9 A. M. EDITION

LATEST NEWS

The Times

"Sail on, sail on, and on and on."

LOS ANGELES

GREATER SOUTHERN CALIFORNIA STRAIGHT AHEAD

...DAY MORNING. VOL. XLII. JANUARY 25, 1923 ...

Liberty Under Law—Equal Rights—True Industrial Freedom.

RUHR WORKERS UNITE IN STRIKE

...SAGE OF ...ER PACT ...DVOCATED

...E D. PALMER ...f Correspondent ...SPATCH.]

...TO, Jan. 24.—De... ...osition of Con... ...ting, who appeared ... for Senator Johnson, ... River compact be... ...s of California, Ari... ..., Nevada, New Mex... ... Wyoming was re... ...f the Assembly Fed... ...committee today with ...ndden that the pact ...ediately.

...notification was sought ...ssen Swing in an ap... ...ge to link the pact ...Johnson bill now ...pon. Immediate ratifi... ...ged in a telegram ...ssey of Commerce ...

...Mason carefully side... ...ent responsibility for ...ratification of the pact ...ssing Assemblyman Davis ...f the assembly commit... ...was relying upon the ...r. Swing and could ...recommendation as to ...

...ARIS DELAY

...Swing, however, ...ent reason for his ...delay demanded a ...

...Swing's request... ...ation follows: ...anything that ...ratification of the ...because ...that it is the ...unity of ac... ...the protec... ...Valley and ...

...that the year's ...been done to ...will only be ...to suggest is ratifi... ...simply pro... ...ments and makes ...handling of the ...What the effect ...reported to you would ...States and their ...toward Cali... ...in appropria... ...to Hiram Johnson."

...You are sent by Mr. ...Prender... ...in reply to a tele... ...office as to the ...nothing or de... ...to the pact. Many ...the com... ...labor, were out... ...the hearing in ...Swing and ...for attempting to ...such supreme ...the people of Cali... ...own personal ...

...was accused ...visiting stalking ...Johnson and ...was charged ...personal animosity ...of Commerce ...settlement of ...

...ANTAGEOUS

...friendly ...Swing- ...that delay ...pact will work ...of the bill ...by the Cali...

...ney of Los ...a motion ...relations com... ...upon im... ...asserted that ...ratification "are ...politics." A.

...Fourth Page)

...Y LIQUOR CURTAILED

...ries in Capital Whisky Scandal Bring ...ply Reduction For Legation

[BY A. P. NIGHT WIRE]

...Jan. 24.—The supply of "embassy" liquors which ...found their way into the bootleg trade of Washing... ...by the enforcement office tonight to have been cur... ...of asserted disclosures by John J. Lynch, who was ...raid on his apartment when a quantity of Scotch ...and imported champagnes were said to have been ...

...Gherardi, according ...issued one legation ...of its supplies, and ...they had been ...that might ...to request the ...departments ...purpose of investi... ...through diplomatic ...

...suggested to ...police course, that ...raised in the ...from the ...of the ...Pedro ...statu... ...for extra...

TREE TEA

Ceylon

Orange Pekoe

Snores Aft... Eating

The person afflicted with sour stomach and bowels often has sleepy feeling after eating, has dizziness in the afternoon, specks before the eyes, arms or limbs "go to sleep" due to gas pressure which obstructs circulation.

These annoying symptoms are promptly relieved by taking Bell-ans Gas Tablets. Bell-ans Gas Tablets relieve indigestion, sour stomach, rumbling in abdomen, distress, nervousness caused by gas, constipation, other distress caused by gas on the stomach, and you will be surprised at what you get without it.

Bell-ans Gas Tablets are pleasant and effective. For sale by druggists and general dealers. Price, 25c. Be sure to get the genuine. Refuse substitutes. In 10c packages. J. F. Trommer, Inc., San Francisco—Advertisement.

JUDGESHIP WILL GO TO TAFT'S MAN

BY ROBERT BARRY

[EXCLUSIVE DISPATCH.]

WASHINGTON, Jan. 24. — Influence of Chief Justice Taft over that of Senate politicians with President Harding was revealed today when the White House sent to the Senate the nomination of Judge Edward Terry Sanford of Knoxville, Tenn., for the Supreme Court vacancy created by the retirement of Associate Justice Mahlon Pitney.

The President, adhering strictly to the Taft recommendation for appointment of a southern Republican, turned a deaf ear to Senate supporters of Guy D. Goff of West Virginia, special assistant Attorney-General, and set aside protests registered against Judge Sanford, which reflected on the Tennessean's ability to expedite processes of justice in his court.

In naming Judge Sanford, the President went back to his original choice, after having determined ten days ago that the nature of the protests registered against the Tennessee judge were such as to weigh too heavily for an appointment.

OBJECTIONS BY SHIELDS

First, Senator John K. Shields, Democrat of Tennessee, went to the White House on invitation of the President and stated his objections to the Sanford appointment. That was followed in a few days by other protests from the Tennessee bar, which complained of Judge Sanford's congested docket.

Atty.-Gen. Daugherty conferred with the President Monday on the Supreme Court appointment. He was believed to have been with the Chief Justice in supporting Judge Sanford and to have persuaded the President that if opponents of the Knoxville man could bring nothing stronger against him than congestion of his docket and delays on cases, most of the Federal judges of the nation were similarly guilty under prevailing state of things. At any

(Continued on Second Page)

To Whom Will It be Referred?

WILL ARREST CHURCHMEN

More Catholic Dignitaries in Mexico to Face Trials, Says Attorney-General in Interview

BY JACK STARR HUNT

[EXCLUSIVE DISPATCH]

MEXICO CITY, Jan. 24.—El Universal, quoting Enrique De la Humeau, Attorney-General, says that Mexico is determined to punish all members of the clergy guilty of participation in the recent ceremonials at Mt. Cubilete, which resulted in the expulsion of the Papal Nuncio.

Eleven high prelates of the Mexican church participated in the ceremonies besides Mgr. Filippi. They will be jailed if found guilty, according to the newspaper, which quotes de la Humeau. The list of clergymen involved includes a number of high church dignitaries such as archbishops and bishops.

ARRESTS PROMISED

The Attorney-General has ordered the strictest investigation, El Universal says, and declares arrests may be expected shortly.

Archbishop Guadalahara, in an interview, says the Catholic Church is not forming any party. This was recently reported as the real reason for the disfavor of the government toward Mgr. Filippi.

The Archbishop further denies that Catholics are in any way connected with the Fascisti movement, which lately has been linked with the church. The Archbishop confirmed reports that Mgr. Filippi's recent ceremonials were performed under a tent with high sides, and not exposed, which the constitution prohibits.

Mexico City enters the fourth day of her street-car strike with the company and the men deadlocked and President Obregon mediating in an attempt to reach a solution. Jitneys are reaping a harvest in furnishing the city with transportation, and the strike is felt but little.

THIEVES GET $10,000 LOOT FROM HOME

Burglars obtained more than $10,000 from the home of Mrs. Earl Wilson, 102 South Kingsley Drive, yesterday, forcing an entrance to the home during the absence of the family some time between 2:30 and 10:30 p.m.

Five $1000 Liberty Bonds were among the items reported to the Wilshire police. Jewels including diamond rings, pearl necklaces and gold chains were taken. One ring valued at $1200 was reported missing.

Detectives Peterson and Bain, who investigated, found that an entrance to the house had been made through a rear window.

BITUMINOUS COAL PRICES ARE DROPPING

[BY A. P. NIGHT WIRE.]

WASHINGTON, Jan. 24.—Bituminous coal prices, which have shown a strong advancing tendency in recent weeks, are turning downward, according to complications given out today by F. R. Wadleigh, Federal fuel distributor. During the week ending the 22nd inst., available statistics indicate, the average price of the products at the mines was $4.32 per ton, as compared with $4.42 the previous week and $4.54, the average price reported for the week ending the 8th inst.

The drop, Mr. Wadleigh said, is considered in trade circles, to be due to the vanishing of fear concerning a possible strike in the coal fields, mild weather and better transportation conditions.

ULTIMATUM FOR TURKEY

British Will Remain in Gallipoli Until Anzac Graves Are Assured; Mosul Unsettled

[BY CABLE—EXCLUSIVE DISPATCH]

LAUSANNE, Jan. 24.—"We are in occupation of Gallipoli now and until the Anzac graves are assured us we shall remain there." In these strong terms, which have had no equal in the conference save M. Tchitcherin's threat against India—"our cavalry are on the heights of Pamir"—the British today talked to the Turks.

The dispute is not so much over possession of the graveyards themselves which the Turks are willing to give the British, but over the fact that the British demand all the territory lying between the nineteen cemeteries — some five square miles — which the Turks refuse, saying it is a strategic part of the narrow peninsula, and suggesting the graves be concentrated in one cemetery on the battlefield, as has been done in France, or the cemeteries be made smaller.

Th British declared the Turkish proposal involving the graves was an "insult" and "absolutely and definitely refused to discuss it." They added—as with Mosul—they would make their claim an integral part of the treaty—which seems to be the new method adopted in bringing pressure on the Turks.

Coming a day after the Mosul row, the incident gains in significance, especially since tonight in

(Continued on Second Page)

PEAKS RISE ON BOTTOM OF PACIFIC

[EXCLUSIVE DISPATCH]

SAN FRANCISCO, Jan. 24. — Using the Sonic depth finder, a device recently perfected in Navy experimental laboratories which determines the depth of the ocean by recording the time required for a sound to reach the bottom and return in the form of an echo, the United States Navy has just completed a survey of the continental "shelf" along the Pacific Coast from the Farallones to Point Descanso, Mex. This announcement was made today at Twelfth Naval District headquarters.

RESULT OF SURVEYS

The survey was undertaken to determine the causes of earthquakes in this area and the dangers to navigation which lurk in the shallow shelf that skirts the continent from the 100-fathom depth to the drop where the floor of the Pacific commences. Among the vital discoveries made was the existence of a ridge of submarine mountains, 4500 feet high, with their crest 300 fathoms under the surface of the sea, 120 miles southwest of the Coronado Islands, according to Navy men. A bank just north of isolated Bishop's Rock and about eighty miles southwest of San Clemente Island also was revealed. The depth here was found to be only thirty fathoms, although former charts showed 700 fathoms.

NAVY TAKES PART

Prof. A. C. Lawson, professor of geology and mineralogy at the University of California, and representatives of the Carnegie Institute, at whose request the survey was commenced, and of the California Institute of Technology, were aboard the destroyers and watched the work of the remarkable depth finder. The survey was made under the direction of Commander S. F. Hein, U.S.N., commanding the U.S.S. Hull, and navy radio men operated the instruments.

The value of the Sonic depth

(Continued on Second Page)

FRENCH TO ISOLATE RUHR VALLEY FROM INTERIOR GERMANY

[BY CABLE—EXCLUSIVE DISPATCH.]

ESSEN, Jan. 24.—The French plan to cut the Ruhr off from the unoccupied portion of Germany tomorrow morning, according to all indications. Several batteries of field guns rattled through Essen late tonight and took an eastward course, evidently headed toward the frontier to tighten the custom cordon about the Ruhr. This maneuver, it is believed, will develop into a thorough blockade against Germany.

Two hundred French customs officials, ready to take their posts, arrived at Duesseldorf and went into conference with French military authorities. It is thought they will be sent to the boundary of the Ruhr.

GEN. WEYGAND EN ROUTE

Gen. Weygand and several high officers of the French army hurriedly left Paris on a special mission to the Ruhr. Gen. Weygand, according to authoritative sources, will take complete command of the district. One of his first steps, it is understood, will be to take over the railroads of the area if the strike of rail workers continues. Detachments of French railroaders already have left for the Ruhr and will be pressed into service if events warrant.

Although many workers in the Thyssen and other mines returned to their posts of duty Wednesday, the railroad situation became more aggravated.

The strike on the carriers, which at first affected only the newly occupied area of the Ruhr, has now spread to the Rhineland where the French have had garrisons since the armistice.

Many railroaders at Duesseldorf, the general headquarters of the French, refused to run trains and the same situation obtained at Hamborn. Employees of the carriers at Rath left their posts rather than carry French troops and supplies for the legions of invaders.

Some venture the belief that Germany has decided that a railroad strike would be more effective in thwarting the French effort of getting coal out of the district than a strike of mine workers would be.

MASTERS IN RUHR

[BY CABLE—EXCLUSIVE DISPATCH.]

DUESSELDORF, Jan. 24.—If an isolated American correspondent can safely adjust his gas mask for propaganda and wade through successive waves of both German and French "press information" he may impartially announce that the French and Belgians, and even the Italians, are still masters of the situation in the Ruhr Valley.

German sabotage is going strong and to date twenty-three German officials have been expelled from the Ruhr for obeying orders from Berlin. About the general strike, which was to paralyze industry and to cause no end of annoyance for the French, the Germans declare 75,000 men have walked out. The French conservatively estimate 20,000. Giving the German sources the benefit of the doubt it would amount to 75,000 strikers in a region where 2,000,000 workers are employed. Thus one readily can see that the strike is a failure. Further proof that Berlin has failed is shown in figures obtained today from French coal-car checkers at the Krupp works at Essen.

The Krupp factories require 22,000 European coal cars each day to keep the plant in operation.

(Continued on Second Page)

Late Bulletins on Ruhr Crisis

BRUSSELS, Jan. 24. — A fresh regiment at full war strength left Antwerp today to reinforce the Belgians in the Ruhr. The men were loudly cheered as they departed. A strong detachment of railroad men has also been sent to the Ruhr. A dispatch from Aise la Chapelle says that the Belgians arrested two more bank managers today.

MUNSTER, Jan. 24.—Ten thousand young men from the occupied region swarmed to the Sixth Division headquarters of the Reichswehr seeking to re-enlist following an announcement in a Gelsenkirchen Communist paper this morning that the government was offering a bonus of 5000 marks for recruits to defend the fatherland from invasion.

PARIS, Jan. 24.—The Ministry of War today issued a communication to the effect that five detachments of railroad workers each of 750 men, had been sent to the Ruhr, owing to the partial strike movement on the German railways.

LONDON, Jan. 24.—A Reuter dispatch from Essen says that after their decision to isolate the Ruhr, the French are taking complete control of the railways, but so far as possible are leaving the Germans to operate the trains. The French declare, however, that there are sufficient French drivers in the region to maintain the principal services if necessary. Six hundred French drivers and firemen have already reached the Ruhr.

Chicago Steps Out as Lovely Winter Resort

[BY A. P. NIGHT WIRE.]

CHICAGO, Jan. 24.—Chicago this winter is the warmest winter resort in the North Central States, according to temperature figures vouched for by the Government Weather Bureau here. While the Eastern States and the Rock Mountain region have both been swept by severe winter storms, Chicago and the Middle West have experienced one of the mildest winters on record.

During the first twenty-three days of the year, Chicago registered an excess temperature of 129 degrees above normal. During 1922 the excess reached 661 degrees, and more than seventy degrees of that total was piled up during the last ten days of the year.

Chicago's weather is influenced the year around by Lake Michigan, whose water is warmer than the air in winter and cooler in summer, but while the proximity of a large body of warm water might attract winter storms, it has failed to do so this year.

Late News

Death Ends Long Sleep

BELLEVILLE (Ill.) Jan. 24.—John Straub, 60 years old, died this afternoon after sleeping eighteen days. He complained of poor vision when he fell asleep on January 6. He never regained consciousness, and was fed forcibly at times.

Hot in Buenos Aires

BUENOS AIRES, Jan. 24.—Buenos Aires today sweltered under a temperature of 104 deg. Fahr., which was accompanied by an extraordinarily hot wind. There were numerous prostrations. The temperature was the highest recorded here in fifteen years.

Sunshine Gets Ear

George Wipp, negro, 18 years of age, is minus his right ear as the result of a shot fired last night by another negro known as Sunshine. Wipp told police that he had fought with Sunshine earlier in the week. Last night, as he was standing outside a hotel at 420 North San Pedro street, Wipp asserts that Sunshine crept up behind him with a shotgun and fired.

Harding Will Return to His Duties Today

[BY A. P. NIGHT WIRE.]

WASHINGTON, Jan. 24.—President Harding may be expected to be at his desk in the executive offices tomorrow for the first time since he was taken ill with the grip more than a week ago, if fair weather prevails, Brig.-Gen. Sawyer, the White House physician, said tonight. The President would have been at his office today, he said, except for inclement weather.

Mr. Harding attended to a number of matters today in his study, signing the nomination of Judge Edward T. Sanford of Tennessee to be associate justice of the Supreme Court to fill the vacancy caused by the retirement of Associate Justice Pitney, and nominating a number of postmasters and some other Federal officers.

He also signed the Interior Department appropriation bill and some minor bridge bills.

MINERS AND RAIL HANDS SWARM OUT

[BY CABLE AND ASSOCIATED PRESS.]

DUESSELDORF, Jan. 25.—The railroad strike has spread with great rapidity since the mine directors were fined at Mayence, and today it was effective over the greater part of the Ruhr.

No north, south or eastbound passenger trains left Duesseldorf after 6 o'clock this morning and the Paris-Berlin train was stalled at the station here. Service to Essen was completely interrupted.

STRIKE TROUBLE GROWS

[BY CABLE—EXCLUSIVE DISPATCH.]

PARIS, Jan. 25 (4 a.m.)—A general strike of German miners, railway men, boatmen, telegraphers and civil officials began at midnight in the Ruhr.

The order was flashed throughout the region occupied by the French the minute the news of the conviction of the magnates reached the committee of labor unions sitting permanently in Elberfeld.

The strike of 35,000 railway men began at 3 o'clock, the workers leaving their jobs as the trains reached their destination. At midnight not a single train was running.

The postal and telegraph services gradually collapsed during the afternoon upon sharp orders from Berlin.

The boatmen have been deserting their work all day Tuesday and Wednesday and the cessation was complete at midnight.

The civil officials, particularly the tax collectors, have closed their offices and gone on holidays.

Three-fourths of the miners are expected to strike this morning as they promised in case of the conviction of the magnates.

CAR STOLEN FROM TRAIN BY BANDITS

[BY A. P. NIGHT WIRE.]

YUMA (Ariz.) Jan. 24.—Three masked men held up a special Southern Pacific westbound freight train near Dome, fifteen miles east of Yuma, early tonight, detached a car, looted it of woolen goods and escaped, presumably in an automobile, according to word received at the Sheriff's office here.

News of the robbery reached the Sheriff at 8:35 o'clock and in a short time he and a posse had started on the trail of the bandits.

Telephone and telegraph wires between Yuma and Dome were out of commission tonight and only a brief report of the robbery was available.

ESTIMATES VALUE OF BERGDOLL PROPERTY

[BY A. P. NIGHT WIRE.]

PHILADELPHIA, Jan. 24. — The personal property of Grover C. Bergdoll, draft dodger, who escaped from the military jail at Castle William, Governor's Island, N. Y., and fled to Germany, is estimated at $207,802, Mrs. Emma C. Bergdoll, his mother, disclosed this in a return to the board of revision of taxes today. She valued her own personal property at $152,700.

AMERICANS QUIT COBLENZ

Whole City as Well as Representatives of Allies Turn Out to Say Good-by to Doughboys

[BY CABLE—EXCLUSIVE DISPATCH.]

[Copyright, 1923, Public Ledger.]

COBLENZ, Jan. 24.—An impressive international drama in miniature was acted today at Ehrenbreitstein Fortress with the soldiers of the Allied armies playing parts written by the will of nations. America and France were the stage managers.

At noon Old Glory was slowly lowered by two veterans of Chateau Thierry and the American military force was officially withdrawn from the restless Rhineland. As the tri-color ascended, with music and full honors, French control of German soil was appreciably widened. During the transfer of command no word was spoken save a few sharp orders.

ALLIES TAKE PART

Representatives of England, Belgium and Italy played minor roles while below the towering walls of the fortress sat Germany, an unwilling spectator. Perhaps the Germans will be cheered by Gen. Allen's farewell message in the Amaroc News, referring to the American's "sympathy for their former foes," and the hope that in the days to come the Germans will not have "any feelings of bitterness or rancor toward us."

Three thousand persons witnessed the ceremony, which lasted barely fifteen minutes. On the broad roof of the barracks and on the parade grounds Gen. Allen, Gen. Mordacai, High Commissioner Tirard and distinguished Allied officers and members of the Rhineland commission assembled while two picked companies of French Blue Devils and two companies of Americans faced the flagpole whence the Stars and Stripes stood out in a strong breeze. Preliminary salutes, then retreat were sounded on a bugle.

FLAG COMES DOWN

As the huge flag started down the French band played the Star-Spangled Banner." Gen. Allen caught the flag in his arms and then it was carried away by an honor guard.

The tri-color was all ready to replace it, but there was a hitch in the proceedings due to trouble with the windlass which the Germans interpreted as not an unhappy omen for themselves. French soldiers lost their rigid pose when they heard the noise of the runaway windlass and at first thought the cable was broken and it would not be possible to raise the flag, but in a minute the tri-color of the new masters of Ehrenbreitstein swung out overhead. As it moved up the band played the "Marseil-

(Continued on Second Page)

ANOTHER 'LEAK' IS DISCOVERED

Paper Says Mileage Books Were to be Sold

Suggested Plan is Taken as Tentative Decision

Commerce Commission is Roiled by Act

[EXCLUSIVE DISPATCH.]

WASHINGTON, Jan. 24.—Repetition of a "leak" similar to the recent Southern Pacific case today has aroused the Interstate Commerce Commission to the need of vigilance in connection with its decisions which affect railroad systems and rates. Industrial organizations and other interested parties on the west coast flooded the commission with protests and inquiries when a suggested plan of settlement for the Central Pacific Railroad was given premature publication and misconstrued as a tentative decision of the Federal body.

The latest "leak" occurred today when a local paper published a photograph of Senator James Watson of Indiana and A. M. Loeb, president of the National Council of Traveling Salesman's Association, showing this man reading a document purported to be the official report of the Interstate Commerce Commission giving a 20 per cent reduction on 2500-mileage books.

"PLAYED" IN CAPTION

The caption for the photograph read, "Mileage Book Privilege Restored. An announcement of the Interstate Commerce Commission of a 20 per cent reduction on 2500-mileage books is received by Senator James Watson of Indiana, author of the law."

It seems unlikely that Senator Watson, who is the Republican leader in the Senate, would pose for such a photograph unless he had some documentary evidence of the commission's decision of the interchangeable mileage ticket investigation. The belief exists that the photograph was taken with a confidential copy with the understanding that the photograph was not to be released until the commission report was given to the public. The fact that the Senator posed with the representative of the Traveling Salesman's Association gives further weight to the conclusion that the document had something to do with mileage books.

DENIAL NOT MADE

Apparently the premature publication was resented by Chairman Mayer who issued an official statement tonight to the effect that "Deliberations on this case have not yet been entirely concluded." He makes no specific denial that such a copy is in existence, but says if a copy is really in the possession of persons other than the commission "such copy can have come there only as the result of grave impropriety."

In the Central Pacific case a confidential list of suggested plans were mailed to intervening parties asking for their opinions in the matter. No copies of this decision were made available by the commission here. As a consequence, several interested parties gave out the statements to the local press in their vicinity indicating that it was a tentative decision of the commission. Members of the commission officially denied that the memorandum was other than the suggestions and resents misinterpretation.

ENGLAND'S MARKETS HIT

Central and Eastern European Collapse Will Affect World Exports, British Banker Declares

[BY CABLE AND ASSOCIATED PRESS.]

LONDON, Jan. 24.—Presiding today over the annual meeting of the London Joint City and Midland Bank, Ltd., Reginald McKenna, formerly Chancellor of the Exchequer, declared the commercial breakdown of Central and Eastern Europe was not only destructive of the markets there, but must hamper this country's export trade more or less the world over.

Referring to the financial policy of Great Britain, Mr. McKenna said it was one of gradual deflation, which had its influence on trade and employment.

Under the existing conditions, he believed, the depreciation of the dollar was bound to continue.

"The United States is the only great market for gold," he said. "The bulk of the world's output is sold to that country and as the amount is greatly in excess of the normal currency and credit requirements, the effect of the oversupply is to force down the value of gold, which means a rise in prices in the United States and a fall in the value of the dollar as measured in sterling.

"Even if prices rose here they would not rise as fast as they must in the United States under the influence of an excessive gold supply and if there were no deflation in either country sterling would slowly appreciate until it finally reached par."

Mr. McKenna asserted that there were signs that the worst of the period of depression in this country had passed and that, if the trade outlook caused a further rise in the general level of confidence, as seemed likely, a cumulative increase in business might be expected.

YANKEE TROOPS QUIT COBLENZ

(Continued from First Page)

laise" with a gradual crescendo.

Five minutes later the French garrison had replaced Companies D and M of the Eighth Infantry which passed through the fortress gates for the last time.

ANOTHER VANTAGE POINT

Arrival of the French in the Coblenz area gives them another strategic vantage point in the economic fight. The Rhine with its bordering railroads is an artery in the transportation of coal vital to the industrial life of the Rhineland.

Speaking of today's events, Gen. Allen at a luncheon at his home with Allied officials said: "The spectacle we have just witnessed was not grandiose nor imposing, but its significance is of the greatest importance in connection with affairs of the Old World and the New.

As the Eighth Infantry swung through the streets to two waiting trains with colors flying, French troops formed a guard of honor along the route and their bands played farewell music. The Eighth, under command of Col. Bates, will board the transport St. Mihiel Thursday morning.

NEW MOUNTAINS UNDER THE SEA

(Continued from First Page)

finder as an aid to navigation, which Navy authorities believe will be of incalculable value to shipping interests, was concusively proved by its behavior during the operations, those on the destroyer say. Approaches to unlighted islands in the plotted area, which would have been extremely dangerous without the device, were easily made.

Installation of the devices for the survey was commenced at Mare Island Oct. 16, 1922, and completed November 15, and the operations were commenced under orders from the Navy Department soon after.

REILY AT CAPITAL FOR CONFERENCES

DECISION TO BE REACHED ON WHETHER HE CONTINUES ISLAND GOVERNOR

[BY A. P. NIGHT WIRE.]

WASHINGTON, Jan. 24.—Gov. E. Mont Reily of Porto Rico arrived here tonight from his home in Kansas City, where he has spent a few weeks, and it is believed that a decision regarding his remaining in Porto Rico may be reached after conferences with President Harding and Secretary Weeks. Although no definite statement has been made, it has been said that Mr. Reily intended to return to the island. It was not indicated tonight what his course would be.

In the event that Mr. Reily should resign, it is said, Maj.-Gen. Clarence R. Edwards, retired, has been under consideration for appointment as Governor of the possession. His military experience in the tropics and as former chief of the War Department's Insular Bureau, which supervises Porto Rican affairs, it is declared, makes him particularly fitted for such a post.

LINER RESOLUTE DUE AT SAN FRANCISCO

[BY A. P. NIGHT WIRE.]

SAN FRANCISCO, Jan. 24.—The Resolute, a United American Steamship Company liner, is due in San Francisco on an around-the-world tour tomorrow. She will depart for Honolulu tomorrow night.

The Resolute flies the flag of Panama, so liquors can be sold on board. She is credited with being the second largest steamship sent to this port and, it is believed, the first liner to circumnavigate the globe under the Panama flag.

Among the passengers are R. H. M. Robinson, president of the United American Lines, Mrs. H. F. Hurlburt, wife of the president of the American Bar Association, and Mrs. Nina Wilcox Putnam, authoress. Eighty passengers will join the Resolute here.

CONFECTIONERS PICK OFFICERS FOR YEAR

[BY A. P. NIGHT WIRE.]

SAN FRANCISCO, Jan. 24.—J. J. Collins, San Francisco, was elected president of the Western Confectioners' Association at the eighth annual convention here today. Other officers elected were: George W. Lehy, Los Angeles, first vice-president; A. J. Bales, Portland, second vice-president, and Nicholas Nelson, San Francisco, secretary and treasurer.

Tonight

If you would enjoy tomorrow, take Chamberlain's Tablets tonight. They produce an agreeable, laxative effect, clear the head and cleanse the stomach. They are just what you need when constipated. —[Advertisement.

BRITISH PAY TRIBUTE TO AMERICAN

Ambassador Page's Memory to be Honored With London Monument

[BY CABLE AND ASSOCIATED PRESS.]

LONDON, Jan. 24.—The London Times tomorrow will publish over the signatures of the four British Prime Ministers and Viscount Grey of Fallodon, a tribute to the late Walter Hines Page, former American Ambassador to Great Britain.

Besides Viscount Grey, who was Foreign Secretary during Mr. Page's term of service at the Court of St. James, the signers are Mr. Bonar Law, the present Prime Minister; the Earl of Balfour Herbert H. Asquith and David Lloyd George.

The tribute, which takes the form of a letter to the editor of the Times, also contains an appeal for funds for the erection of a permanent memorial to Mr. Page, the form of which will depend upon the amount of subscriptions received. The letter refers to the late Ambassador as "one of the best friends Great Britain ever had, and a far-seeing crusader in the cause of Anglo-American co-operation."

"In the difficult period of the war before the United States entered it," the letter continues, "and when many contentious issues inevitably arose between the British and American governments, it was Mr. Page's handling of these issues as much as any other factor that kept him within the bounds of reason and good temper.

"There is nothing in Britain to mark the fact that Mr. Page lived here for five years as United States Ambassador and that in the great crisis he served his own country and ours, and civilization itself, with noble competence.

"We desire to repay that omission. We confidently invite subscriptions to perpetuate a name and services that never can be thought of on either side of the Atlantic without deep affection and gratitude."

Mrs. Dunn Done Lost Her Dress; Dunn Now Done

[EXCLUSIVE DISPATCH.]

CHICAGO, Jan. 24.—A tissue-paper dress, worn by Mrs. Jessie Dunn at a masquerade ball, and which was pulled to pieces by "the boys," figured in the testimony today by James J. Dunn, who is contesting his wife's divorce action.

According to Dunn's testimony, his wife told him she had lots of fun at the ball. "The boys began pulling off pieces until nothing was left but just me," Mrs. Dunn is quoted as saying.

TAFT INFLUENCE IN APPOINTMENT

(Continued from First Page)

rate, the President went back to his original choice.

So far as could be ascertained tonight, no fight will be made in the Senate against confirmation of Judge Sanford. It was indicated, however, that criticism would be registered against the part Chief Justice Taft played in the appointment. One Senator was known to be preparing to charge Mr. Taft with political activity unbecoming his office.

CANDIDACY OF KENTUCKIAN

Circumstantial stories have been to the effect that the Chief Justice sought to interest Republican Senators first in the candidacy of William Marshal Bullitt of Louisville, who was Solicitor-General of the United States when Mr. Taft was President. On learning Mr. Bullitt had no chance, the Chief Justice was said to have favored Judge Sanford, who was Assistant Attorney General during the Taft administration. He became judge of the Eastern and Middle districts of Tennessee through appointment by President Taft.

Some time ago when it became apparent Mr. Harding would have two Supreme Court places to fill even after he had named Chief Justice Taft and Associate Justice Sutherland of Utah, the Chief Justice was said to have advised that the President go to the Northwest for a Democrat in filling the vacancy created by resignation of Associate Justice William R. Day and then pick a Southern Republican for the Pitney place. Mr. Harding gave most cordial approval of the plan, although attaching the condition that if he did not find a suitable candidate among the Republican ranks of the South he would name a man from Pennsylvania or New Jersey.

NEW JERSEY CHOICE

The New Jersey candidate was Vivian M. Lewis of Paterson, Vice-Chancellor of New Jersey, who was the Republican opponent of Woodrow Wilson for Governor of New Jersey in 1910. Judge Robert Von Moshzoskar of the Pennsylvania Supreme Court, always was a strong candidate. He probably would have been named except for the influence of the Southern Republican idea in the President's mind. Ohio presents a candidate in Judge John M. Killith, United States District Judge sitting at Toledo. A delegation headed by Bishop McDowell of the Methodist Episcopal Church; Prohibition Commissioner Haynes and Wayne B. Wheeler of the Anti-Saloon League, urged his appointment on the President.

When it was believed the protests registered against Judge Sanford had persuaded Mr. Harding of the inadvisability of the Tennessee man being chosen, Judge Goff, because of his strong Senate backing, and Henry W. Anderson of Virginia, Republican nominee for Governor in 1921, were thought to have a decided edge in the race. The two Democratic Senators raised personal objections to Anderson, Atty.-Gen. Daugherty was not believed to have been friendly to Mr. Goff's candidacy. Whether he actually fought him is not certain.

NATIVE OF TENNESSEE

Judge Sanford was born at Knoxville, July 23, 1865. He was educated in law in the University of Tennessee and at Harvard. He was admitted to the Bar in 1888. From 1898 to 1907 he was a lecturer in the law department of the University of Tennessee. He was assistant attorney-general of the United States from January, 1907, to 1908, when he obtained appointment from President Taft as United States District Judge in the eastern and middle districts of Tennessee. He is a former vice-president of the American Bar Association and a writer and lecturer.

Stories are heard to the effect that in return for support of Judge Sanford's confirmation or for not opposing him, Senator Shields will be permitted to name a successor. He has been very eager to have Thomas N. Greer, of Shelbyville, Tenn., named for the new Middle District of Tennessee. Those stories have not been confirmed. Nor will it be believed the President entered into such a trade with the Democratic Senator until Mr. Greer's appointment shall have been announced.

WALLA WALLA HAS A RIVAL

Ogden, Not to Be Outdone, Reports Pansies in Full Bloom

[BY A. P. DAY WIRE.]

OGDEN, Jan. 24.—Walla Walla, with its blooming peonies and strawberry plants, has nothing on Ogden. One woman reported today she has been picking pansies from a plot in her front yard for two weeks.

English Court Jails Detective for Frame-up

[BY CABLE—EXCLUSIVE DISPATCH.]

LONDON, Jan. 24.—Cecil Carey, a London police detective, has been sentenced in the Old Bailey to nine months' imprisonment for a frame-up against a criminal, thus showing how careful the British laws are to protect against injustice.

Carey caught a thief who stole a bag of cash from a London club, and as the bag contained less than £2, making the offense petty larceny, he instructed the club manager to put £40 ($194) in the bag, so the man could be charged with grand larceny, calling for a long sentence. The club manager was sentenced to three months.

Two policemen are now on trial for accepting bribes from street bookmakers.

SHOOTS MAN, KILLS SELF

[BY A. P. NIGHT WIRE.]

SACRAMENTO, Jan. 24.—Jose Marcia, farmhand, shot and seriously wounded Tony Balchali here today in a poolroom back of a saloon. The men had quarreled a week ago.

WILL ISOLATE RUHR TODAY

(Continued from First Page)

The demand for coal yesterday was 18,000 cars of which 10,000 were shipped. This shows that in the stronghold of resistance the sabotage was only 15 per cent effective. In other factories the strike percentage is very small, including only those workers who felt inclined to take a holiday.

French officials admit that the stubborn resistance the Germans are making has made reorganization of the Ruhr iron and steel mills difficult and the Germans in banks and offices in Duesseldorf will look you straight in the eye and say the iron and steel mills are not running. This is hard to believe especially after just having seen a score of mills working day and night south of Dortmund. The Germans today refused to load coal barges on the Rhine-Herne Canal with coal destined for France, consequently the French will tighten the cordon of customs officers and military outposts and see that not one barge or coal car slips through the occupied area to central Germany.

ANALYSIS DIFFICULT

The problem of the Ruhr thus presented is a difficult one to analyze. The French press bureau today reorganized and information is being given to the smallest details including a brilliant lecture on the principles of economic control.

The Girls Lycem School in Duesseldorf has been requisioned by the French and a good school room with mathematical problems still on the blackboards utilized for a press room. Newspaper men take places at the desk like good little school boys while the French Foreign Office official explains why coal and iron is the index of national prosperity.

Thus the lesson today was on iron from which it appears Germany produced 2,000,000 tons more during 1922 than in the banner year of 1913. Germany, therefore, is more prospreous than either France or England and ought to be able to pay her bills. Especially as France and England only produced about 45 per cent of capacity last year.

Since the occupation of the Ruhr the playing of the German national hymn "Die Wacht Am Rhein," has been forbidden, though an incident occurred last night in a Duesseldorf cafe which was a surprise even to the Germans. The orchestra suddenly started with the forbidden anthem when six Belgian officers at a table sprang to attention. The Germans, stupefied, asked if the Belgians had turned their allies and why they stood up. The Belgian officers replied:

"It is because the watch on the Rhine is for us—not for Germans."

The cafe closed today.

Three Cousins of Hermine in Divorce Spree

[BY CABLE—EXCLUSIVE DISPATCH.]

BERLIN, Jan. 24.—An epidemic of divorce has broken out in the family of the ex-Kaiser's Hermine, no less than three of her princely cousins, each named Henry of Reuss, having shaken off the marital yoke, according to the latest Almanac De Gotha.

In addition to Prince Henry XXXIII, whose divorce from Princess Victoria Margarite of Prussia was announced some time ago, his brothers, Henry XXXII and Henry XXXV have jumped the marriage track. Henry XXXV, whose former spouse was Princess Marie of Saxe-Atenburg, now has married his brother's ex-wife, Princess Marie Adelheid of Lippe, to keep her in the family.

EVERY MORNING IN THE YEAR Los Angeles Times. The Times Building, First and Broadway
90c per Month. DELIVERED BY CARRIER Single Copies 5c Sunday, 10c
By Mail, in Postal Zones 1 to 4, including California, Arizona, $12.00; Monthly, $1.00. In Zone 5, including Colorado, Idaho, Oregon, Washington, Yearly, $16.00; Monthly, $1.50. In Zones 6, 7 and 8, United States, Canada and Mexico, Yearly, $18.00; Monthly, $1.50.
Entered as second-class matter, Dec. 4, 1903, at the Postoffice at Los Angeles, under the Act of March 3, 1879.
THURSDAY MORNING, JANUARY 25, 1923. VOL. XLII.

ULTIMATUM FOR TURK

(Continued from First Page)

his regular talks with the American press, the official, characterizing the proposal as "ridiculous," hoped the correspondents would treat it the same way.

It is the first time in the history of the Angora government that the press has been asked to ignore a proposal.

Though progress in the Greeks and Turks over the change of population has been slow, advices have reduced the gap between the Turks from $1,000,000 to £15,000,000. The principal cloud seems to be the Turkish conference demand that the Greeks and the British and Turks must agree on the terms which govern or no treaty.

Marquis Curzon, who is in conference today with Premier Poincare, Premier Mussolini, secretary of the League of Nations, presumably will discuss the matter of carrying out the decisions respecting the mandates of the League, the council of which meets Monday.

JURY CALLS DEATH OF TWO ACCI

[BY A. P. NIGHT WIRE.]

SANTA CRUZ, Jan. 24.—The coroner's jury investigating the deaths of Byron T. Polhemus and Fred T. Brown, who were killed when the automobile in which they were riding plunged through a bridge near here yesterday, today returned verdicts of accidental death.

America's Smartest Clothes

NOT HOW CHEAP BUT HOW GOOD?

Real values in anything—from food to apparel—are real values only when you "get the goods." The fact that something is marked CHEAP may possibly connote that THAT SOMETHING is, in reality, CHEAP in other respects—and time will tell. We have OVERCOATS at $25, $30, $35—that for price are exceedingly cheap. But the fabric is there. The tailoring is there. The style is there. And TIME will tell the tale.

Raincoats $18 up

Scott Bros

Stylish 2-pants suits $35 up

425-427 South Spring Street

Shields & Orr

(The Good Tailors)

414-416 W. 6th St.

Established 1902

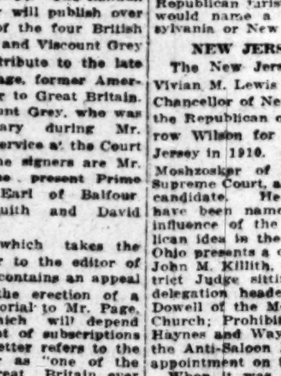

Sir Harry Lauder

Philharmonic Auditorium

Week of Jan. 29-Feb. 3

Attend his performances and note the individual qualities that distinguish Lauder's interpretations. Then go to any dealer in Victor products and hear the Victor Records by Lauder. Note how faithfully his renditions are portrayed on the Victrola.

Victor Talking Machine Co.
Camden, New Jersey

Do you know who these men and women are?

The musical genius of the world lives in Victor Records—put there by the living artists. If you have never fully realized how good—how great—Victor Records really are, listen tonight to

The Sextet from Lucia
Catalog numbers—96200, 96201, 95212

Rigoletto Quartet
Catalog numbers—96000, 96001, 89080, 95100

Pagliacci—Vesti la giubba
Catalog numbers—88061, 64484, 64840, 66095

Madame Butterfly—Un bel di vedremo
Catalog numbers—88468, 88113, 74335, 74786

You will have a new conception of the Victrola and its service. The whole world of music is available to you in the Victor Record Catalog and the new Victor Records which are issued every month.

Victrola

REG. U.S. PAT. OFF.

Important: Look for these trade-marks. Under the lid. On the label.

Victor Talking Machine Company, Camden, New Jersey

HARRIS & FRANK — EDWIN CLAPP SHOES, MANHATTAN SHIRTS, STETSON HATS

The HOME of the OVERCOAT

Extraordinary Featuring of

Overcoats

for MEN and YOUNG MEN

These DAYS Are OVERCOAT Days

RECOGNIZED for years as Los Angeles Overcoat Headquarters, this store never had better right to the distinction than it has this mid-season. Stocks never were larger, more varied, as diversified, as worthy or more moderate in price than now.

Hundreds upon hundreds await now the discerning approval of men who are correctly advised as to quality, style and price. Complete selections comprise: *Gabardines, Coverts, Whipcords, Ulsters, Semi-Ulsters, Plaid Backs, Plain Backs, Stripes, Checks, Plaids, Overplaids, Mixtures, Light, Dark and Medium Shades, Belted, Half Belted and Plain Backs,* Single-Breasted and Double-Breasted, Heavy Weights, Medium Weights and Light Weights—Totalling the Fashions That Are Newest, in Variety to Please Every Taste and Requirement in Style, Size, Price.

$35 $40 $45

Others as Low as $25 and as High as $80

Harris & Frank

STEIN-BLOCH SMART CLOTHES

437-443 SPRING NORTH OF 5TH

Tuxedos —$40, $45 and $50

ARIZONA BILL HITS KU KLUX

Wearing of Masks is Made Misdemeanor

Measure on Minimum Wage for Women Passed

House Votes to Make Ballot at Primary Final

[EXCLUSIVE DISPATCH.]

PHOENIX, Jan. 24.—A stiff anti-Ku Klux bill has been brought out by Representatives L. W. Douglas. The wearing of a mask is made a misdemeanor, unless in a room where permission to do so has been given. But it shall be a felony for persons, masked or unmasked, to conspire to injure, threaten, oppress or intimidate any citizen in the free rights secured to him under the Constitution, or to go about in disguise on the highway or to use masks to avoid identification in the commission of any public offense. Arizona laws on the subject are declared weak and no results came from indictments found by a Maricopa county grand jury.

The House passed its bill prohibiting employers from interfering with the rights of employees to run for or accept public office. The measure was brought out for the especial benefit of Senator Moore of Navajo cunty, a Santa Fe Railway employee.

WOMEN'S WAGE BILL

The McKay bill fixing a minimum wage of $16 a week for women passed, as did the Bernard bill changing to felony the offense of dealing in or giving away narcotics, and a bill establishing a State verterinary examination board.

Possibly of large importance is the Ludwig bill, which passed the House 31 to 12, clearing the election slate in giving election to a candidate who secures a majority vote at the primary. As only two parties usually are contesting and inasmuch as the Democrats have an apparent majority of 30,000 votes in the primary registration over the Republicans, it might throw Arizona into the same class as Alabama or Texas, where the main political struggle is at the primary.

WOMEN IN POLITICS

Another political bill, offered in the Senate by Claypool, directs that women shall form half of the organization of a political party, this rule carried through the precinct, county and State bodies.

The Senate Irrigation Committee was given the Roberts' resolution, looking toward an amendment of the State Constitution that would permit issuance of State bonds for the erection of a dam on the Colorado River at Glen Canyon and calling for a joint commitee report on the Colorado.

The House concurrent resolution indorsing former Gov. Campbell for appointment as Secretary of the Interior was turned over in the Senate to the Committee on Public Institutions.

In the Senate Committee of the Whole, after much acrimonious debate in which Senator St. Charles made reference to copper-collared members of the body, there was recommendation that the office of Water Commissioner be abolished forthwith, though there was failure to take decisive action on the Commissioner's position on the Colorado River Commission. This procedure is understood merely to be an end toward the ousting of Commissioner Norviel, one of the few remaining Republicans around the State House.

URGES STRONGER DAM

The Governor sent the Senate a letter from L. C. Hill of Los Angeles, consulting engineer on the Lyman Dam, near St. Johns, with the statement that certain features should be added if the structure be made reasonably safe against floods in the little Colorado River.

The State has loaned about $500,000 to the dam organization, which has defauted on interest payments and which threatens to throw the enterprise wholly upon the State as a creditor, despite a local investment of $500,000.

Senator Colter stated that the suggestions of Mr. Hill have been carried out or will be at once from funds remaining on hand. Woodruff and Holbrook would be endangered by a dam break.

STATE LOANS UNPAID

At a meeting of the State Loan Board today it was developed that only about a third of the State land loans of $1,500,000 have been repaid and that overdue interest accounts amount to $129,000.

The Legislature will be asked to authorize employment of a special collection agent.

New bills include a copy of the California Teachers' Pension Law, a labor union measure against the present statute permitting courts to direct physical examination of claimants for damage, prohibiting acceptance by police officers of employment as private watchmen or detectives; demanding that barber shops be equipped with plumbing for hot and cold water; repealing the law compelling county officers to reside in county seats.

Church Would Stop Printing of Racy News

[BY CABLE—EXCLUSIVE DISPATCH.]

LONDON, Jan. 24.—When the National Assembly of the Church of England meets next month the delegates will be asked to sanction a strong protest against the publication of salacious testimony in divorce court proceedings.

A majority of the London newspapers publish the racy details of divorce cases much more freely than the average American daily, and Canon F. Dormer Pierce will ask the assembly not only to protest against it, but also to request the government to "take such steps as may be necessary by national censorship or otherwise to restrict publication of this evidence."

CARS SKID; MAN KILLED

[EXCLUSIVE DISPATCH.]

CHICAGO, Jan. 24.—Automobile accidents caused by cars skidding on streets made slippery by sleet which fell during the night, resulted in the death of one man and injury to scores of others.

Weather forecasts for the next twenty-four hours indicated even more slippery streets tomorrow, with increasingly colder temperatures.

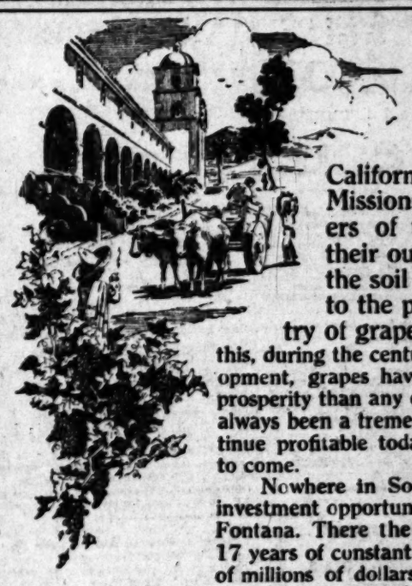

GRAPES

have been one of the most profitable crops grown in California since the days of the early Missions. When the sturdy founders of the Golden State established their outlying settlements they found the soil and climate perfectly adapted to the pleasant and profitable industry of grape growing. From that day to this, during the century and a half of California development, grapes have contributed more to the State's prosperity than any other product of the soil. They have always been a tremendous source of revenue. They continue profitable today and should remain so for ages to come.

Nowhere in Southern California is there a greater investment opportunity in vineyards to be found than at Fontana. There the Fontana Farms Company, through 17 years of constant development, and the expenditure of millions of dollars has perfected one of the greatest vineyard properties in the world.

Southern California's MOST FAMOUS GRAPE LAND

These vineyards, under one of the best irrigating systems in the West, are offered for sale at only $500 per acre upon easy terms, payable over 5 years.

The Fontana Farms Company furnishes all cultural care and water, free of charge, for three years from date of planting.

Irrigated vineyards yield big returns—from 6 to 8 and even 10 tons to the acre, and last season prices paid ranged from $75 to $140 per ton.

Fontana offers one of the very best land investment opportunities in California today. You should obtain full information at once.

Fontana Farms Company

406 Pacific Finance Bldg.
LOS ANGELES
Phone 14625
Branch at 616 Pine Avenue, Long Beach

Fill Out and Mail This Coupon Today

FONTANA FARMS COMPANY:
I would be pleased to have a free copy of your illustrated rotogravure booklet, telling of the opportunities in grape culture at Fontana.
T-1-25
Name.....
Street.....
City.....

"FOR HEALTH" "FOR BEAUTY"

THE OWL DRUG CO. BETTER DRUG STORES

Scott's Mineralava

Banishes Wrinkles, Blackheads and Skin Blemishes

(Beauty Clay)

This new beautifying preparation is not a cosmetic. It does not **cover** imperfections—it **removes** them. Mineralava Beauty Clay, when used in conjunction with Mineralava Face Finish, will actually build underlying muscles and tissues into a youthful firmness, dispelling wrinkles and flabbiness. It does more—it brings color to the surface, **natural** blood-tinged **color.**

The cost is small—less than 20 cents a treatment. The investment is little—Mineralava Beauty Clay costs but $2.00, and Mineralava Face Finish but $1.50.

Easy to Apply

The Beauty Clay is applied with a brush (one with every bottle) and dries into a fragrant mask in twelve minutes. It is then washed off (easily done) and Face Finish, a skin food and tonic, applied. Then you have a perfect base for powder.

The Owl Drug Co

Venice Los Angeles Pasadena

"Owl Service Makes Satisfied Customers"

AUCTION

50—Head of Holstein Dairy Cows—50

TUBERCULIN TESTED

at the Rhoades & Rhoades Sale Pavilion at HYNES

Saturday, January 27th, at 10:00 a.m.

Two carloads of choice Utah cows, young and in good condition, either just fresh or heavy springers, big growthy cattle, well marked and real dairy cows in every respect. These cattle all came from one of the best dairy sections in the State of Utah and all are tuberculin tested for inter-state shipment. Terms: $100 and under cash, over $100, one-third cash, balance in nine monthly payments with approved note. Liberal discount for cash on time sums.

NOTE—These cattle just arrived and were not advertised in either The Times or Examiner last Sunday. Be on hand and get a bargain.

GRAHAM & GRIFFIN, Owners.

Rhoades & Rhoades, Auctioneers

Phone South 2982. 2119 South Main St., Los Angeles, Cal.

Paints! Paints! Paints!

See "Miscellaneous For Sale" columns in today's want-ad section of THE TIMES.

One of the best known Dentists in Los Angeles

All operations without pain. Free examinations and advice.

Special attention to painless extraction of teeth

Minimum Prices

GOLD CROWNS, 22K	$ 5.00
PORCELAIN CROWNS	5.00
BRIDGE WORK	5.00
SET OF TEETH	10.00

DR. CARR, Dentist

230-31 O. T. Johnson Building Broadway at Fourth.
Hours, 9 to 5:30. Phone 07383.
Sunday and Evening Appointments.

The RIGHT Victrola For YOUR Home

NEW FLAT TOP

Fast Increasing in Popularity

Our three latest improved models—brand new from the factory of the Victor Talking Machine Co., at Andrews' Exclusive Victrola House.

Style 210 $100
Style 230 $375

"ONE YEAR TO PAY—THE ANDREWS' WAY"

ANDREWS TALKING MACHINE CO.
350 South Broadway

Our stock of Victor records. Everything you need is here.—"Andrewservice" always.

"Bella Linda"—another beautiful Spanish Waltz—Victor Record, 75c.

Furniture Month For Furniture

See other Times' Want-Ads.

EVENING CLOTHES

"That's a beautiful dinner coat you have on, Harry—seems to be awfully well made and the cloth is of the best quality—where did you get it?"

"At Jack Bean's, of course—everything that comes from his Shop is O. K.!"

Seventh and Broadway
Pico 4862

Jack Bean's
Full Dress & Tuxedo Shop
308-309 LOEWS STATE BLDG.
LOS ANGELES

Rental Section in Connection

Cuticura Soap
—The Healthy—
Shaving Soap

Cuticura Soap shaves without mug. Everywhere 25c.

SANTAL MIDY
CATARRH of BLADDER

Guard Your Health
SANY-KIT
Affords Utmost Protection
PREVENTIVE for MEN
Large Tube 50c. Kit (6's) $1
All Druggists or San-Y-Kit Dept. A 22 Spielman St., New York
Write for Circular

Sure Relief FOR INDIGESTION

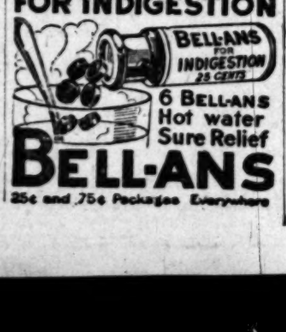

6 BELL-ANS Hot water Sure Relief

BELL-ANS

25¢ and 75¢ Packages Everywhere

The Times Free Information AND Resort Bureau

CORNER FIRST AND BROADWAY

As for the accommodation and benefit of persons seeking interesting routes of travel, desirable hotels and rest, recreation and recuperation at the seashore or in the mountains. Particulars are furnished by competent attendants and by correspondence to the general public regarding rates and attractions of railroad and steamship lines, hotels and pleasure and health resorts. Descriptive circulars and transportation literature are kept on hand for inspection and distribution. This service is absolutely free. Literature may also be obtained at the Times branch office, 611 South Spring Street. Phone: Pico 560. Automatic 10201.

Resorts

"Let's Go Tomorrow" on Southern California's Wonder Trip to San Diego

Miles along blue ocean—by rail or auto—through orange groves—past historic San Juan Capistrano mission—runs the beautiful road to San Diego.

It's a wonderful trip to a wonderful city. You will enjoy the fresh sea air—the glimpses of bay and ocean from nearly every street, the superb panorama of ocean and mountains from Point Loma, the daily open-air pipe organ concert in Balboa Park—picturesque Old Mexico nearby—the 16 mile drive down Coronado strand—the golf courses, and the almost continual sunshine.

Hotel and apartment accommodations at San Diego are ample, modern and at reasonable rates. Bring your trunk and plan for a good time among the many interests and enjoyments at

San Diego California

This booklet tells a wonderful story about San Diego, California. Clip the coupon and get it free by return mail.

SAN DIEGO-CALIFORNIA CLUB,
608 Chamber of Commerce Bldg., San Diego, California.
Gentlemen: I should like to read your fascinating story of San Diego, California. Please send me your free booklet.

NAME _____ STREET _____

CITY _____ STATE _____

SAN DIEGO—CALIFORNIA'S SUNNY... Chas. S. Harvey, Pres. & Mgr. Dept. Diego.

MARYLAND HOTEL

"THE HOUSE OF FRIENDLY COURTESY"

The Peppy Room, "Maryland's Different Cafe"

Also Lunch Room. Popular Prices, Operated by Hotel Management.

Room Tariff: With Private Toilet, $1.50, $2.00, $2.50. With Private Bath, $2.00, $2.50, $3.00.

Reservations, Amer. Travel Bureau, Hellman Bank, 9th and Hope Sts. Phone 105-17

This year Yosemite in Winter

Yosemite—winter-wreathed—is a glittering gloryland that you should see. Mountain roads and trails amid ever-topping summits provide for everyone new adventures in contentment. Moderate temperature and almost continuous sunshine help make each day of your visit a delight, whether you're afoot, on horseback or in the roomy motor cars that tour the Valley.

Famed for hospitality, Sentinel Hotel—electrically heated—is ready to add its charm to your stay. Take a sleeper tonight in Los Angeles, have luncheon tomorrow in Yosemite Valley. For reservations, descriptive folder and information, address

YOSEMITE NATIONAL PARK CO.
511 So. Spring St. Los Angeles Tel. 110-09

CATALINA

Let's Go—Rates Low

DAILY SERVICE

Lv P. E. Station, Los Angeles... 9:00 am
Lv L. A. Harbor, Wilmington... 10:00 am
Ar Avalon, Catalina Island... 12:25 pm
Lv Avalon... 2:00 pm
Ar L. A. Harbor... 5:00 pm
Ar L. A., P. E. Station... 6:00 pm
(Wilmington Transportation Co. reserves right to change schedule without notice.)
Round Trip from Los Angeles, $3.10

$10 TWO DAYS

All expenses included Hotel St. Catherine accommodations dub about it.

In All The World No Trip Like This

SANTA CATALINA TICKET OFFICE 6TH & MAIN STS. PAC. ELEC. BLDG.

ELSINORE HOT SPRINGS RESORT

An incorporated city. No monopoly. Mineral water in every house. Numerous hotels; cottages ready for housekeeping; several bath houses. Golf links, beautiful lake, boating, fishing, bathing. Get literature. Times Information Bureau C. of C. Building.

APPROPRIATION BILLS MISSING

Holding Back of Measures Retards Legislature

Committees Seek to Learn About Budget

Plan for Adjournment on Tuesday is Launched

[BY A. P. NIGHT WIRE.]

SACRAMENTO, Jan. 24.—What has become of all the appropriation bills this session? That is the question that is engaging the attention of the chairmen of the Finance Committee in the Senate and the Ways and Means Committee in the Assembly. It is also, to some extent, engaging the attention of the State administrative forces, who wanted a chance to compare requests for funds sought by appropriation with requests contained in their budget bill now in the making. Last year the Financial Committee of each house handled more than 400 bills, according to members who served on them. This year so far only forty bills calling for any unusual expenditure of money have made their appearance.

Members of the two houses admit they have bills tucked away calling for appropriations; when asked why they are withholding them they say they want to know more about the budget. Inasmuch as the budget is being guarded from the eyes of all but the Board of Control and its confidential employees, members realize that they cannot see it until its reported to the Legislature, perhaps early next week, but they continue to await its appearance before presenting their bills.

MAY DELAY ADJOURNMENT

An effort was made today to bring some of them out by introducing a resolution for adjournment next Tuesday for the constitutional recess. The resolution went over until tomorrow, under the rules. Administration leaders admitted tonight that it might be amended to fix the latest date possible for adjournment under the constitutional limitations, which would be February 6.

The only bills carrying appropriations of moment so far are road bills. A number of those were reported out to the Assembly today by the Highway Commission and re-referred to the Committee on Ways and Means.

One reason assigned by legislators for delaying the introduction of appropriation bills was their own uncertainty as to just what the budget would cover. This was explained by the Board of Control today, where it was said that the budget would list all items relating to the continuance of existing State functions, and including their reasonable expansion where necessary. For instance, a new building to house additional inmates of a going institution, and funds to maintain it would be a budget item, while an item for a new building to house an added function ordered by the Legislature would not be properly a budget item and would require a separate appropriation.

BUDGET ALL ITEMS

Under this interpretation all items for the maintenance, expansion and operation of going State boards, institutions and activities generally will be budgeted.

Legislators are viewing the approach of the budget with some apprehension, because they anticipate that it will be bulky, and, because of its technical contents, will be heard to analyze. Some of them have suggested to the Board of Control that it ought to be accompanied by a sort of digest or analysis, that would make its contents quickly understandable to persons not familiar with accounts. This suggestion was not received with any enthusiasm by the board, which retorted that it had enough to do on the budget, without adding any further burdens.

The Legislature will adjourn for the thirty-day constitutional recess on Tuesday, if the plans of its leaders work out. This was established when Henry Carter, floor leader, and administration spokesman, offered a resolution fixing the date.

This does not necessarily mean, however, that the Legislature will actually adjourn on Tuesday. If consideration of the budget bill is incomplete at that time, it is possible, under the customs of the Legislature, to stop the clock, thereby establishing a legal fiction that Tuesday is continuing, and to run over into the latter part of the week. If that is done, however, the session has to be continuous. There can be recesses, but no adjournments.

PASS FEW BILLS

The Assembly today received the usual grist of bills. Nothing was finally passed by either House except a charter for Santa Rosa, which had passed the Senate and today went through the Assembly, and some amendments for other cities.

The Senate also received a few bills, and a resolution by Inman of Sacramento for a committee investigation of the reasons that actuated the Motor Vehicle Department to discharge about twenty inspectors recently. This resolution also lay over for a day.

Both houses received visits from "forty-niners," who invited them to attend a celebration of the anniversary of Gold Discovery in California, to be held today under direction of the Sacramento Whiskerinos Club.

The delegates were Assemblywoman Woodbridge of Roseville, Placer county, who was gowned and bonneted in the style of '49, and Charles H. Wilkinson, an Assembly attache from San Francisco, who wore the garb of gold mining days. Mrs. Woodbridge was escorted to the bar of each house by Elkinson, better known as "Lumberjack Charlie," and there the Assemblywoman extended the invitations.

San Francisco Hotels

WHEN YOU GO TO SAN FRANCISCO STOP AT THE HOTEL STEWART

On Geary St., just off Union Square, in midst of best stores, cafes, theatres. Good accommodations at very moderate rates. Best known meals in the United States. Breakfast, 50c, 60c, 75c; Lunch, 65c; Sundays, 75c; Dinner, $1.25, Sundays, $1.50. Municipal car passes doors. Stewart Bus meets trains and steamers. It is advisable to make reservations in advance.

Los Angeles Hotels

HOTEL TRUFFO

$1.50 up; Restaurant, $2.00 plan, 75c service. $2.50 Music, dancing. Most delightful and fashionable, but cool and quiet. Glorious and cool tub baths. Excellent service.

HE WOULD END LEGISLATURE

Nevada Senator Proposes State Control by Commission

[BY A. P. NIGHT WIRE.]

RENO (Nev.) Jan. 24. — A resolution to abolish the State Legislature and substitute a commission of seven for it will be introduced at once in the State Senate at Carson, Senator Fitzgerald of Nye county gave formal notice today.

Richardson Not to Intervene in Hanging Cases

[BY A. P. NIGHT WIRE.]

SACRAMENTO, Jan. 24.—A statement intimating that Gov. Richardson does not intend to intervene in cases of persons in California convicted of murder and sentenced to be hanged, was issued today at the executive offices. The statement is assumed to indicate that the Governor will not intervene to prevent the execution Friday of Uliah Mohammed at San Quentin prison and of Felipe Rasquere at Folsom.

The statement said:

"Opponents of capital punishment have been making a strong effort to induce Gov. Richardson to make it a general rule to set aside the law and commute the sentences of all prisoners who have been convicted by a jury and sentenced to be hanged.

"In answer to this request, the Governor has stated that he has taken an oath to support the constitution and the laws of the State; that the laws provide for capital punishment; and that where a man has been fairly tried and convicted and sentenced, he does not feel he can nullify the law without violating the oath. If the people desire to change the law regarding capital punishment, they can do so either by the initiative or through legislation."

Standing Rule Change Sought in Legislature

[BY A. P. NIGHT WIRE.]

SACRAMENTO, Jan. 24.—The Assembly planned to adopt today a change in standing rules, which would do away with the old custom of going into committee of the whole each time an appropriation is discussed, and then reporting back to the House for action. A substitute rule will be adopted, providing that the appropriations will be considered in committee of the whole only when five or more members so request.

The change was made to expedite business. It was explained that under the rules, persons not members cannot speak in a regular session, but they may be heard in committee of the whole, and as it is frequently desirable to hear such persons on appropriations, it had become customary to go always into committee. With the budget carefully worked out, it was thought by members that this would no longer be necessary.

Standing rules applied for several sessions were up for adoption, with this one change.

URGES COMPULSORY HALF-FARE FOR PUPILS

[BY A. P. NIGHT WIRE.]

SACRAMENTO, Jan. 24.—A bill amending the public utilities act to make mandatory the granting of half-fare rates to school children by street railways, was introduced in the Assembly today by Assemblywoman Saylor of Berkeley.

Mrs. Saylor said that under the law at present this was optional with the companies, and some did it, while others refused. The bill would place the matter in the hands of the Railroad Commission.

Half fares are now allowed school children in San Francisco, Los Angeles, San Diego, Fresno and numerous other cities, but are not allowed in Oakland and Berkeley.

SPEED OFFICER TRAPS HIT IN ASSEMBLY BILL

[BY A. P. NIGHT WIRE.]

SACRAMENTO, Jan. 24.—Assemblyman Pomeroy must have been pinched. That was the expressed opinion of legislators who read his amendment to the vehicle act, introduced today. It would forbid speed officers from operating traps, would require them to wear "distinctive uniforms," when on duty, and would also require them to "remain in plain sight," and not hide away up crossroads.

Mr. Pomeroy got a cheer from every motorist who read his bill.

STRICT NEW MOTOR VEHICLE ACT URGED

[BY A. P. NIGHT WIRE.]

SACRAMENTO, Jan. 24.—A complete new motor vehicle act for California, indorsed by the principal State-wide motor and road organizations, was introduced today by Senator Arthur H. Breed.

Examination of the fitness of applicants for operators' licenses, and substitution of a $2 registration fee in place of the present horsepower tax, are features.

VEHICLE INQUIRY SOUGHT

[BY A. P. NIGHT WIRE.]

SACRAMENTO, Jan. 24.—Senator Inman in a resolution today asked an inquiry into curtailment of the activities of the State Motor Vehicle Department. In the interests of economy, Will H. Marsh, new chief of the department, last Saturday reduced the department's force of inspectors.

SANTA FE PACT PASSAGE URGED

Committee Asks Immediate Ratification

Johnson's Opposition Given Little Consideration

Hoover Telegram Deplores Delay of Project

(Continued from First Page)

E. Warmington, representing the Palo Verde Valley, told the committee that ratification of the pact by the seven interested States is absolutely necessary is the future and prosperity of the Palo Verde and Imperial Valleys are to be assured.

"The Boulder Canyon project has nothing to do with this pact," said Mr. Warmington, "and delay in ratification at this time may defer action for many years."

This opinion was shared by Atty.-Gen. Webb, who asserted that the past is a wonderful work, which, if not ratified now will result in litigation for years to come.

"The other States," said the Attorney-General, "have been exceedingly good to California — this State is the greatest beneficiary under the pact. If ratification is made contingent on favorable action on the Swing-Johnson bill I fear you will not be able to act on the compact at this session."

Assemblyman Davis in a statement preceding a vote by the committee explained that ample opportunity had been given opponents and proponents of the pact to attend the hearing and present their arguments. Although telegrams were read from Congressman Swing and Mark Rose of Imperial Valley, none of the opponents appeared in person. Mr. Davis declined to vote either for or against the motion to report the compact for immediate favorable action and the matter was voted out unanimously by the other committee members.

APPROVED IN UTAH

[BY A. P. NIGHT WIRE.]

SALT LAKE, Jan. 24.—The Utah State Senate today by unanimous vote passed the bill to approve the Colorado River compact, signed at Santa Fe, N. M., last November. The bill will be considered by the House of Representatives in committee of the whole tomorrow afternoon.

BAKER BILL ASKS SHIFT IN DISTRICTS

Assemblyman Declares Change Will Equalize Labor Members on Board

[BY A. P. NIGHT WIRE.]

SACRAMENTO, Jan. 24.—A plan for reapportionment of the four equalization districts of California was advanced by a bill introduced today by Assemblyman Edwin Baker of Los Angeles. The object of Mr. Baker's bill, he explained, was to equalize the labor of the four board members, rather than to attempt to strike a balance of population in the suggested districts.

The law was last revised in 1907, since which date the centers of population have materially altered.

The State is divided into four equalization districts. These are now represented by members elected from Los Angeles county, Alameda county, San Francisco city and county, and Shasta county. The changes suggested by the Baker bill would leave these members undisturbed, by permitting their home cities to be left in the same numbered districts as at present, but would alter boundaries to equalize the work.

The first district, under the new plan, would center about San Francisco as at present, and would include coast counties south to and including Ventura, and also Kern county, in the lower end of the San Joaquin valley. The census population is 855,846.

The second would include Alameda and Contra Costa, San Joaquin, Sacramento and thence south to include most of the San Joaquin valley and the mountain counties east. The census population is 991,932.

The third would include a portion of Contra Costa and of Sacramento counties, and would be otherwise almost unchanged from its present lines, which include a large part of the north end of the State. Its census population is 404,839.

The fourth would include Los Angeles, San Bernardino, Orange, Riverside, San Diego and Imperial counties and would have a census population of 1,247,142.

INFLUENCING JURY INDICTMENT BASIS

[BY A. P. NIGHT WIRE.]

SACRAMENTO, Jan. 24.—Harry Levitan, a Sacramento resident, who is said to be an agent, under San Francisco leadership, of the Russian soviets, was indicted today by the county grand jury on a charge of seeking corruptly to influence the vote of a prospective juror at a recent Industrial Workers of the World trial here.

It is charged Levitan approached Mrs. B. M. Fountain, a member of the jury panel, and attempted to persuade her to vote against conviction if she were selected as a juror.

Letters and documents found in Levitan's possession, according to the police, indicated he was engaged in seeking support for the soviets.

BOND ISSUE GRANTED FOR POWER COMPANY

[BY A. P. NIGHT WIRE.]

SAN FRANCISCO, Jan. 24.—The Central Mendocino County Power Company was granted permission by the State Railroad Commission today to issue and sell common and preferred stock and bonds totaling $265,000, the proceeds of which will be used to buy a water and electrical distributing system from the Willits Water and Power Company, together with 2360 acres of watershed lands.

Steamships

TRAVEL BY WATER

TO SEATTLE-TACOMA-VICTORIA

S.S. Ruth Alexander Sails 10 a.m., Sunday

To Portland—Direct Sailing 10 a.m. Wed.

ROUND TRIP SAN FRANCISCO ...$25 PORTLAND ..... 7[illegible] SEATTLE ..... 8[illegible]

HONOLULU-HILO

$240 ROUND TRIP On the Palatial

S.S. H. F. ALEXANDER

From San Francisco Feb. 3, 17, Mar. 4.

TICKETS Los Angeles—261 South Spring. Phone [illegible] Long Beach, 119 Ocean Ave. Phone [illegible] Hollywood, 6262 Hollywood Blvd. Phone [illegible] San Pedro, 116 West Sixth [illegible]

The ADMIRAL LINE PACIFIC STEAMSHIP COMPANY W. R. ALEXANDER, PRESIDENT

TO THE SUNNY MEDITERRANEAN

Have you stood on the ACROPOLIS at ATHENS, with ARISTOTLE, ARISTOPHANES, ST. PAUL, DEMOSTHENES?—One of the many rare experiences offered by the American Express Luxury Cruise on the "MAURETANIA"

This Cunard Blue Ribbon Ship of the Atlantic Your Home All the Way

Sails from New York Feb. 7 — Returning April 13

Itinerary, with leisurely inland excursions, includes Azores, Madeira, Gibraltar, Cadiz, Algiers, Monte Carlo, Naples, the Dardanelles, Constantinople, Athens, Palestine, Egypt, [illegible] up the Nile to Assouan, first Cataract; Corfu, the home of Ulysses, Venice, Paris, London (five days), Cherbourg. Rates $1[illegible] up. A limited number of passengers will be accommodated from New York to Italy or Egypt at proportionate rates. Write or phone for full details.

American Express Travel Dept. 752 S. Broadway, Main 8054 and Dalton's at Story., 7th and Hill Streets, Los Angeles

Wherever you go—everywhere—American Express Travelers Cheques

TO EUROPE

NEW YORK PLYMOUTH CHERBOURG HAMBURG

By the luxurious steamer RELIANCE March 31

Last day of low winter rates

Fortnightly service de luxe

Reliance—Mar. 31, May 1, May 29, June 26, July 24, Aug. 21

Resolute—June 12, July 10, Aug. 7

For further information apply to United American Lines, Inc. 154 W. Randolph St., Chicago or Local Agents

UNITED AMERICAN Joint Service with HAMBURG AMERICAN

The Finest Coastwise Steamship Service

YALE AND HARVARD

4 Sailings Weekly to San Francisco

Leaving Los Angeles Harbor 4 P.M. every Tues., Wed., Fri. and Sun. Boat train leaves P. E. Depot 2 P.M.

Two Sailings Weekly to San Diego

Leaving Los Angeles Harbor every Thurs. and Sat., 2 P.M. P. E. train leaves 2 P.M.

LOS ANGELES-HONOLULU

Fortnightly sailings, with luxury liners, over the "Great Circle Route of Sunshine."

NEXT SAILING

S.S. CITY OF LOS ANGELES Saturday, Jan. 27, at Noon From Los Angeles Harbor

For full particulars address A. A. Steamship Co. 517 S. Spring St. Tel. 822-421.

AUSTRALIA HONOLULU, SUVA, NEW ZEALAND

The well Equipped Royal Mail Steamers "Niagara" (20,000 tons) Jan. 20, Mar. 24. "Makura" (13,500 tons) Feb. 23, Apr. 27. Sail from Vancouver, B. C.

For fares apply Can. Pac. Ry., 605 South Spring St., L. A., or to Canadian-Australasian Royal Mail Line, 741 Hastings St. West, Vancouver B. C.

OBREGON OFFICIAL IS COMING NORTH

[BY A. P. NIGHT WIRE.]

SAN ANTONIO, Jan. 24.—Gen. P. Elias Calles, Secretary of State in President Obregon's Cabinet, is now en route to the United States for medical treatment, according to a telegram received by the Express tonight from its correspondent at Laredo, Tex.

Resorts

REDONDO BEACH

Cooler in Summer—Warmer in Winter

TOURISTS

Don't Fail to Visit This Resort and Enjoy

A MID-WINTER SWIM IN THE BIG PLUNGE

Open Daily 10 a. m. to 10 p. m. Sunday, 8 a. m. to 6 p. m.

Filtered Sea Water—Pure, Sparkling and Warm

CANADIAN

Tourists' Annual Winter Picnic and Eighth Reunion

Will Be Held at

Santa Monica, Saturday, February Third

(ALL DAY)

The official Midwinter event of the Canadian Tourists' Society of Southern California. Two Bands, Two Orchestras, Prize Events, Grand Ball, Free Dancing, Free Coffee, Free Amusements for the Children, Monster Provincial Roll-call, International Speakers, Races, Free Souvenir Programs, Three Free Entertainments, Free Parking for Autos, etc. EVERYBODY WELCOME. Bring your Basket Lunches and Cups. 9 a.m. to 12 p.m. Come Early and Stay Late. Meet the Folks from Home. Rest Ever. C. H. Parsons, Secretary, Continental National Bank, Los Angeles, Canadian Headquarters, or President J. Hooper, Santa Monica.

MT. WILSON Elevation 6000 feet. Open year round. Reasonable rates. Daily stages. Popular auto road. Largest observatory in world. Cloud scenery. Information Peck-Judah, Main 1709 or Fair Oaks 24-F-2. W. E. Carr, Mgr.

THE MOUNT AMERICAN PLAN LA CRESCENTA, CALIF.

A charming place in the hills. Elevation 2000 feet. Heated rooms. Running hot and cold water. Excellent table. Telephone Glendale 2512-J-11. GEORGE W. WELLINGTON, Manager.

GILMAN'S RELIEF HOT SPRINGS

European Plan, $1.50 per day and up. Modern accommodations. Steam Heat. Cafeteria and a la carte dining room. Popular prices. Natural hot mud and hot sulphur water baths for gouty and rheumatic. Rates for transients, 50c. Folders and reservations at Peck-Judah, 722 So. Spring St., Union Stage Depot, 5th and L. A. Streets, and The Times Inf. Bureau or phone Gilman Bros., San Jacinto, Hall.

WEEK ENDS AT SWITZER'S

The Alpine home of the mountain hikers. Unique trail trip, new rustic cabins, organist, table, choice entertainment, select patronage. Six stages Saturday from Pasadena. Reservations Peck-Judah, Times or Fair Oaks 23-F-2. LLOYD B. AUSTIN, Proprietor.

VENICE BALL ROOM Open Every Day and Night, the Year 'Round. P. E. Trains at Hill St. VENICE PLUNGE

Hotel Windermere, Santa Monica

A quiet, exclusive family hotel on the American Plan. Located on the Palisades of the Pacific. Phone 23791. Golf Privileges. Reasonable Rates.

Los Angeles Hotels

HOTEL TRINITY

Owned and Operated by The L. A. Investment Company

Quiet, Convenient and Absolutely Fireproof

Moderate Rates

9th and Grand Ave.

Andrew W. Baker, Res. Mgr. Phone Main 5032

250 Rooms

Garland Hall

226 GARLAND AVE.

Best American Plan Hotel in Southern California. Excellent table, beautiful grounds, walking distance shopping district.

230 GARLAND AVE. MAIN 8181

FITZGERALD'S
for the
Advancement of Music.

NYIREGYHAZI

Return Engagement by Popular Demand

PHILHARMONIC AUDITORIUM
TONIGHT :: : :: 8:15 P.M.

This boy genius whose brilliant playing created a sensation resulting in popular demand for another appearance, will play the following program:

1. Sonata ..... Tschaikowsky
2. a—From the Depths ..... MacDowell
   b—Prelude in D Flat ..... Chopin
   c—Poeme Satanique ..... Scriabine
3. a—Prelude Op. 32 ..... Sinding
   (In Reno with the Ampico will repeat the Prelude from a previous recording by Mr. Nyiregyhazi.)
   b—Tales Melancholy ..... Grieg
   c—Barking ..... Schubert

(Pause for Ten Minutes)

4. a—Valse Impromptu ..... Liszt
   b—Rhapsody No. 12 ..... Liszt
5. The Flower Valse ..... Tschaikowsky
   (In Reno with the Ampico will play parts of the Flower Valse from a previous recording by Mr. Nyiregyhazi without a break in the continuity of the music.)

HE USES EXCLUSIVELY THE

Knabe

You are cordially invited to our Knabe studios at any time to hear the recordings of this great artist.

Tickets for this concert may be obtained either at this store or at the Philharmonic Box Office.

FITZGERALD KNABE MUSIC CO.
[illegible] STREET AT 727 - 729

VENUS PENCILS

The largest selling quality pencil in the world

For sale at all Dealers

American Lead Pencil Co.
220 Fifth Ave., N.Y.

Write for booklet on pencils, penholders, erasers.
VENUS Everpointed and VENUS Thin Leads

Safe Milk
For Infants, Invalids & Children

HOUSINE KITCHEN

A TINY PILOT LIGHT KEEPS A TANKFUL HOT

KEEP THE WATER HOT

Skill, Ability, Experience

YOUR EYES EXAMINED GLASSES COMPLETE $2.65

¶ An *examination* of your eyes, a *pair* of spherical *glasses*, for either reading or for distance, in a *suitable frame, complete* for $2.65. One week only.

¶ *Cylindrical glasses, gold or shell frames, torics, fancy shapes* and *double vision glasses* correspondingly *low*, and the best of all is the *good correction I gives you.*

¶ It is not *simply getting a Pair of Glasses.* They may do you an *irreparable harm* by *injuring your Vision for the Years* that are *ahead of you.*

¶ Buy *Skill, Ability* and *Experience.* Have the *Lenses properly fitted* so as to take the *Strain* from the *Eyes* and *Protect* the *Eyes* for the *Future Years.*

¶ It is this *Skill, Ability* and *Experience* that I *offer*—an *Oculist's Examination.* My *prices* are *always reasonable* and I do not use drops in the eye for examining. To *avoid waits* and *delays, write* or *phone* for *appointment.*

C. N. HOPKINS, M. D.
Eye, Ear, Nose and Throat Specialist
Suite 201 Homer Laughlin Bldg.
315 South Broadway
Hours: 9 to 4. Wed. and Sat. Eves. 6 to 7

OLD-TIME COLD CURE—DRINK TEA!

Get a small package of Hamburg Breast Tea at any pharmacy. Take a tablespoonful of this hamburg tea put a cup of boiling water upon it, pour through a seive and drink a teacupful at any time. It is the most effective way to break a cold and cure grip, as it opens the pores, relieving congestion. Also loosens the bowels, thus breaking a cold at once.

It is inexpensive and entirely vegetable, therefore harmless.—(Advertisement.

TO GET REPORT ON ROAD WORK

Important Meeting Will be Held in Fresno

Commercial Secretaries to Sponsor Gathering

Condition of Highways is Topic for Discussion

[EXCLUSIVE DISPATCH]

FRESNO, Jan. 24.—County Supervisors, secretaries of chambers of commerce and many other persons interested in good roads in the San Joaquin Valley will attend a meeting under the direction of the San Joaquin Valley Commercial Secretaries' Association on Saturday morning in the Fresno Council chambers.

A report prepared by a special committee appointed recently at Visalia will be read. It is expected a definite road improvement policy for the entire valley will be adopted. The special committee consists of H. J. Beidleman of Visalia, E. E. Wilker of Dinuba and R. M. Richardson of Exeter.

IMPORTANT HIGHWAYS

Important highways of the valley, all of which will receive attention of the conferees, are:

Sierra-to-the-Sea, Lamoore to San Lucas: Budget allotment, $1,502,538; amount spent, $1,840,785.24, or $338,247.24 overdrawn; no amount available; 68.85 miles constructed and under contract; twenty-one of which are graded and graveled; twenty-nine miles of grading and gravel work to be done at an approximate cost of $709,853.

Pacheco Pass lateral, Gilroy to Califa: Budget allotment, $1,618,413; amount spent, $1,943,369, or $324,956 overdrawn; no amount available; 78.45 miles constructed and under contract, five miles to be constructed and practically completed.

Yosemite lateral, Mariposa to El Portal: Budget allotment, $533,564; amount spent, $533,000; amount available, $10,564; 16.5 miles constructed and under contract; 16.5 miles to be graded and graveled at an approximate cost of $600,000.

COUNTIES CONTRIBUTE

Cholame Pass, Bakersfield to Santa Maria: Budget allotment, $1,050,000; amount spent, $978,410; amount available, $70,590; that cost $140,000, constructed and twenty miles, with two bridges under contract; sixty-eight miles to be constructed at an estimated cost of $1,000,000. In addition to the State funds the amounts originally allotted to this road were: Firest aid, $400,000; Kern county, $100,000; Santa Barbara county, $100,000, and San Luis Obispo county, $100,000.

Walker Pass, Bakersfield to Freeman: Budget allotment, $300,000; amount spent, $300,000; fifteen miles constructed and under contract; sixty-five miles of grading and graveling to be done at an approximate cost of $1,500,000.

Gen. Grant Park to Kings River Canyon: Budget allotment, $100,000; nothing spent on project; twenty miles to be constructed, with cost unestimated.

Visalia to Sequoia National Park: Budget allotment, $300,000; amount spent, $195,000; amount available, $105,000; 5.85 miles graded and graveled.

Baby Home in Tribute to Aide Called by Death

At a meeting of members of the directors and auxiliary of the Los Angeles Florence Crittenton Home, the following resolutions were adopted, copies of which to be sent to the family and press:

"Whereas, it has pleased the all wise Heavenly Father to take from our midst Mrs. Mae Silberberg, our beloved member, be it

"Resolved, that in the passing of Mrs. Silberberg, the Florence Crittenton Home loses one of its faithful workers, and those who are in need of this home lose a true and loyal friend, one who the greater part of her life has assisted in uplifting fallen humanity.

"She will be missed not only by the members of the large family of the Florence Crittenton Home, but by her immediate family, leaving a husband who was ever ready to assist her in her work for humanity.

"She leaves many friends and schoolmates to mourn her loss. Mrs. Silberberg was born in Los Angeles.

"Here, we will miss you, we Crittenton babies,
We're trying to thank you for all you have done;
Ages have made us the children of shadow;
You've helped to give us our place in the sun.
[Signed]

"MRS. HENRY M. HURD,
"President.
"MR. GEORGE L. HALSTON,
"Director.
"MR. MARCO H. HELLMAN,
"Director.
"MRS. JESSIE B. SHIFFLER,
"Chairman of Auxiliary.
"MRS. FRANK WIGGINS,
"Advisory Board."

Young Water Nymphs Ready to Show Skill

Half a score of youngsters who can swim like seals, and will prove it before spectators, products of the Y.W.C.A., swimming classes at the new plunge at 941 South Figueroa street, will be a feature of a free swimming demonstration at the plunge next Wednesday at 7:30 p.m.

Three racing events between the Polytechnic High School and Girls' Collegiate, include 30-yard dash, back stroke, 30 yards free style, and plunge for distance. A demonstration of strokes, diving and life-saving will complete the program.

A new term in the swimming school begins February 1, with classes for all from six years up as convenient times mornings, afternoons and evenings daily, except Saturday. A combination course of gymnastics and swimming lessons also is offered.

LITTLE GIRL AIDS COURT TO DECISION

Both Parents Demand Her; She Asks for School, and Judge So Decrees

Howard Worthington wants the custody of his daughter Eleanor, 14 years of age.

Mrs. Worthy L. Brelsford, his divorced wife, who married again and had her second marriage annulled, also wants the child.

Both appeared in Superior Court yesterday before Judge Kestch, who told them to decided jointly on a school to which the girl shall be sent, and continued the case until Tuesday.

Testimony was to the effect that the divorce and custody of the child had been awarded to Worthington. Before the final decree was handed down Mrs. Worthington married Worthy L. Brelsford in Arizona, and eight years later obtained an annulment of her second marriage on the grounds that it was not legal.

Eleanor who had been living with her father, took up residence with her mother, and lived with her for several years. Now the father wants her to return to him. He asserted in court that Mrs. Brelsford is not a fit person to have custody of the child, charging that she was still on intimate terms with Brelsford, whose wife she no longer is.

William Sells, Mrs. Brelsford's father, was a witness for Worthington, and there seemed to be some animosity between father and daughter.

When Eleanor was questioned in chambers by Judge Kestch as to which parent she would rather live with, she said:

"If I live with my father I don't get my mother's care and affection. But if I live with my mother she has to be at work all day and does not have sufficient time to care for me. I would rather go to a girls' school."

So the judge told the parents to choose a school for her.

Martin Forrest is Mrs. Brelsford's attorney, and Clark and Ham represent Worthington.

SAYS NO ON RECONCILED TELLEGENS

Opera Singer's Actor-Husband Denies Communicating With "Other Party"

"I'll drop dead if there's been any communication between me and the other party in that suit!"

That was the answer of Lou Tellegen, the actor, last night, to the rumor that he and Geraldine Farrar, the opera singer, were to be reconciled following a postponement yesterday until Monday of the hearing of their divorce-suit action in New York.

Mr. Tellegen, who is appearing at the Orpheum here in a playlet, "Blind Youth," furthermore declared he did not send a bouquet of flowers to his wife when she gave a concert recently in Lynn, Mass.

He says it is true, however, that the divorce hearing has been postponed until Monday.

Of the death yesterday of Mrs. Henrietta Farrar, mother of the opera star, he says that he was first informed by newspaper men.

"I have sent no telegram of condolence to my wife," he added.

The honeymoon of the two stars was spent in Los Angeles. Mr. Tellegen will work here during the coming season in a motion picture to be made from Oscar Wilde's "Portrait of Dorian Gray."

WAITED FOR CAR, SEIZED AS THIEF

SUSPECT IS SAID TO HAVE CONFESSED TO MANY BURGLARIES

By a "Times" Staff Correspondent

VENICE, Jan. 24.—When Eddy Shaw came into the police station early this morning to get warm while waiting for a car, he did not leave when the car left, for in the meantime he had been identified as the man who entered a hotel room early Sunday morning and stole $65, according to the police.

Shaw was identified by Night Clerk Beecher of St. Mark's Hotel as the man who entered the room of William Newberry and took $65 from the sleeping man's clothes. The police say that Shaw confessed to a number of burglaries in the bay district, among them the home of Dr. Apts, 112 Strand street, Ocean Park, which was robbed Tuesday night.

According to Detective Watson, Shaw deserted from the U.S.S. Pennsylvania about six weeks ago and is responsible for a number of burglaries in Venice, Ocean Park and Santa Monica.

HOLD FOUR SUSPECTS

Four Arrested at San Diego for Venice Authorities

Suspected of complicity in a hold-up, four young men were arrested at San Diego last night and are being held for the police of Venice, where the hold-up occurred.

The men are Herbert J. Carter, Alvin Webb, Louis Taylor and Jack Hueisch.

They are suspected of having chloroformed Milton Henry on the 17th inst., and robbed him of an automobile, according to the story told the Venice police by Henry.

A Good Thing—Don't Miss It

Send your name and address plainly written together with 5 cents (and this slip) to Chamberlain Medicine Co., Des Moines, Iowa, and receive in return a trial package containing Chamberlain's Cough Remedy for coughs, colds, croup, bronchial, "flu" and whooping cough, and tickling throat; Chamberlain's Stomach and Liver Tablets for stomach troubles, indigestion, grassy pains that crowd the heart, biliousness and constipation; Chamberlain's Salve, needed in every family for burns, scalds, wounds, piles and skin affections; these valued family medicines for only 5 cents. Don't miss it.—(Advertisement.

AUTO RUNS DOWN AGED CHURCHMAN

Monsignor Stockman May Die as Result of Injuries Received

Struck down last night by an automobile, Monsignor P. G. Stockman, 57 years of age, known in church and secular circles of Southern California for the past half century, may die as the result of injuries inourred in the accident.

Monsignor Stockman was crossing the street at the intersection of Western avenue and Thirtieth street, when he was hit by an automobile driven by J. G. Schott, 975 South Hoover street. The injured man was picked up by a private car and rushed to Receiving Hospital, where Dr. Dunsmore diagnosed his injuries as a fractured skull, bruises, cuts, contusions and possible internal injuries. Little hope was held for his recovery, and a police investigation of the accident has been started.

After graduating from Lausanne University, Monsignor Stockman came to the United States from Belgium more than fifty years ago and journeyed to Los Angeles shortly after his arrival. He was ordained as priest here, and some time later went to San Bernardino, where he was in charge of all Catholic churches in that district.

After a number of years in San Bernardino, he went to Santa Barbara. He is a noted theological author, having published several volumes, and is the possessor of a law degree from Lausanne. At one time he was chancellor of this diocese.

He retired from active work about six months ago, and since that time has been chaplain of the Academy of the Immaculate Heart in Hollywood. His home is at 2064 West Thirty-first street.

Officers for State Bakers Are Elected

Delegates to the State Convention of Bakers will meet today in the Angelus Hotel ballroom, to be followed by a banquet and jollification from 6:30 p.m. to midnight at the Elite Dining Hall, 623 South Flower street.

Officers were elected yesterday by the Southern California Wholesale Bakers Association and the Southern California Retail Bakers Association in the headquarters offices, Coulter Building.

The wholesalers elected the following officers: Albert Gordon, president; R. R. Beamish, vice-president; C. P. Brower, treasurer; William Francis Ireland, secretary and chairman; J. A. MacKetchnie, T. J. Van de Kamp, W. H. Eseman, Fred Olson and George Barnes, members of the executive committee.

The retailers' officers are, F. C. Kramer, president; Gus Zillman, vice-president; Charles Schultz, treasurer; William Francis Ireland, secretary; Robert Callender, John Legler, Raymond Keyzer, Henry Walsma and N. Ramseyer, members of the executive committee.

McAdoo Denies He Has Entered President Race

"I have never talked politics at any time."

This was William Gibbs McAdoo's way of denying last night that he had said in New Orleans he would accept the Democratic nomination for President if it is offered to him. In the last few days telegraphic dispatches from the East have accredited Mr. McAdoo with issuing the statement in New Orleans.

Mr. McAdoo arrived in Los Angeles late last night from New York where, as counsel for a group of eastern business interests and local capitalists, he completed a deal which will give this city a motorbus system similar to those of big eastern cities if the City Council sanctions it. He was accompanied by Mrs. McAdoo.

"I'm glad to get back, and now I'm going to stay here," he said with a smile.

Retired Banker of Chicago Dies of Auto Injuries

By a "Times" Staff Correspondent

PASADENA, Jan. 24.—Theodore F. Bliss, retired Chicago banker, died at Pasadena Hospital tonight from a fractured skull suffered when he was struck by an automobile driven by Henry Gertmenian, 519 Columbia street, South Pasadena.

The accident occurred at the intersection of California street and Los Robles avenue, as Mr. Bliss was crossing the street. Gertmenian was not held by the police.

Mr. Bliss, who was 78 years of age, leaves a widow, who was reported to be prostrated from grief at their home, 630 South Los Robles avenue, and two daughters, who are in the East.

BAD CHECK CHARGES AGAINST SALESMAN

IVAR McMULLEN ASSERTED TO HAVE FLOATED $2000 FALSE PAPER

Charged with having passed worthless checks in Los Angeles in the last three weeks for amounts totaling about $3000, Ivar McMullen, alias John Timmons, was arrested last night by Officer Catlen of the Sheriff's office and detectives from the Burns Agency, in the Delta Building at Fourth and Spring streets.

McMullen is 39 years of age and asserts he is a salesman for a local concern. It is believed by the police that he is wanted in Seattle and possibly other northern cities on similar charges.

SPECIAL SHOW FOR AGED FOLK

Couples Married Fifty Years Admitted Free at Egan Theater Matinee

One of the most unusual theatrical performance ever given in Los Angeles will be a special matinee rendition of "The First Fifty Years," at the Egan Theater tomorrow at 2:15 p.m. There will be no admission charge and the only stipulation is that the guests must have celebrated their fiftieth wedding anniversary.

The general invitation is the result of the wishes of the two principal characters in the play, Evelyn Vaughan and William S. Rainey, and it has been heartily concurred in by Mr. Egan and acting manager Lee Parvin.

In anticipation of a filled house Mr. Egan and Mrs. William H. Crane will act as a reception committee to meet all guests at the theater and, invitations have been extended to Frederick Warde famous actor in "The Mission Play," and Former U. S. Senator Cornelius Cole to attend.

As the play itself is calculated to render enjoyment for people who have successfully weathered the years of married bliss to the golden wedding, the Egan theater management is delighted to bring as much joy as possible into the lives of many who perhaps do not get as much of pleasure in later life as in past epochs. The play itself treats of the seven stages in marriage from inception to the golden anniversary and it is perhaps calculated more than anything else to please those who have spent many years in wedded bliss. "The First Fifty Years" is from the pen of Henry Myers a Columbia graduate and its two chief characters, Evelyn Vaughan and William S. Rainey have made of its rendition a classic.

Those in Los Angeles who have celebrated their golden wedding anniversary are due for a genuine treat tomorrow afternoon as the the guests of Egan's Theater. Miss Vaughan and Mr. Rainey will hold a reception for the guests at the conclusion of the performance.

Price Offered by Brother for Killer Bandits

A reward of $1000 for information leading to arrest and conviction of bandits who murdered his brother, Charles, was announced last night by David Weingarten, according to his attorney, John L. Richardson.

Charles Weingarten was killed last Sunday night by bandits in a hold-up at 419 South Spring street.

REMAINING BROLASKI INDICTMENT QUASHED

[EXCLUSIVE DISPATCH]

SAN FRANCISCO, Jan. 24.—On the ground that the ends of justice do not require further prosecution against him, an indictment against which Harry Brolaski, now serving a two-year prison sentence for violating the Volstead Act, pending in the United States District Court, was ordered dismissed today on telegraphic authority from Atty.-Gen. Daugherty in Washington.

A motion asking for the dismissal of the Brolaski indictment, in which Douglas N. Newton was named as a codefendant, formally was presented today before Federal Judge Van Fleet.

The dismissed indictment names Brolaski, Newton, Mrs. Glad E. Warburton, formerly deputy prohibition director for California; John P. Sullivan, J. L. Ramsner and William M. Dean as consnirators in a plot to defeat the prohibition law. The indictment against all of those except Brolaski and Newton will stand, according to U. S. Atty. Williams.

HUSBAND IS LOST

Mrs. Charles E. Jennings, 707 Wilson avenue, Salt Lake City, wants to know where her husband is. He came to Los Angeles three months ago, and she has had no word from him in five weeks. At that time he was ill. Anyone knowing his whereabouts is requested to communicate with Mrs. Jennings.

MOTORIST ROBBED

While driving late yesterday afternoon on an unfrequented part of Angeles Mesa, Orie C. Hester, 261 Newland street and Miss Allene Carson, 1001 Westlake avenue, were held up by two bandits. Hester was robbed of $20 in currency and his watch while Miss Carson lost a diamond ring.

CASTORIA

For Infants and Children

IN USE FOR OVER 30 YEARS

Always bears the Signature of Chas. H. Fletcher

PLATT MUSIC CO. One door N. of Orpheum 620-622 S. BROADWAY OPEN EVENINGS
SIX STORES IN SOUTHERN CALIFORNIA

53 Grand Pianos On Sale Now

at "Special" Prices Ranging from

$345 Up to $3650

These beautiful Grands—brand new and traded-in instruments—include Baby Grands, Parlor Grands and the Finest Reproducing Grands of the following world-famous makes:

A. B. Chase	Steinway (used)
Kimball	Baus
Lester	Astor
Francis Bacon	Marlow
Hudson	Decker

Don't delay! Make your selection now! A small payment will secure immediate delivery, and the balance may be paid on terms as low as—

$10 PER MONTH

Special—For Rent

Several of these beautiful Grands can be rented for as little as $5 per month—all rental to apply on the purchase price of any instrument you may subsequently buy.

Phone 19193 or Main 1158.
Mail orders receive prompt attention.

PLATT MUSIC CO. One door N. of Orpheum 620-622 S. BROADWAY OPEN EVENINGS
231 So. Western Ave., 901 Temple St., 2200 Brooklyn Ave., 114 S. Pacific Blvd. Huntington Park., 334 Pine Ave. Long Beach

On Monday, January 29th

JACOBY DAY

you can buy

Pint Size

Thermos Bottles

$1.49

Watch the Sunday Times for Particulars!

Dont' Let That Cold Turn Into "Flu"

Rub on Good Old Musterole

That cold may turn into "Flu," Grippe or, even worse, Pneumonia, unless you take care of it at once. Rub good old Musterole on the congested parts and see how quickly it brings relief.

Colds are merely congestion. Musterole, made from pure oil of mustard, camphor, menthol and other simple ingredients, is a counter-irritant which stimulates circulation and helps break up the cold.

As effective as the messy old mustard plaster, it does the work without the blister.

Just rub it on with your fingertips. You will feel a warm tingle as it enters the pores, then a cooling sensation that brings welcome relief.

35c and 65c, in jars and tubes.

Better than a mustard plaster

MUSTEROLE
WILL NOT BLISTER

Do Not Delay If Suffering With

BLADDER

Diabetes, Kidney, Prostatitis, Gravel, Stomach, Liver, Rheumatism, Uric Acid Ailments, High Blood Pressure, Anaemia, Goitre, Chronic and Nervous Diseases.

Dr. Randall gives a thorough examination and is qualified to diagnose your ailments without asking questions. He gives you modern treatment at live-and-let-live prices. Also specializing in AUTO-HEMRO THERAPY, AUTO-THERAPY, ORIFICIAL SURGERY, and INTRAVENOUS MEDICATION. Free consultations. Investigate these NEW METHODS. Hours 9 to 4; Evenings 7 to 8; Sundays 10 to 12.

T. J. RANDALL, M.D.
No. 602 S. Flower St., Los Angeles, Cal.

Bungalows For Rent

See today's rental ads in THE TIMES.

"HOW WELL YOU ARE LOOKING!"

If you want to surprise your friends all winter—if you want them to compliment you on your vim and "pep," your clear skin, bright eyes and quick, youthful step, purify your blood and tone up your system by taking Gude's Pepto-Mangan *now.*

Gude's Pepto-Mangan is composed of just the elements you need for protection against "grip" and winter colds and for sturdy strength and vigor.

At your druggist's—liquid or tablets, as you prefer.

Gude's Pepto-Mangan
Tonic and Blood Enricher

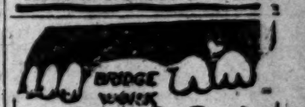

We Specialize in Bridge Work

Including your choice of any material with 22-k Gold Crowns, Porcelain, Porcelain Facings, Inlay, Crown and Bridge Attachments.

Full Set of Teeth	$7.5
Gold Crowns, 22-k	4.5
Porcelain Crowns	4.5
Fillings, as low as	1.5
Pyorrhea Treatment, per tooth	2.5

All Work Guaranteed

No charge for X-Ray Pictures or Plates. Extraction with other work.

DR. BAKER Examination Free
Rooms 201-4 536 S. Broadway
Hours, 9:30 to 6 Phone 10

Energetic! —enjoy new life with Dr. KING'S PILLS for constipation

American Impressions
A New Series by
EMILE COUE
"THE MIRACLE MAN OF FRANCE"

[Copyright, 1923, United States, Great Britain, Canada and South America, by North American Newspaper Alliance and New York World (Press Publishing Company.) All rights reserved. Unlicensed reproduction in full or in part expressly prohibited.]

ARTICLE II

I am trying to collect my thoughts and a host of impressions that are tumbling over each other in hopeless disorder; and I am thinking how much easier it would be to write of my American trip when it is over, and when my undisciplined and perhaps contradictory ideas have had time to settle down and classify themselves in that automatic way which Nature, or our subconscious mind, follows to perfection. But I am caught in the whirl and hustle of American life, and must hasten to feed the printer with these possibly disjointed notes.

After all, it is not so hard for one accustomed to feel and obey the influence of suggestion whenever the latter does not clash with his conscious convictions. And what a stupendous force is this collective or accumulated mass of suggestion which one feels vibrating in this high-strung City of New York! I have been here but a few days, yet I have already seen and marvelled at this caldron of energy and labor and seething activities. Time and space scarcely seem to limit them.

SCOPE IS IMPRESSIVE

Had I time to muse and meditate I could probably, following naturally my own particular trend of thought, trace it all to the effect of evergrowing masses of suggestion emanating from successive generations of vigorous-minded ancestors who helped build the mighty American nation. One of the features that strike me is the universality of the scope of American activity. Restlessly, insatiably it explores every sphere: mechanical, scientific, artistic, intellectual. I pick up the newspapers, and I find pages of advertisements announcing lectures on every conceivable subject. Obviously they draw large audiences, or they would not be so numerous. There is nothing like it in my county or, indeed, any other European country. Even the churches advertise sermons or lectures by leaders of religious thought on subjects which a stranger would deem outside the sphere of any church. For instance, I see that there is to be a pulpit address about myself and autosuggestion on Sunday next. All this denotes an eagerness to attain unscaled heights of culture and knowledge which is somewhat disconcerting when compared with the undeniable evidences of rank materialism visible all around us.

Reflecting on this contradiction, it seems to me that New York's gigantic skyscrapers, with their feet deep dug in the earth and their heads in the heavens, are a vivid symbol of the spirit of America.

BEAUTY IN SKYSCRAPERS

There is beauty, and even spirituality, to be found by the thinking man in many of those monster edifices, although the severity and ugliness of other facades shock the eye of the European visitor. But I cannot help thinking of the princes of intellect and vitality who direct the huge organisations of industry whose tentacles stretch to every corner of the globe. They and their forbears have written the history of America. As an apostle of suggestion and autosuggestion I realize the immense influence they have had and will continue to have in shaping the destinies of their contemporaries. Unconsciously, perhaps, the latter, in incalculable numbers, respond to their suggestion, and imitate them with varying degrees of success. Indeed, I consider that present-day America is an amazing, living example of the force of suggestion. Every American is stimulated by the irresistible current of energy generated by the nation's master-minds. And no one can fix the limits to which their creative force will carry them. We French have an expression "to arrive," meaning to reach success. I think no American ought to fail to "arrive," for not only does he inherit ideas of energy and labor which people his subconscious mind, but he is also subjected to a formidable bombardment of good suggestions from his very infancy. He knows he is going to succeed, and will let no obstacle check his march forward.

Altogether, what I have seen so far of America convinces me that Americans have practiced autosuggestion to a certain extent for a long time past. Borne on that national current of energy of which I have spoken, each individual automatically seeks to wrest the maximum of what life has to offer. Doubt of his own powers is unknown to him (of course, I am speaking of the average man; there must naturally be a number of weaklings in every nation.) He shares and at the same time feeds the dynamic force and radio activity which drives the whole nation in the pursuit of progress.

GOBLETS OF PAPER

The other day I called on a friend who was staying in one of the biggest hotels in New York, may, in the world. While waiting in the hall I made a most interesting discovery. I saw a man put his hand into an aperture in the wall beside one of the comfortable armchairs, turn a sort of pipe, and take from it a little white goblet which he filled at the drinking water fountain adjoining. After he had drunk, to my astonishment, he casually threw the goblet into another hole in the wall. Then I inquired and was told that it was a cardboard goblet, and that this automatic system is quite common. Well, I have never seen anything of the like, and I think it a very wonderful illustration of American progress and love of thoroughness in everything. Above all, I admired the lesson of hygiene. Splendid as such a system appears as a convenience to visitors in the hotel, how much more valuable is the influence it must carry, by suggestion, to the minds of all who use it. The notions of hygiene are necessarily spread with a thousand times more effect than by means of the most eloquently expressed pamphlets or even lectures.

INTERESTED IN FILMS

I suppose I shall find things to criticize, nevertheless, during my stay in America, though I confess that so far I see little which I cannot admire. I may, perhaps, talk of motion pictures one day at greater length. But I want to say right now that in the cinema a new art has been born in America. Paris and London are left far behind by the masters of the mise-en-scène here.

There is just one thing, however, that causes me regret. It is to see in the streets too many people—men, women and children—wearing glasses. Maybe it is due to a proper care for sight. But, until I am given a better explanation, I am inclined to attribute it to the strain of reading some newspapers. It seems to me, indeed, that the terribly small print in the papers, so unnecessary, one would think in such leviathan productions, must use up the best and most perfect eyesight with deplorable rapidity. Curiously enough I have not yet been asked to aid anyone with faulty sight. Reason makes me believe that one day a strong newspaper editor or owner will work a revolution and make American newspapers readable—in a sense other than the one which at present they attribute to the word.

(The next article by Prof. Coue will appear in The Times of Sunday, Jan. 28.)

For Coughs and Colds

"I want to say that Chamberlain's Cough Remedy has been used in my family on occasion, without numbers, for coughs and colds and has given the best satisfaction of any cough medicine we ever tried," writes Mrs. C. Metzger, Greenville, Ill. You will look a long while before you find a better remedy for coughs and colds or one that is more safe and pleasant to take.—[Advertisement.

1468 Gland Tests Made by Physician

Proving again the efficacy of glandular treatment, the head physician of one of California's State Institutions has announced that 90% of over 1000 patients received unusual and sometimes marvelous benefits through the stimulation of the vital glands. Not only have patients experienced a rejuvenation of mental and physical powers, but chronic ailments have disappeared bringing about a general betterment of health.

Hundreds of men and women are now turning to glandular treatment to help regain lost strength, vigor, vitality and health. Since Science has prepared a gland compound in convenient, compact tablet form—Glandogen—it is a simple matter to take glandular treatment. Glandogen is a scientifically prepared laboratory tested gland compound, combining the extracts of vital glands of healthy, young animals with other efficacious ingredients. It is obtainable at Henderson-Chambers Drug Co., 3rd and Main; Blaney-Chambers Drug Co., 9th and Spring and 5th and Los Angeles; and the Chambers Drug Co., First and Broadway.—[Advertisement.

Schools and Colleges

Information About Schools

The Times' School and College Bureau will help you secure complete information about any kind of School or Educational Training. Carefully compiled data are on file, from which source suggestions may be had which will be helpful to you. THE SERVICE IS FREE. Address, write or call THE TIMES' Information Bureau, First and Broadway. Telephones: Pico 700 and 10391.

Commercial Schools

The Grand Prize School, California Commercial College
418 S. Hope St. Phone 62634—Main 1811.
WINNERS of THE GRAND PRIZE, 1st, 2d, 3d and 4th PRIZES in recent STATE SCHOOLS AND COLLEGES CONTESTS. TERM NOW OPENING—Phone, Call or Write for Victory Year Book of Information. We guarantee positions.

Woodbury BUSINESS COLLEGE
PICO 133 Foremost For Forty Years.
Individual Instruction Guarantees Highest Efficiency and Shortest Time. All Business Courses. Positions Secured. Get Catalog.
Union Bank Bldg Eighth and Hill Sts

MacKay Business College—Salesmanship
Salesmanship and Knox Efficiency Courses conducted by Perry B. Arnold. Secretarial Studies, Banking, Accounting, Competency. Catalog free. Part-time office positions for girls desiring to earn tuition. 6065 S. Main St. Phone 63183.

BOYS—Boarding and Day Schools

Page Military Academy
A Big School for Little Boys. The largest school of its class in America. Pupils admitted at any time. In session throughout the year. Send for catalogue. R. F. D. No. 1, Box 820. Not Best Because Largest, but Largest Because Best. Phone 54126. ROBERT A. GIBBS, Headmaster.

PASADENA MILITARY ACADEMY
Accredited school. College preparatory. Also grades 5 to 8. Boarding and Day Pupils admitted any time. Thorough scholarship and character training. Military, Athletics, Horsemanship, Gymnasium, Wireless, Business Training. Every modern convenience. Opened Sept. 18. Address School or Los Angeles phone, Gar. 5034—Pasadena phone F. O. 396.

URBAN MILITARY ACADEMY. 19th year. In the heart of Wilshire district, adjoining Wilshire Golf Links. Beautiful new buildings. Fully equipped playgrounds, swimming pool, riding ring, band, radio. In session all year. Enroll now. Address Commandant, Wilcox at Mirose. Phone 427645.
THE BEST COSTS LESS IN THE LONG RUN.

SAN DIEGO ARMY AND NAVY ACADEMY
Division "A" School under the University of California rating, and in the "A" classification of the War Department, one of only two schools in Southern California so distinguished. It is one of only two Military Schools in Southern California which have earned full accrediting at West Point. Address CAPT. THOMAS A. DAVIS, Pres., Pacific Beach, California.

LONG BEACH MILITARY ACADEMY
2601 E. Ocean Ave., Long Beach.
The only Academy by the Sea. Full particulars on application to Prof. Blackwell.

YALE SCHOOL—SEMI-MILITARY
A Boarding and Day School. Grammar and High School Grades. Business Branches. Fine Gymnasium. Physical Director. 205-209 N. Union Ave. Telephone Wilshire 5456. Second Term begins Feb. 1st.

TOBIAS

Radiant Glow

Glowing, Odorless Heat

The glowing, odorless heat of a Tobias Heater will take the dampness from the air these rainy mornings. It will ward off the chill of evening. Of light compact construction, it may be easily moved, giving its radiant heat wherever needed. There is a wide variety of styles and sizes from which to choose.

Now at All Dealers

BLACK		NICKEL		ENAMEL	
No. 10	$ 6.50	No. 10	$ 7.50	No. 10	$ 8.50
No. 20	7.50	No. 20	8.50	No. 20	11.00
No. 30	11.25	No. 30	12.50	No. 30	15.25
No. 40	14.00	No. 40	16.00	No. 40	19.00
No. 50	24.00	No. 50	26.50	No. 50	31.00

Holbrook, Merrill & Stetson
PACIFIC COAST DISTRIBUTORS
Los Angeles San Francisco

NOTICIAS MUNDIALES DE ULTIMA HORA

En obsequio a nuestros numerosos amigos de habla española, y para beneficio de los lectores americanos del Times que estudien esa lengua, publicamos diariamente esta columna en castellano, con un extracto de las más importantes noticias de última hora.

Un conocimiento práctico del español es de grandísima utilidad en este país, especialmente en el suroeste; como lo demuestra el hecho de que en Los Angeles solamente hay más de 15,000 personas que estudian ese idioma con profesores oficiales o particulares. Para esos estudiantes será un buen ejercicio leer todos los días esta sección, donde encontrarán las palabras y frases mas usuales del lenguaje español.

NOTAS TELEGRAFICAS

Noticias de Washington

WASHINGTON, enero 24. — El Comisario de Inmigración, Husband, manifestó a la Comisión del Senado que dudaba fuera conveniente aflojar las restricciones de inmigración para aliviar la escasez de brazos.

El Presidente de la Standard Oil de Indiana hace revelaciones sobre los accionistas a la Comisión del Senado. Dice que las acciones están repartidas por todas partes, y que no poseen ningunas, ni John D. Rockefeller, ni John D. Jr.

El Gobierno y el Ministro Cubano están haciendo una encuesta relativa a los cargos de que sale licor de la Embajada Cubana para los "bootleggers." Presumen que se halle complicado en el asunto un empleado cubano, quien meramente vende licores sinteticos hechos en Washington, realizando por ellos precios de fantasía.

El Ministerio de Estado ha recibido informes oficiales de que el Gobierno belga va a darles una carifiosa despedida a los soldados americanos del Rin, que salen el viernes de Amberes.

Los Ku Klux Klan no Serán Admitidos en una Logia Masónica

BOSTON, enero 24.—Frederick W. Hamilton, supremo consejero de la orden masónica en Massachusetts, publicó un aviso a los miembros del rito masónico escocés, que quedan descalificados para ser miembros de esa organización todos los que pertenezcan al Ku Klux Klan.

Comercio de Exportación del Canadá

OTTAWA enero 24.—El comercio de exportación del Canadá aumentó en 1922, $31,662,763, respecto de la cifra de 1921, subiendo en el primer año citado a $854,362,894. De esa suma, $374,571,394 se exportó a la Gran Bretaña, y $340,186,347, a los Estados Unidos. Las importaciones de la Gran Bretaña para ese Canadá aumentaron de $123,149,776 a $146,866,288, en el último año, en tanto que lo enviado de los Estados Unidos decreció de $55,081,031 a $509,823,760, habiendo el total de las importaciones canadienses disminuido en $37,139,174.

Se Procurará que Paguen los Bootleggers Impuesto sobre sus Rentas

NUEVA YORK, enero 24.—John D. Appleby, jefe prohibicionista de zona, anunció que se haría un esfuerso para lograr que los "bootleggers" paguen impuesto sobre sus may habidas rentas.

Jefes Indios que Van a Pedir Apoyo contra Bursum y Snyder

NUEVA YORK, enero 24.—Cinco jefes indios de Pueblo llegaron a pedir apoyo contra los proyectos de ley Bursum y Snyder sobre tierras de Nueva México, proyectos en los que ahora se está ocupando el Congreso.

NOTAS LOCALES

Una Empresa de la Costa del Oeste Compra Cuarenta Teatros

A Los Angeles le ha correspondido el honor de que aquí se instale la sede social de la mayor serie de teatros en el mundo, destinados a cines. "Los Teatros de la Costa Occidental, S. A." anuncia que ha comprado todo el circuito Turner & Dannken, en el Estado de California. La operación significa muchos millones de dólares, y una gran victoria para la industria de las películas en el Oeste. Las personas interesadas no han querido mencionar ninguna cifra determinada, pero se sabe que la transacción monta a más de $5,000,000.

Michael Gore, Sol Lesser y A. L. Gore, presidente, vicepresidente y secretario, respectivamente de "Los Teatros de la Costa del Oeste, S. A.," estuvieron varios días en San Francisco conferenciando con los directores de la cadena de teatros Turner & Dannken. Ayer se recibió un telefonema de Sol Lesser, informando de que se había cerrado un trato, por el cual la mencionada compañía de la costa del oeste quedará en posesión de todos los teatros de Turner & Dannken.

La Secretaría de Marina Aprueba el Plan de Rodman

Por telegramas recibidos ayer por el Diputado Osborne y el Concejal Langdon, procedentes del Ministro de Marina, se ha sabido que este alto funcionario aprobó las recomendaciones del Consejo Rodman sobre estaciones costeras, en favor del traslado, del puerto de Los Angeles al de San Diego, de la base de submarinos. Los telegramas del Ministro fueron en respuesta a los del Concejal Langdon, Presidente de la Comisión del Puerto, de este Ayuntamiento, y del Diputado Osborne. En los mensajes de estos dos señores se formulaba ante Washington una protesta por la remoción de la base submarina, y se hacía ver que Los Angeles ha dado durante años, y sigue dando, valioso espacio en su puerto para una base submarina temporal, con la esperanza de que se estableciera aquí la base permanente en un espacio de 146 acres, ya separado por la ciudad con ese objeto. El Ministro Denby, sin embargo, decidió el cambio a San Diego, y atentamente expone a los caballeros citados las razones que para ello tuvo el gobierno.

Italianos Rechazados por Agentes Federales

En un raid a la casa de Joseph D'Aiuto, Calle Lama, 541, llevado a cabo por Agentes Prohibicionistas Federales, éstos, en número de cuatro, tuvieron que rechazar a una furiosa turba de italianos que se amotinó contra ellos ayer tarde. Una mujer fué lastimada por uno de los agentes, y esto acarreó un conflicto entre los gendarmes de la ciudad, que acudieron a una alarm de motín, y el Agente Prohibicionista C. H. Wheeler, a quien la mujer acusa de golpes. D'Aiuto fué aprehendido por los Agentes Federales, quienes le ocuparon licor y dos alquitaras.

DEPORTES

Golf

Eddie Loos, profesional de Los Angeles, ganó ayer tarde en el Club Campestre de Flintridge, el campeonato de golf libre, con anotación de 391. Jock Hutchison obtuvo segundo lugar y MacDonald, tercero.

Polo

Hoy, en el Club Campestre de Midwick, los cuatro de Midwick se encontrarán con los cuatro de Riverside en un match de revancha. En el último mitin, el equipo de Midwick ganó con gran ventaja, y esperan realizar igual cosa esta vez.

Boxeo

Jack Dempsey ha recibido oferta de una gran suma por tres peleas con púgiles prominentes de este país. La suma ofrecida es de $1,000,000.

ENGINEERS' UNION TO START OTHER BANKS

[BY A. P. NIGHT WIRE.]

NEW YORK, Jan. 24. — The Brotherhood of Locomotive Engineers, which Monday purchased a large interest in the Empire Trust Company, today announced that within a week it would apply for a charter for a bank in New York City, to be owned exclusively by the labor union, with branches located throughout the metropolis.

Purchase of the Empire Trust Company stock accompanied by the election to its directorate of two of the brotherhood's high officials "in no way interferes with our plan of opening several banks in the city of New York," Warren S. Stone, president of the union, announced. He, with William B. Prenter, are the new directors of the Empire Trust.

New Hearing Phone

The Phonophor, science's latest achievement in a light, small and inconspicuous electric hearing instrument, can be tried at 513 W. 6th and 227 W. 7th st. (Marshuts Optical Co.)—[Advertisement.

FIVE-YEAR GUARANTEE ON FEDERAL Thermo Storage Automatic Water Heater Boilers. Factory and Exhibit, 324 South Los Angeles street.

Merry Sound

The song of the hammer and saw to the tune of Home, Sweet Home—that is the merry sound in Pico Boulevard Heights.

More good neighbors and more good homes join the community chorus.

Attractive property conveniently and profitably located in the choice of the close-in westward development.

Drive out on the tract and get your impressions of it from there.

It will look good to you because of the location and outlook and the things that are being done.

Frank H. Ayres
214 New Pantages Bldg. Pico 2194.
Tract Office, Pico at Fairfax. 762-799
Or Martin & Waters—End Pico Car Line

On Monday, January 29th
JACOBY DAY
you can buy
Mission Knit
SILK STOCKINGS
$1.19
Watch the Sunday Times for Particulars

Auctions Today
Los Angeles Auctioneers' Association Official Board

AUCTION Today 11 A.M.
Glendale Bungalow
Small down payment—$50.00 per mo.
410 W. Stocker
Take Glendale P. E. car to Stocker St., west to property. Or drive out San Fernando Road to Central Ave., north to Arden, west on Arden to Pacific, north on Pacific to Stocker to 410.

AUCTION Today 2 P.M.
Dandy 6-Room Bungalow
222 East Ave. [illegible]
Drive out North Broadway, Pasadena Ave., north 1 1/2 blocks to property. Take Garvanza car to property.

Beautiful South Hollywood Bungalow and Part of the Furnishings To Be Sold
At Auction, Tomorrow, Friday, 10 A.M.

Excellent Location. Between Santa Monica and [illegible]
1213 N. Kenmore
Five well-arranged rooms, 2 bedrooms, tiled bath, [illegible] wood floors throughout, basement large for [illegible] Lot 50 feet front and back. Garage. Close to the [illegible] Close to schools, stores and churches.
FURNISHINGS PIECE BY PIECE.
Drive out Santa Monica Blvd. to Kenmore, or Any Santa Monica Blvd. car to Kenmore.

C. H. O'CONNOR & SON, Auctioneers
626 Pantages Bldg. (Where 7th crosses Hill)

AUCTION
TODAY, 10 a.m., 1425 W. 24th
WEST ADAMS CAR TO VERMONT.
50 Anglo-Persian, French Wilton, Body Brussels and Axminster rugs; fine living-room suites; Mahogany library tables; Mahogany [illegible]; lamps and Mary Pickford and Golden Oak dining sets; Mahogany, Birdseye Maple and Ivory bedroom suites; very fine [illegible]; bric-a-brac; roll-top desks, 25 side-seat [illegible] and many [illegible] too numerous to mention. Big all-day sale. Remember to [illegible]
LIBERTY AUCTION CO., INC.
S. F. Dwyer, Auctioneer. 72899

AUCTION
By order L. A. Wholesalers' Board of Trade we will sell at auction [illegible] of ready-to-wear materials, machinery and equipment of the
Los Angeles Suit and Cloak Manufacturing Co.
Room 619 Union League Bldg., Second and Hill Sts.
TODAY, at 10 a.m.

Coming
Auction The Extraordinary
Obrikat-Meyer
FUR COMPANY
Leading Furriers of Southern California
CLOSE THEIR DOORS
FOREVER!
Sales Daily, 10:30 to 4:30
Auction Starts Monday, January 28
A. H. Weil
auctioneer-phone 11528

SANTA MONICA

AMERICA'S HOTEL SPOT DELUXE

Santa Monica is at the apex of civilization. Los Angeles will continue to develop rapidly until it becomes the world's greatest city. Natural resources, location and climatic conditions compel it. Agriculture, mineral production, art, industry, trade, commerce and climate will continue to draw an ever increasing flood of cosmopolitan humanity to Southern California.

The cream, the higher and finer elements of this great thought and activity, will rise toward Santa Monica. Convenience to all things, ocean, mountains and city, comfort, beauty, inspiration, recreation and equable climate, will draw it.

Here on the front edge of this great city there is very little left to be desired of nature or in convenience to metropolitan advantages.

With the mounting needs of the metropolis and the demands of the hundreds of thousands of guests—divided equally between winter and summer—one of Santa Monica's first and very great needs is hotels. We need beach hotels, tourist hotels, hotels for retreat and for permanent residents.

We present below a unique idea for a hotel that will serve all of the last three classes. It gives you everything you want when you want it with nothing to think or bother about at any time in order to have it. It gives the privacy and seclusion of a private home and retreat and enables you to be in the midst of social life in a moment. if you choose. You have all that a private home can give you with none of its cares or burdens—a private home with complete service of every kind. Or, if you wish, you may have rooms in the main building. There is also a club for men where they may either have rooms or go in retreat. There is a unique separate tea room. There is a pipe organ from which music may be thrown into the theater or out over the beautiful grounds.

All buildings look out upon the ocean, mountains, canyons, palisades, crescent coast and that divine masterpiece painted anew every evening in the western sky.

It is only forty-five minutes from Broadway over what is now planned to be made into the finest boulevard in the world—Wilshire developed into "Archway."

We need big thinkers, big seers, big doers. We need men and women who can take an idea like this and make it a fact.

GREATER SANTA MONICA CLUB
Care Chamber of Commerce, Santa Monica, California

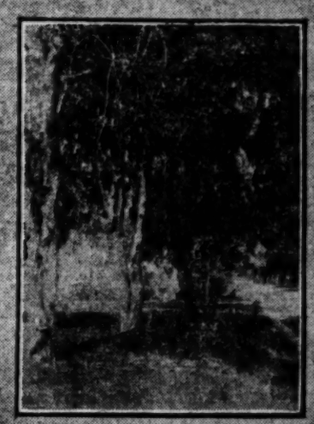

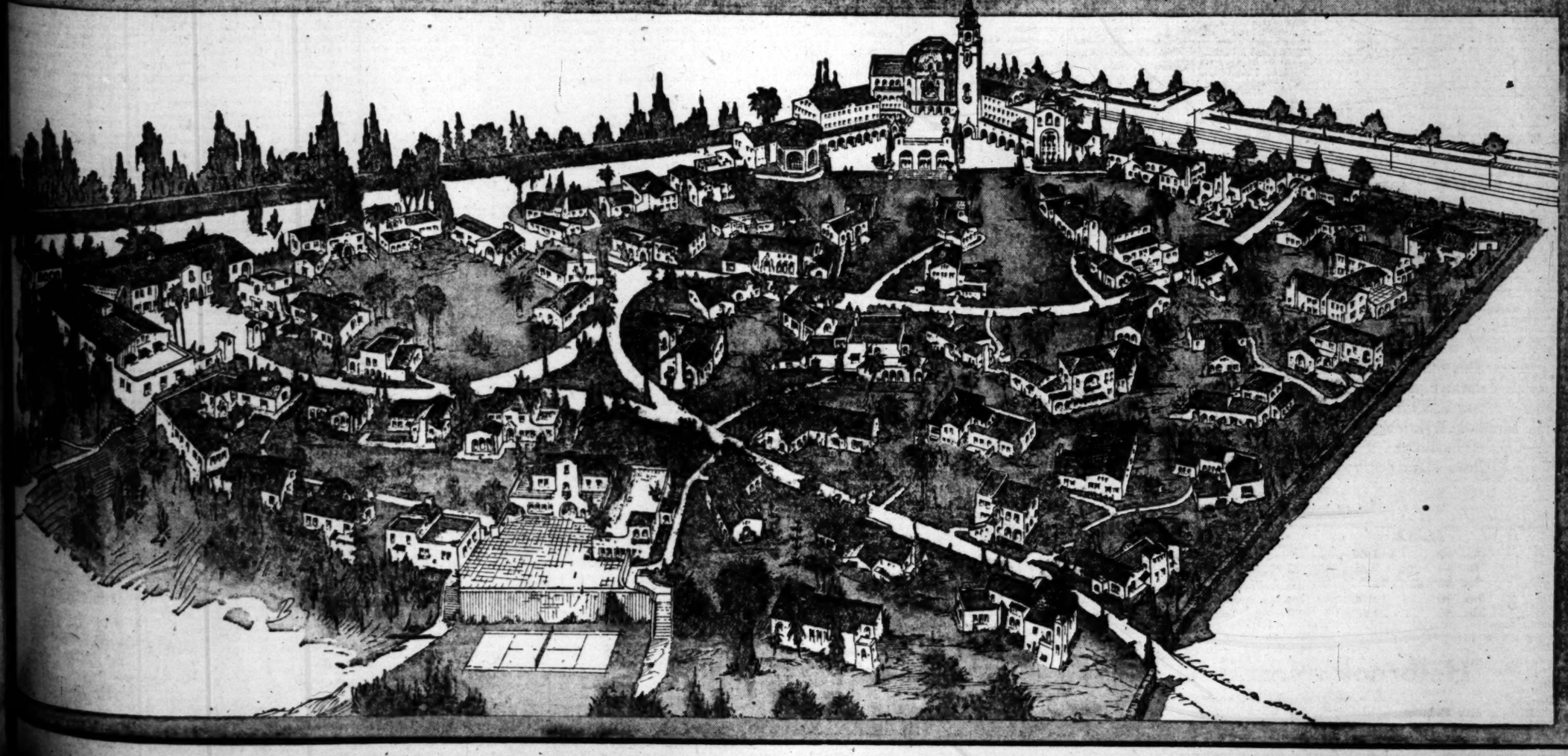

NEWS OF SOUTHERN COUNTIES

ENTIRE COUNCIL FACING RECALL

Covina Awaiting Result of Bitter Election

City Clerk's Fate Hangs on Ballot Result

Press and Public Divided on Issues

[LOCAL CORRESPONDENCE.]

COVINA, Jan. 24.—A municipal election involving questions of Democrat and Republican, wet and dry, church and antichurch, Ku Klux and anti-Ku Klux, and calling into the argument local lodges of fraternal organizations, is the one absorbing topic in Covina tonight. Tomorrow the voters will be asked to decide the question of the recall of the entire City Council. The result of the election will also determine whether the present City Clerk will retain office, in the event of which it is almost certain that Robert Crenshaw, who was discharged from the office of city marshal, will be given back his place.

DRAFT EVASION CHARGES

An angle of the fight that is arousing much interest is the statement of Dailey S. Stafford, City Clerk, that if he is not recalled he will become a candidate for City Attorney. If this should happen he would oppose Tom Reed, one of the most popular young men of the city, and bring into the fight charges of draft evasion hurled during the last general election.

The trouble started several months ago when it was charged before the Council that the marshal was friendly to bootleggers. He was dismissed. Almost immediately the City Clerk attempted his defense and circulated a petition to which many signatures were attached asking for the marshal's reinstatement. The reinstatement being refused, the Clerk and his friends brought on the recall.

MEMBERS OF COUNCIL

The present City Council, which is defending its actions and asking for a vote of confidence, includes Glen C. Harnish, Asbury H. Longworth, Smith Budd and Jacob F. Overholtzer. They are being opposed in the recall election by Jacob Bashor, John Coolman, Joseph F. Laycock, James Smith, D. W. Swarts, Michael Rebham and D. A. Smith.

The local newspapers were both favorable to the Councilmen when the fight first started, but in recent weeks one of them has been called to the support of the men favoring the recall, which has added fuel to the fire.

One of the largest votes in the city's history is expected tomorrow and it is said the election can settle only in part the many questions involved.

Silver Peak Guest Ranch—hotel and steam-heated bungalows. Phone Pomona Suburban 28. —[Advertisement.

Editor Expected to be Appointed to Tulare Post

[EXCLUSIVE DISPATCH.]

VISALIA, Jan. 24.—Appointment of a successor to the late Levi W. Bardsley of Tulare, Supervisor for the second Tulare county district, who died Sunday night after a long illness, rests with Gov. Richardson, according to reports here. No intimation has been given officially as to who might be advanced for the post, although it has been unofficially intimated that H. A. Charters, editor of the Tulare Register, might receive the seat and he is reported to be close to the Governor. No expression from Mr. Charters has been heard. The district includes Farmersville and Exeter, which are expected to name a representative. The office carries a salary of $125 per month with expense of $80. An increase sanctioned by the Legislature cannot become operative for two years.

CIVIL WAR VETERAN TO BE BURIED AT VISALIA

[EXCLUSIVE DISPATCH.]

VISALIA, Jan. 24.—Harvey N. Denny, resident of this city since 1875, and one of the few remaining G. A. R. veterans, who died Tuesday at the age of 85, will be buried in Visalia tomorrow afternoon. Private services will be held at his residence, Rev. Jesse B. Bartley officiating. Grand Army services will be conducted at the cemetery. Mr. Denny came from Indiana, to engage in the undertaking business in Visalia. He retired a number of years ago on account of ill health. He is survived by a daughter, Mrs. Carrie Denny Riley.

SANTA ANA LICENSES

[EXCLUSIVE DISPATCH.]

SANTA ANA, Jan. 24.—Marriage licenses here: Edward Kunz, 57, Anna May Wagner, 45, Los Angeles; Wm. T. Hall, 37, Lora E. Moyne, 21, Los Angeles; Emil V. Stedt, 29, Bertha A. Lippert, 22, Los Angeles; Ralph E. Ladd, 32, Edith M. Smith, 31, San Francisco; John Franklin King, 26, Lela Mae Burns, 18, Los Angeles; Albert J. Steele, 38, Mary E. Young, 37, Los Angeles; Leo Alfonzo Cutler, 21, Olive May Liesmann, 18, Los Angeles; Frederick Rebmann, 22, Leona Rector, 22, San Pedro; Frank Roy James, 31, Barbara A. Richardson, 26, Los Angeles; Harry E. Wesco, 22, Verna Davis, 19, San Diego; Earl Alfred Beem, 34, Edna Mabel Smith, 24, Ocean Park; Claude A. Cobb, 22, Edna E. Barker, 25, Los Angeles.

AUTO FIRM TO BUILD

[LOCAL CORRESPONDENCE.]

POMONA, Jan. 24.—The C. R. May Company, local automobile dealers will commence soon on the construction of a modern building to consist of a garage and sales room at the intersection of Holt and Garey avenues, adjoining their present location. The building will be 80 by 140 feet in size and will cost about $40,000.

MURDER DEFENSE TALE HIT

Witness Denies Negro Was Attacked Prior to Shooting at San Bernardino

[EXCLUSIVE DISPATCH]

SAN BERNARDINO, Jan. 24.—From T. L. Williams, one of the four men whom Timothy Wiley, a negro, vows attacked him before he killed W. V. Paschal on the streets last August, came a story of the slaying today.

Testifying for the State Williams said the negro, employed in the Santa Fe stockade commissary during the strike, turned and fired into a group of strikers while they were peacefully walking on the city's principal avenue. Not a word nor a threat was spoken by the strikers, Williams said.

Williams denied on cross-examination that Cyril Stirns, one of the strikers wounded in the row, fired at the negro. He likewise denied that the strikers were following the negro to beat him because he was working in the railway shops.

Superior Judge J. W. Curtis's courtroom was crowded to standing room throughout the day and scores of men thronged the corridors in the Courthouse awaiting an opportunity to get into the courtroom.

The jury was selected just before the noon recess. It includes J. Solo of Upland, H. S. White of Chino, A. P. Moreman of Upland, E. J. Lenhart of Upland, John McQueen of Ontario, R. L. Silcox of Upland, L. M. Lukehart of Chino, A. Perry of Ontario, O. N. Steel of Ontario, Isaac Weed of Ontario, A. H. Hayden of Ontario, B. F. Hoagg of Chino.

The slaying of Paschal by the negro was one of the sensational incidents of the walkout of railway shop men and the turbulent days that followed last summer.

Charity Ball February 2, "Coronado."—[Advertisement.

AUTOS SKID, ONE IS HURT IN COLLISION

Woman Thrown to Pavement May Die; Six Others Have Narrow Escape

[LOCAL CORRESPONDENCE.]

ONTARIO, Jan. 24.—One woman was hurt seriously and six others narrowly escaped injury when two motor cars collided this afternoon at Euclid avenue and E street, as a result of skidding on rain-soaked pavement.

Mrs. Samuel Jones of Azusa, is the injured woman. She is suffering from a broken collarbone and a fractured right shoulder, received when she was hurled to the pavement from an automobile driven by her husband. The car turned turtle after colliding with a machine driven by Mrs. Ell Weaver of I street and Campus avenue and occupied by four women.

Mr. Jones was driving south on the west driveway of Euclid avenue and apparently failed to observe the Weaver car moving west on E street. He then applied brakes, but his car skidded, hit the other auto broadside and turned over. Mrs. Jones was taken to the office of Dr. G. Ben Henke, 317 North Euclid avenue, and later was removed to her home.

Both machines were badly damaged, but occupants of the Weaver car escaped with a severe shaking up.

Silver Peak Guest Ranch now open. For reservations phone Pomona Suburban 28. —[Advertisement.

Baby is Thrown Out With Trash and Incinerated

[LOCAL CORRESPONDENCE.]

SANTA ANA, Jan. 24. — The charred body of an infant burned beyond possibility of recognition was found at San Juan Capistrano and county officials are puzzled as this is the second similar instance within three weeks. Upon investigation it was learned the infant had been thrown into the waste paper basket in the women's rest room at a garage and carried out with the trash and burned last night. When the fire was out the half burned body was discovered and authorities were notified. Garage employees were unable to furnish any information.

FAMOUS RANCH ON OTAY LAKE IS SOLD

OLD ESTUDILLO GRANT PASSES TO LOS ANGELES AND SAN FRANCISCO MEN

[EXCLUSIVE DISPATCH.]

SAN DIEGO, Jan. 24. — The Rancho Janal, a tract of 3200 acres adjoining upper Otay Lake, has been sold by W. E. Gird to R. E. Harrison, a real estate broker, acting in the interests of a group of Los Angeles and San Francisco men, it was ascertained today, when transfer papers were put through the usual legal formalities. The consideration is said to be in the neighborhood of $150,000.

The property adjoins the big tract recently acquired by the General Petroleum Company, and a short distance to the north oil drilling operations are under way.

Rancho Janal is an old Spanish grant, having been the property of the Estudillo family, one of the prominent families of early California history. In pioneer days thousands of sheep and cattle grazed on this ranch and adjoining territory, but a good many years ago the late E. S. Babcock became the owner and turned this acreage into a grain belt which produced large quantities of wheat and barley. The soil always has been noted for its richness and productiveness. Babcock built a beautiful hunting lodge adjoining the upper Otay Lake, where in years past he entertained some of America's biggest financiers as well as titled foreigners of international fame at duck and quail shooting.

YOUTH ATTEMPTING SUICIDE RECOVERING

[LOCAL CORRESPONDENCE.]

SANTA ANA, Jan. 24. — Earl House, 23 years of age, who tried to commit suicide, is thought on the road to recovery, according to hospital reports today. Young House entered a drug store in Anaheim last night and bought some chloroform on a pretense of using it to clean his clothes, went into an alley and drank the contents of the bottle. He was rushed to a hospital, where antidotes were used. He refuses to talk and no motive was assigned for the act. He has a sister in Long Beach.

ASSERTED BIGAMIST HELD

[LOCAL CORRESPONDENCE.]

POMONA, Jan. 24.—Alenogenes Hernandez today was bound over to the Superior Court by Justice of the Peace U. E. Whit on a charge of bigamy and is being held in jail in default of $2000 bail. Hernandez was arrested last week after it was discovered that he had recently married another woman, although he was married to one wife and is the father of five children from his first wife. His first wife swore to the complaint.

San Fernando Garden Truck Shipment Heavy

[LOCAL CORRESPONDENCE.]

SAN FERNANDO, Jan. 24.—Figures for 1922 shipments of fruit and vegetables from San Fernando show that 1695 carloads went forward as follows: Lemons, 541 cars, oranges, 314; potatoes, 306; lettuce, 268; cabbage, ninety-four; beans, ninety-eight; cauliflower, forty-four; grapes, seventeen; miscellaneous garden truck, thirteen. These figures to not include numerous auto truck loads or of sales mide direct.

While figures are not available from other sections of the valley, it is estimated that Van Nuys, Lankershim and Owensmouth sections far exceeded the amount shipped from San Fernando. Bean shipments from Owensmouth were extremely heavy, while apricot and peach shipments from Van Nuys and Lankershim districts made up a big total.

It has been definitely determined that thus far no damage has been done fruit crops for next year by frost, although the unusually mild and even warm weather has forced budding of the trees. Pruning is being done on a more extensive scale than ever before and it is said the crops this year will equal or exceed those of 1922.

For your gath Dr. Brady's Cocoa Almond Soap, enjoy the difference. —[Advertisement.

Youth Accused by Girls' Father Is Locked Up

[LOCAL CORRESPONDENCE.]

ONTARIO, Jan 24.—Paul Hale, 18-year-old Cucamonga district youth, charged with contributing to the delinquency of Pearl and Ethel Rush, Ontario schoolgirls and daughters of Harry Rush, 429 East Mailand street, was ordered to the County Jail to await preliminary hearing when he was unable to produce $500 bail fixed by Judge George R. Holbrook at his arraignment in the police court this afternoon.

Hale and the two girls were returned here today from San Diego, where they were arrested several days ago, by Chief of Police W. O. Hardy and Officers M. J. Rushen and Scott Webber, who went down for them. The arrest of a second local youth who is said to have accompanied the trio to the southern city is expected. The girls were sent to the county detention home. Hale was arrested on complaint of the girls' father.

VETERAN MASON OF REDLANDS IS DEAD

[LOCAL CORRESPONDENCE.]

REDLANDS, Jan. 24.—Samuel S. Waldo, 90 years of age, second oldest Mason in the city died at the home of his daughter Mrs. C. R. Lee this morning of heart disease. He had been confined to his bed for about a month. Mr. Waldo was born in Vermont in 1833 and came to Redlands twenty-seven years ago. Mrs. Waldo died here seven years ago. He leaves two daughters, Mrs. C. R. Lee of this city and Mrs. C. M. Cook of Long Beach, and a son, B. A. Waldo of Seattle.

HURRY HIGHWAY WORK OUT OF THREE RIVERS

[EXCLUSIVE DISPATCH.]

THREE RIVERS, Jan. 24.—From the end of the concrete at Three Rivers work is rapidly progressing on the State highway to the Sequoia National Park line and it is expected that by spring the entire road may be used. Concrete, however, will not be laid until the roadbed has had time to settle.

A concrete bridge over Middle Fork near power-house No. 3 is half finished. Work has been started on another on Salt Creek.

ARCADIA PLANS OIL CAMPAIGN

Citizens at Meeting Decide to Develop Fields

Tract of 900 Acres Said to be Able to Produce

Project Will be Pushed as Community Affair

[LOCAL CORRESPONDENCE.]

ARCADIA, Jan. 24.—Determination to develop the possibilities of what experts say will be a highly profitable oil field in the vicinity of Arcadia was the result of a largely attended massmeeting here tonight.

More than five hundred citizens, all of whom are property owners, attended a meeting at the City Hall and listened to the report of C. H. Wilhelm, mineralogist employed by a citizens' committee who recently made a survey of approximately 900 acres which is supposed to constitute what is to be a producing oil field.

After the report had been read and discussed at length it was decided to form a holding company, to canvass the territory for leases and then submit the proposition to one of the larger oil companies in an endeavor to have them develop the field.

C. L. Durbin, local banker, was named as head of the committee to proceed with the preliminary work. He will have associated with him C. O. Cannon, H. Vosburg, Charles Pearson and William Taylor.

Interest in oil production in this territory was first excited by continued reports of oil and oil producing sand being found in water wells. A meeting of citizens was called and a fund raised which was used to have a survey made.

While there is a great interest manifested in the possibility of finding oil in new territory there is nothing of the boom condition usually accompanying probable oil development. Owners of property in the vicinity have grouped together and it is probable that whatever kind of a proposition is made to one company for taking over the property will be made to all. It is the intention to make of the find a general help to the community rather than a personal benefit to a few

Chairman Wheeler of the Arcadia Board of Trustees presided at last night's meeting.

Entertain at Silver Peak Guest Ranch. Delightful drive — splendid meals—beautiful surroundings. Phone Pomona Suburban 28. —[Advertisement.

BIT OF SOAP AS MIGHTY AS A MOB

Riot Call and Downfall of Long Beach Citizens Laid to Cleanser Salesman

By a "Times" Staff Correspondent

LONG BEACH, Jan. 24. — A cake of soap sent every ambulance in Long Beach clanging through the streets last night. It was blamed for the riot call which dispatched the police force to the scene of a reported disaster. It was blamed for the downfall of a score of this city's best citizens.

It happened thus:

The cake of soap was clutched in the upraised palm of a wandering soap agent. The agent was crying out his wares in vociferous tones. He was standing on a frail platform which he had erected over an excavation, eight feet deep. Around him, on the platform, were grouped a number of persons.

He emphasized the merits of the cake of soap by jumping on the platform. The platform quivered, squeaked and crumpled to the bottom of the hole in the ground. The score of onlookers fell with it, piling up in a tangled heap in the depths.

All the ambulances in Long Beach were called. But the fallen ones were dragged back to safety before their arrival.

Casualties: Two missing and one injured.

The injured: E. Gillenwater, 1051 Gladys avenue, whose right eyelid was pierced by a nail.

The missing: The salesman and the cake of soap.

Silver Peak Guest Ranch—hotel and steam-heated bungalows. Phone Pomona Suburban 28. —[Advertisement.

Detective Hurt at Santa Maria Is Improving

[EXCLUSIVE DISPATCH.]

SANTA BARBARA, Jan. 24.—Captain of Detectives Grant Roberts of Los Angeles, who was painfully injured Tuesday while on his way to Santa Maria with a companion named Safaty, is reported tonight to be improving at the Cottage Hospital here. The machine he was driving skidded on the wet pavement and was wrecked. Roberts sustained a severe dislocation of the hip and severe cuts and bruises about the face and body. At the time of the accident the officer was headed for Santa Maria to look over a couple of prisoners held there on suspicion of having waylaid Safaty in Los Angeles.

Commodore Hotel

Just opened, fireproof, 12 floors of solid comfort; everything new; wonderful beds; beautiful view of hills and city. Weekly and daily rates. 1203 West Seventh.—[Advertisement.

ROBBERY SCHEME IS FAILURE

Youthful Yegg Comes to Grief

From left to right: Constable J. L. Quiggle, Kenneth G. Smith and Marshal E. A. Bovee.

MRS. PAUL IS VICTIM OF STROKE

Upland Pioneer Dies in Home Following Attack of Paralysis Monday

[LOCAL CORRESPONDENCE.]

UPLAND, Jan. 24.—Mrs. Frances Paul, 72 years of age, widow of Col. James L. Paul, wealthy Upland pioneer, who suffered a stroke of paralysis Monday evening, died shortly before noon today at her home on Euclid avenue.

Mrs. Paul had planned to dine Monday evening with her son and daughter-in-law, Mr. and Mrs. Earl W. Paul. She was dressed and waiting for the arrival of a car to take her to her son's house when overtaken by the stroke. She was found in an unconscious condition by her son, who called for her. She remained unconscious until she end.

Mrs. Paul had made her home here for thirty-six years. She was prominent in society, church and philanthropic circles. She recently was elected president of the Ladies' Aid Society of the First Presbyterian Church for the twenty-first consecutive year. About a year ago she donated $75,000 toward the establishment of the San Antonio Community Hospital, ground for which is shortly to be broken in East Tenth street.

Col. Paul died here April 5, 1911. He was president of the Commercial National Bank at the time of his death. Besides her son, Mrs. Paul leaves one daughter, Mrs. Edward C. Harwood, and several grandchildren. Funeral services which are in charge of the J. B. Draper company, are to be conducted from the First Presbyterian Church Friday at 2:30 p.m., with Rev. R. C. Stone officiating. Interment is to be in Bellevue Cemetery, Ontario.

Nik-Ko. A new discoverey. Removes cigarette, Photographic, Hair Dye Stains from hands and face, nicotine from pipes and holders. Postpaid, $1, agents wanted. W. C. Funk Chemical Company, Los Angeles Cal.—[Advertisement.

HEAR MUNICH TEACHER

German Professor To Lecture At Pasadena School

By a "Times" Staff Correspondent

PASADENA, Jan. 24. — Dr. Arnold Sommerfeld, professor of theoretical physics of the University of Munich, arrived in Pasadena today for a series of lectures to be given at the California Institute of Technology.

The first lecture will be given in the Norman Bridge laboratory at 4 p. m., tomorrow. Dr. Sommerfeld has a wide reputation as a scientist, and will discuss recent developments in the theory of quanta and relativity.

BANKER BANQUET SPEAKER

By a "Times" Staff Correspondent

PASADENA, Ja. 24.—James E. Shelton, vice-president of the Security Trust and Savings Bank of Los Angeles, will speak at a banquet of the Pasadena Merchants' Association the evening of the 26th inst. at the Hotel Maryland. His topic will be "A Survey of Business Conditions in Southern California." The program committee is headed by E. L. Pauley, and is composed of A. L. Hoskins, H. W. Herlihy, Irene Hamilton and Nora M. Whitford.

WEIK IS NEW POSTMASTER

[LOCAL CORRESPONDENCE.]

GLENDORA, Jan. 24.—Fred Weik arrived home yesterday to assume his new duties as postmaster here. He was recently appointed after being recommended for the office by Congressman Walter Lineberger. He relieves Mrs. C. O. Kimball, who has filled the office for more than eight years. Mr. Weik has made his home in Glendora for many years, is prominent in local affairs and an active member of the local American Legion Post.

ASSERTED "BAD MAN" NABBED

"Gun Toter," Said To Have Told How Mean He Was, Surrenders

[EXCLUSIVE DISPATCH.]

VENTURA, Jan. 24.—J. H. Graves, Simi's asserted bad man, packed a gun and used to tell what he would do if an officer ever laid hands on him, according to Simi residents. But when Undersheriff Walker and Deputy Clements caught Graves selling bootleg whisky late last night and ordered him to throw up his hands, he lost no time in doing so. He is now in the County Jail and the Sheriff's office has his automatic.

SPORTSMEN FORCED TO DROP CLUB

Unique Organization is Abandoned at Alhambra; Lease Expires

[LOCAL CORRESPONDENCE.]

ALHAMBRA, Jan. 24. — With the announcement today that the Los Cazadores Club has been disbanded, the final chapter has been written on the records of one of the most unusual and notable organizations in the south.

The club was formed in 1914 by R. G. Field, who was the first president, and other ardent sportsmen who desired a meeting place for hunters, fishermen and other lovers of outdoor sports, where yarns could be exchanged and plans for excursions made.

It was a success from the outset and drew to its membership the leading business and professional men of the city. The name Los Cazadores, meaning "The Hunters," was adopted, and thousands of dollars were spent in furnishing the clubrooms. Trophies of the chase adorned the walls, and nearly every tribe and race in the world contributed toward the equipment.

The monthly dinners of the club became a part of the community life, famous for the cuisine and for the good fellowship which reigned. Noted speakers discussed the vital questions of the day at these gatherings.

With the expiration of the lease on the clubrooms, it was found impossible to obtain suitable quarters elsewhere, and although a committee has been working for the past several weeks to find another location, its efforts were fruitless, and the decision to adjourn "sine die" was made.

The last official act of the club was to give all the movable furnishings of the rooms to the local American Legion post, and to donate the funds in the club treasury to the Alhambra auxiliary of the Los Angeles Children's Hospital.

Out-door sports enjoyed at Hotel del Coronado every day. —[Advertisement.

Supervisors of Kern County Are Sued for Auto

[EXCLUSIVE DISPATCH.]

BAKERSFIELD, Jan. 24.—Suit for $2435 against the Kern County Supervisors has been filed here in the Superior Court by George Haberfelde, Inc., asserting the amount is due on an automobile purchased by Supervisor Stanley Abel.

The Kern County Taxpayers' Association objected to the payment of the warrant for the car, saying the machine was purchased for Abel's personal use and that it was too expensive for the county to buy. According to the complaint, the county purchased the car Sept. 14, 1922, and turned over as first payment a used Chandler for $700, leaving a balance of $2435 due.

Since that time, the complainant declares, the car has been in the use of the county, while vouchers and other documents issued by the County Auditor for payment on the machine, when presented to the Board of Supervisors, have been rejected. The Supervisors still refuse to allow payment for the car.

The garage company has retained Erwin W. Owen as attorney. Before its conclusion the suit is expected to develop into one of the hottest and longest legal battles ever witnessed in a Kern county court.

MRS. PAUL IS VICTIM OF STROKE

Upland Pioneer Dies in Home Following Attack of Paralysis Monday

[LOCAL CORRESPONDENCE.]

UPLAND, Jan. 24.—Mrs. Frances Paul, 72 years of age, widow of Col. James L. Paul, wealthy Upland pioneer, who suffered a stroke of paralysis Monday evening, died shortly before noon today at her home on Euclid avenue.

Mrs. Paul had planned to dine Monday evening with her son and daughter-in-law, Mr. and Mrs. Earl W. Paul. She was dressed and waiting for the arrival of a car to take her to her son's house when overtaken by the stroke. She was found in an unconscious condition by her son, who called for her. She remained unconscious until she end.

Mrs. Paul had made her home here for thirty-six years. She was prominent in society, church and philanthropic circles. She recently was elected president of the Ladies' Aid Society of the First Presbyterian Church for the twenty-first consecutive year. About a year ago she donated $75,000 toward the establishment of the San Antonio Community Hospital, ground for which is shortly to be broken in East Tenth street.

Col. Paul died here April 5, 1911. He was president of the Commercial National Bank at the time of his death. Besides her son, Mrs. Paul leaves one daughter, Mrs. Edward C. Harwood, and several grandchildren. Funeral services which are in charge of the J. B. Draper company, are to be conducted from the First Presbyterian Church Friday at 2:30 p.m., with Rev. R. C. Stone officiating. Interment is to be in Bellevue Cemetery, Ontario.

Nik-Ko. A new discoverey. Removes cigarette, Photographic, Hair Dye Stains from hands and face, nicotine from pipes and holders. Postpaid, $1, agents wanted. W. C. Funk Chemical Company, Los Angeles Cal.—[Advertisement.

HEAR MUNICH TEACHER

German Professor To Lecture At Pasadena School

By a "Times" Staff Correspondent

PASADENA, Jan. 24. — Dr. Arnold Sommerfeld, professor of theoretical physics of the University of Munich, arrived in Pasadena today for a series of lectures to be given at the California Institute of Technology.

The first lecture will be given in the Norman Bridge laboratory at 4 p. m., tomorrow. Dr. Sommerfeld has a wide reputation as a scientist, and will discuss recent developments in the theory of quanta and relativity.

BANKER BANQUET SPEAKER

By a "Times" Staff Correspondent

PASADENA, Ja. 24.—James E. Shelton, vice-president of the Security Trust and Savings Bank of Los Angeles, will speak at a banquet of the Pasadena Merchants' Association the evening of the 26th inst. at the Hotel Maryland. His topic will be "A Survey of Business Conditions in Southern California." The program committee is headed by E. L. Pauley, and is composed of A. L. Hoskins, H. W. Herlihy, Irene Hamilton and Nora M. Whitford.

WEIK IS NEW POSTMASTER

[LOCAL CORRESPONDENCE.]

GLENDORA, Jan. 24.—Fred Weik arrived home yesterday to assume his new duties as postmaster here. He was recently appointed after being recommended for the office by Congressman Walter Lineberger. He relieves Mrs. C. O. Kimball, who has filled the office for more than eight years. Mr. Weik has made his home in Glendora for many years, is prominent in local affairs and an active member of the local American Legion Post.

MONROVIA, Jan. 24.—An attempt to get away with $20,000 in Liberty bonds failed and Kenneth G. Smith, formerly of Denver, whose clever scheme was planned to net him a handsome fortune, is in the Monrovia jail charged with burglary. He will doubtless face Federal charges for having used the mails in an attempt to defraud, local officers declare.

Smith was arrested this afternoon by Constable J. L. Quiggle and City Marshal E. A. Bovee in front of the Monrovia postoffice. The man had just signed the name of J. M. Bruckner to the postoffice registry and had received what he thought was a package containing $20,000 in Liberty bonds.

As he left the office he was stopped by the officers. Smith confessed so officers say that on December 16 or 17, he stole a watch and pocket-book from the clothing of a man at the Redndo Beach bathhouse. In the pocketbook he came across a certificate of deposit showing that a Mr. J. M. Burckner had $20,000 worth of Liberty bonds in the First National Bank of St. Paris, Ohio.

After some deliberation, Smith wrote to the bank enclosing the deposit certificate to which he had forged Bruncknер's name with the request that the bankers send him the bonds by express to Monrovia, Cal. In the meantime Bruckner had advised his bankers that his certificate of deposit had been stolen and warned them against anyone presenting it.

When the bank received Smith's request for the securities communication was at once established between the bank and Sheriff Traeger of Los Angeles county with the result that the bank president was advised to mail a decoy package to Smith under a registered number. Smith who makes his home in Monrovia, having come here several months ago, this morning received official notice that a registered package awaited him at the local postoffice and this afternoon called for it, signed Bruckner's name to the registry and was given the parcel. He was arrested before he had gotten out of the postoffice lobby.

SUSPECT TAKEN IN LONG CHASE

[LOCAL CORRESPONDENCE.]

RIVERSIDE, Jan. 24.—Believed to be the ringleader of a band which smuggles Chinese into this country from Mexican, James Kurtz, 30 years of age of San Diego, was arrested tonight by a posse that chased him for forty-six miles.

Two automobiles believed to contain Chinese are hidden in the hills, the police declare, and a thorough search of the back-country is being made for them.

Kurtz was captured at Temecula, forty-six miles southwest of Riverside, when his powerful automobile became mired in a mudhole. Police declare he was the scout for the two cars of contraband Chinese. Undersheriff Sweester overtook him at a Box Springs grade as Krutz was traveling north, and Kurtz turned his car and started south again at a high rate of speed. His expensive machine outdistanced the official car, and would have lost it but for the mudhole.

Sheriff Sam Ryan, a squad of deputies and immigration officials, with a posse totaling seventy-five officers, waited all day for the three cars, having been advised of their route. After Kurtz's capture, the posse centered its activities in searching the hills back of Moreno, where it is believed the Chinese are in hiding.

INGLEWOOD TO HAVE BUSSES

[LOCAL CORRESPONDENCE.]

INGLEWOOD, Jan. 24. — This city is about to establish a bus service. With the rapidity of growth of the community the local transportation question has become an important matter. Beginning on February 1 next, two busses will furnish a fifteen-minute service, connecting North Inglewood and Fairview Heights with the business district of Inglewood. Later on it is possible that the service may be extended to other outlying districts.

SUES ON MINE PROPERTY

B. H. Sell Asks ... Bakersfield ...

Contends Kelly and ... Entered Conspiracy

Randsburg Silver ... Involved in Suit

[EXCLUSIVE DISPATCH.]

BAKERSFIELD, Jan. ... asserting that John W. ... E. L. Blank entered into a conspiracy against him in a deal after he had paid $... 000 for a seven sixty-foot ... test in the California ... property at Randsburg ... Ben H. Sell today through ... torney, Fred H. Burton, ... against Kelly, Blank ... Randsburg Silver Mining ... of Arizona, commonly ... "The Coyote Company."

Sell prays for judgment ... the defendants for a ... fourth share in the ... Kelly and Blank is the ... and for recovery of $... resenting seven sixty-foot ... damages said to have been ... tained by the California ... ver, Inc., by reason of the ... conspiracy.

It is set forth in the ... that J. J. Nosser and W. ... liams made discovery of ... valuable silver ... Randsburg in 1919 and ... Kelly and Miss Ruth ... them in a mining ... complaint says that ... cators of the mining claim ... their respective shares in ... the Security Trust Company ... able them to sell part of ... terest to raise money to ... the property. Sell now ... thereupon he purchased ... seven sixty-fourths of ... interest, paying him the ... $50,000 therefor.

It is further set forth ... defendants have begun ... eral Court for possession ... ership of part of the ... which the complainant ... $50,000 and which ... the complaint is now ... cess of $1,000,000.

A continual round of ... Hotel del Coronado, ... —[Advertisement.

FRESNO IN NEW DRIVE ON BOOTL...

Special Investigators to Run Down Violators

[EXCLUSIVE DISPATCH.]

FRESNO, Jan. ... a new drive against ... bootleggers, District ... day at the request ... F. Jones appointed ... investigators in the ... new appointees are to ... on the Wright Act ... a campaign to hit ... districts of distributing ... ries and retail ... ments.

The investigation ... Carthy of Fresno ... man of Fowler. They ... to the Sheriff's office ... resentatives of the ... ney's office. McCarthy ... today and Lehman on ... job February 1.

At the same time ... that the city of Fresno ... special police each ... liquor case in which ... tain evidence that ... viction under the Wright ... revelation came through ... sioner of Finance ... A. Tadlock $200 for ... liquor cases and $10 ... investigation. The ... $200 revenue from the ... four cases.

Gay, times at Hotel ... Dancing every night. ... [Advertisement.

Olive Grove ... Dissatisfied ... Enter ...

EXETER, Jan. ... growers, dissatisfied ... obtained from ... ask the Curtis ... Long Beach for a ... grading machine ... County Farm ... action to assess ... sonable returns ... southern firm is ...

Action of ... of a report by ... Lindsay who ... Long Beach ... sorting. They ... have reported ... were being ... grower.

The situation ... to the Farm ... committee. ... ditions led ... $100 a ton ... vestigation ... prices showed ... $70 and $75 ...

Hotel del Coronado ... Charity Ball ... reservations ... [Advertisement.

TAFT RUSHES ON MA...

TAFT, Jan. ... the $90,000 ... North street, ... Sixth street, ... and trenches ... foundations ... In ten days ... superstructure ... contractors ... in order ... ready to ... by May 1.

(Continued on Third Page)

SPORT NEWS
The Los Angeles Times

THURSDAY MORNING, JANUARY 25, 1923.

ODIE LOOS CARRIES OFF SOUTHERN CALIFORNIA OPEN GOLF TITLE

CK HUTCHISON TAKES SECOND PLACE LAURELS

cho Club Pro Turns in Card 291 for Tournament; Smith Finishes Third

BY BOB LOCKE

ie Loos, Rancho Golf Club professional, captured the California open golf championship yesterday after- the Flintridge Country Club with a score of 291 for the , nosing out the great Jock Hutchison, internationally golfer, by a single stroke. MacDonald Smith, San Fran- fessional mashie wielder, grabbed off third-place hon- a score of 295, four strokes behind the winner. Gene tsumal open and professional champion, was fifteen behind the winner.

A heavy rain that spoiled perfect day the lead- got away to a great as the sun came out thereon the crowd be- golfer until at 3 o'clock ich followed the players

IRST SURPRISES

came thick and fast the day, the first be- olden and most un- ch of one Eddie Loos. of the fifty-four holes ame up a net score of to nearest rival two tched with a 220. This en happened to be the igh man, Abe Espinosa. stroke behind ran Jock Harold Sampson with Reginald Smith with a Ernest Martin with a Ted Wright was low with 233.

Still at the end of the e holes stood thus:

Odie Loos	219
Jock Hutchison	220
Reginald Neville	230
MacDonald Fraser	231
Abe Espinosa	233
Ernest Martin	233
Ted Wright	233
Harold Sampson	234
Jock Bailey	235
Reginald Smith	235
Gene Sarazen	236
Jock Fowler	236
Jock Barker	240
Jock E. Lee	241
Ernest Dent	243

Gene Sarazen came a bang and scored the for the nine holes mak- ut of 71. Genne went

(Continued on Third Page)

Golf Champion Tells How He Turned Trick

BY EDDIE LOOS,
Rancho Club Golf Pro.

Yesterday afternoon as Abe Espinoza and I came to the seventeenth tee we were told that Jock Hutchison had finished with 292. This meant that I would have to play the next two holes in one under par to win. I had not been putting particularly well and I was worried. I played well on the seventeenth green and sank a two. On the eighteenth I was down in two putts and the championship was mine.

Then my caddie came up and told me how it happened that my putting touch came back to me. His name is Louie Acosta, he caddies at Flintridge and you can ask him to verify this. He had a rabbit's foot in his pocket. Before giving me the putter on the seventeenth green he rubbed this rabbit foot on the face of the club. He repeated the procedure on eighteen. If you believe in superstition there is the reason I won yesterday. Superstition or no superstition I had a wonderfully good caddie and he did more than his share to help me win.

FRESNO IN NEW DRIVE ON BOOTLE

Special Investigators to Run Down Wright Violators

(EXCLUSIVE DISPATCH)

FRESNO, Jan. 24— a new drive against bootleggers, Dist.-Atty. day at the request of F. Jones appointed two investigators in liquor cases new appointees are to work on the Wright Act viola a campaign to rid districts of distilleries, ries and retail liquor ments.

The investigators are C Carthy of Fresno and man of Fowler.

They are to the Sheriff's office as sentatives of the Distri ney's office. McCarthy today and Lohman will b job February 1.

At the same time it was that the city of Fresno special police operatives each liquor case in which tain evidence that results viction under the Wright revelation came through sioner of Finance Dillon A. Tadlock $300 for work liquor cases and $30 on investigation. The city $200 revenue from the four cases.

Gay times at Hotel del Co Dancing every night in C [Advertisement.

Olive Growers Dissatisfi Enter Ap

EXETER, Jan. 24— growers, dissatisfied with obtained from olive ask the Curtis Co Long Beach for a re grading machines, if County Farm Bureau action to assure reach sonable return on their southern firm is buying

Action of growers of a report by P. E. Lindsay who inves Long Beach plant's sorting. Reberton is have reported that were being packed with grower.

The situation will to the Farm Bureau committee. Check conditions led growers $100 a ton on their vestigation and prices showed a return $70 and $75 a ton.

Hotel del Coronado Charity Ball Februar reservations at $12 [Advertisement.

TAFT RUSHES ON MASONIC

TAFT, Jan. 24— the $80,000 Masonic North street, between Sixth streets, has been and trenches for the foundation are ready superstructure will be contractors are to be In order to have ready to turn over by May 1.

Bargains in Used Cars

CHEVROLET

BOUD. P. FITE CORPORATION
Twenty-eighth and Figueroa. West 8307

J. V. BALDWIN MOTOR CO.
Twelfth and Figueroa. Broadway 348

HILL & McCREADY, INC.
7231 W. Pico. Wilshire 490

HOLLEY MOTOR SALES CO.
3509 Pasadena Ave. Garvanza 4488

TOM R. JOHNSON CO.
6071 Hollywood Blvd. Holly 2155

MANUAL ARTS MOTOR CO.
4070 S. Vermont. Vermont 9087

SPENCER KENNELLY, INC.
Twelfth and Main. Pico 943

BANNON & McGUIRE
Forty-third and Moneta. 299-271

BASSO & GUASTI
1001 N. Broadway. Lincoln 2031. 486

BROWN & COOK
1923 E. First St. Boyle 6366

DON CANN
2501 E. First St. Boyle 3321

FLIPPINGER-KINCAID, INC.
Seventh and Central. Pico 9749

WINSLOW B. FELIX CO.
Eleventh and Olive. Pico 7068

built
newed
d
UARANTEED by
THORIZED
EVROLET
EALERS

The Daddy of All Polo Players

Hugh Drury of Del Monte

When it comes to age, Hugh isn't telling anybody anything, but the old boy is still knocking 'em dead when he wraps his legs around a frisky young steed and sets out in pursuit of the pill. Drury is rated as about the strongest player on the Coast and will be here this week to play with Del Monte against Midwick tomorrow and Sunday.

VINCENT STILL CHAMPION

Wonder Boy of U.S.S. Arizona Defeats Macgowan With Mitts—Hector Grabs Middle Title

The Navy took off its hat to Billy Vincent last night. The wonder boy from the U.S.S. Arizona took the welterweight belt of the United States Battle Fleet from Terry Macgowan in a seven-round battle that turned the 3000 sailormen from the superdreadnaught California into a howling, squirming mob. It was by a wide margin the best scrap of the battle fleet finals. Grizzled old Navy men who were out at Manila with Dewey agreed with yelling young gobs who wore their first Navy haircut that it was the best bout the Navy had seen.

Billy Vincent won his fight in the last round. After Macgowan had come within an inch of retaining his title with several of the long lefts to the body that make him the best scrapper in the destroyer force, Vincent knocked down Terry with a right uppercut at the opening of the third round. It was the blow that opened up four rounds of the purest hammer-and-tongs stuff ever seen in Navy circles.

BIG SURPRISE

Mike Hector of the U.S.S. Melville was the big surprise of the show, stopping Rogge, U.S.S. Tennessee, and annexing the fleet middleweight belt by superior ability and head work. It was Hector's first appearance in a championship event, but his foot work and lightning punches stamp him as a real boxer.

Joe Fischer, the U.S.S. New Mexico's idol and the man who has held the all-Navy lightweight title for seven successive years, is still the Navy's best. He checkmated every one of Frank Renner's long-range attempts to draw him out and in the last two rounds punished the destroyer forces, entry unmercifully. It was Fischer's last fight.

In the curtain-raiser, Joe Stiers, of the U.S.S. Pennsylvania, took the bantamweight championship with ease from Eddie Sargent, of the air squadrons. The light heavyweight belt will stay with the dreadnaught force year, Frye, of the Idaho, whipping Shanks, of the destroyers, in six rounds of hard slugging. Jimmy Hackley, the flagship Procyon's featherweight champion, was awarded the fleet belt in his class by default, Lucas, air squadrons, being over weight, while Ted Schneider, U. S. S. Mississippi, won the heavyweight title and Elino Rautita, of the same ship, the flyweight belt in the same fashion.

FAST MATCH

In the wrestling eevnts, the one fast match was between "Chubby" Brundage, of the U. S. S. Mississippi, and Wilbur Kendall, air squardons, for the welter title. Brundage won with a three-quarters Nelson in six and a half minutes.

Other wrestling results were: Campbell, middleweigh; U. S. S. New York, won from Grazier, air squardons, Mulliken, U. S. S. California retained the heavyweight belt.

The light-heavyweight championship went to Mulliken and the lightweight to Lawing, air squadron, by default. During the card it was announced that the basketball squad from the U. S. S. Mississippi had won the battle fleet title by defeating the destroyer squadrons 46 to 31 at San Diego.

DEL MONTE POLOISTS DUE TODAY

Northern Quartet Faces Midwick Four Tomorrow and Sunday

The next polo games on the local schedule are set for tomorrow and Sunday afternoons, on the grounds of the Midwick Country Club. These matches will be between teams representing Midwick and Del Monte.

The ponies of the Del Monte team arrived at the club stables yesterday, coming direct from San Mateo, where they engaged in a successful match last week against the San Mateo team. The Del Monte polo squad will arrive in town today. Among them will be Harry C. Hunt, who is well known to California polo followers as one of the dashing forward players of the game and who has played at the No. 1 position for several seasons with the Del Monte team. Hunt, as well as Richard Schwerin and William W. Crocker, who are also on the Del Monte squad, are all three prominent San Franciscans who devote considerable time to polo at Del Monte. Eric Pedley and Hugh Drury, the other two members of the squad, both reside at Del Monte. Pedley started his polo career at an early age under the guidance of his father, who was one of the original members of the Riverside Polo Club, where polo was first played in California some forty years ago. Pedley is regarded as one of the most polished mallet men in the game today. Hugh Drury has a universal reputation as a polo player of distinct class, having received his polo experience in England, Ireland, India and in this country for the last fifteen years. Drury is not only a past master in the strategy of the game, but is a finished mallet man and a daring horseman.

The Del Monte team is excellently mounted on ponies which possess some of the finest blood from the Northern California stock farms. These ponies have been played and schooled all through the summer months at Del Monte and they, as well as the players, should be in fine condition and practice for the winter season.

Definite announcement will be made later of the line-ups for tomorrow's and Sunday's games.

The excellent attendance and the interest shown by the public in last Suday's game at Midwick indicate that there will be a much larger turnout at polo this year than ever before.

ILLINOIS DECLINES BRUINS' INVITATION

[BY A. P. NIGHT WIRE.]

BERKELEY, Jan. 24. — The University of Illinois track and field team declined today an invitation to a meet with the University of California here in April. The faculty of the Illinois school, the message said, does not approve of such a long trip.

Upon refusal of Illinois, the local authorities received a challenge from the University of Nebraska for a field and cinder meet in April. California is considering the offer.

OXY ARRANGES GRID SCHEDULE

Coach Joe Pipal burst into the calcium last night with the announcement of the 1923 Occidental College football schedule. The Tigers this year have substituted Stanford University for U. S. C. on their schedule and will probably dedicate the new Stadium at Exposition Park with the game. Following is the complete schedule:

Oct. 6—San Diego Teachers at San Diego.
Oct. 13—Redlands at Occidental.
Oct. 20—Stanford at L. A. Stadium.
Oct. 27—No game.
Nov. 3—Whittier at Whittier.
Nov. 10—Caltech at Occidental.
Nov. 17—S.B.U.C. at Occidental.
Nov. 24—Pomona at Pomona.

MERCURY SWIM GREAT SUCCESS

Big Crowd Watches L.A.A.C. Waterdogs Clean Up

Mary Wheeler Takes a Win in Backstroke Event

Colin Smith Grabs Speedy 100-Yard Dash Race

The 1923 Southern California aquatic season opened with a bang in the Los Angeles Athletic Club tank last night with the Mercury Club grabbing the lion's share of the honors in a great invitational meet that was witnessed by a large early-season crowd.

The meet was crammed full of thrills and big surprises. The best race of the evening was pulled off in the girl's fifty-yard backstroke, Marybelle Wheeler of the L.A.A.C. winning out by a wet eyelash from her teammate, Olive Hatch, after the latter had led from the starting gun to within several inches of the finish line. The time was 1:28 2-5.

Jack Settler of the Mercury Club walked off with the diving honors after as pretty an exhibition ever seen in the club tank. Leo Fraser of the Ambassador Swimming Club was second. Sam Cohen of the Bimini Club brought down the house with a burlesque diving exhibition that was alone worth the price of admission. The summary:

Girls' fifty-yard dash: Won by Thelma Finn (V.); Helen Vernon (L.A.A.C.) second; Viola Hartman (L.A.A.C.) third. Time, 39 4-5s.

100-yard handicap: Won by Colin Smith (L.A.A.C.); E. Bushnell (V.) second; Reggie Harrison (V.) third. Time 1:11 1-5.

Special race for girls: Won by Helen Rush; Edna Rust, second. Time, 28 2-5s.

Fifty-yard backstroke for girls: Won by Mary Wheeler (L.A.A.C.) Olive Hatch (L.A.A.C.,) second; Marion Goldstone (Bel.,) third.

Four-man 800 feet relay: L.A.A.C., first; Venice, second; Hollywood High, third. Time, 2:36 2-5.

Fancy diving: Won by Jack Settler (L.A.A.C.); Leo Fraser (Ambassador,) second; Pete Morrison (unat.) third.

100-yard handicap for girls: Won by Helen Vernon (L.A.A.C.); Thelma Hall (L.A.A.C.) second; Loretta Rush (Ambassador,) third. Time, 1:39 2-5.

Romanoff Is Defeated by Greek Champ

Jim Londos, the Greek wrestling champion, easily disposed of Constantine Romanoff at the Holly stadium last night in two falls. The first fall was won with a Japanese arm hold in 33 minutes and the second fall by a head lock in 15 minutes. Romanoff weakened badly toward the end and was hardly any match for the Greek.

In the preliminaries Lagini and Young Williams drew in twenty minutes' time limit. In the second preliminary Vaselli won both falls from Washburn in 35 minutes and 10 minutes, respectively. A good-sized house witnessed the bouts.

WEST VIRGINIA LINES UP FOOTBALL GAMES

[EXCLUSIVE DISPATCH.]

MORGANTOWN (W. Va.) Jan. 24.—The West Virginia University football schedule completed today with the scheduling of the University of St. Louis in an intersectional game here on November 17, shows two major changes from the program of last year, when the mountaineers were undefeated.

Pennsylvania State College will be met at the new Yankee Park, New York, on October 27, taking the place of Indiana University, whose two-year contract was extended for one year as a favor to the Hoosiers. And the St. Louis game taking the place of that with Virginia, the schedule is regarded as a much more difficult one than that of last season, and is as follows:

Sept. 29, West Virginia Wesleyan at Fairmont; Oct. 6, Allegheny College at Morgantown; Oct. 13, University of Pittsburg at Pittsburg; Oct. 20, Marshall College at Morgantown; Oct. 27, Penn State College at Yankee Stadium, New York; Nov. 3, Rutgers College at Polo Grounds, New York; Nov. 10, Washington and Lee University at Charleston; Nov. 17, University of St. Louis at Morgantown; Nov. 24, open; Nov. 29, Washington and Jefferson at Morgantown.

AMERICAN MAJORS WIN AT HONOLULU

[BY CABLE AND ASSOCIATED PRESS.]

HONOLULU, Jan. 24. — The American Major League baseball players, visiting here on their return home from a tour of the Orient, today won the fourth and final exhibition game against the Wanderers, 6 to 1.

The Wanderers scored the only run of the Hawaiian teams that played against the Americans. Score:

	R	H	E
Wanderers	1	8	2
Americans	6	9	3

Batteries: Williams, South and Benham; Hoyt, Pennock, Bush and Sewell, Hoffman.

The visiting players will sail for the mainland tomorrow on the Korea Maru.

BEARS SIGN JOHNSON

[BY A. P. NIGHT WIRE.]

SAN FRANCISCO, Jan. 24.—"Bobby" Johnson, formerly boxing instructor with the University of California, has been signed to train the Seattle club of the Pacific Coast Baseball league.

FIX BASKETBALL DATE

[BY A. P. NIGHT WIRE.]

NEW YORK, Jan. 24.—The Amateur Athletic Union today announced that the week of March 12 had been fixed for the national amateur basketball championship tournament, to be held at Kansas City, Mo.

BEARS IN SCRAMBLE WITH U.S.C.

Rival Basketball Squads Hold Wild and Woolly Combat for Honors

The California Bears and the U.S.C. Trojans pick up the quarrel they dropped on the gridiron some weeks ago and resume it on the basketball court at the Trojan institution tomorrow night and likewise Saturday. Les Turner, Trojan coach, has built up a fine quintet in a month of strenuous practice and has fond hopes of crowning the brethren who hail from the north. It looks like a particularly tough contest.

Les Turner

Announcement was made yesterday that Charlie Bone, star Trojan guard, would not be able to compete in the Friday game, and unless there was a great deal of improvement in the condition of his ankle bone, which was broken recently, he would not be able to play again this season. The rest of the team seems to be in the best of condition and the spirit of optimism which pervades the school speaks well for the Trojan's chances, according to coaches.

There will be no freshman game on Friday night, due to the fact that the varsity and the frosh both use the same system of play and Les Turner is taking no chances with his secret plays.

Saturday night holds the strings to something of a puzzle. Oxy Frosh had been secured to play the Trojan Frosh, but at the last minute it was found that the Occidental team would be ineligible to compete in any more Southern California conference freshman games if they played the U.S.C. youngsters. Frantic efforts have therefore been made to schedule a game with Chaffee Junior College, Long Beach High School and a number of other teams, but so far to no advantage.

Golfers Will Tee Off Today in Texas Open

[BY A. P. NIGHT WIRE.]

SAN ANTONIO (Tex.) Jan. 24.—With regular San Antonio weather prevailing, the 225 entries lined up cheerfully for the opening of the amateur professional best ball match in the second annual Texas open championship tourney which opens at 9 o'clock tomorrow morning. The municipal course is in the best possible condition.

The $8000 purse is the largest ever offered in a tourney in the history of golfdom.

Amateurs entered in the tournament include: H. H. Richards, Seattle, Wash.

BATES TRIMS ARMY

[BY A. P. NIGHT WIRE.]

WEST POINT (N. Y.) Jan. 24.—The Bates hockey team defeated the Army today, 2 to 1. The cadets were without the services of their star center, Marinelli.

DEMPSEY GETS A HUGE OFFER

May Get a Million Dollars for Three Bouts

Tom O'Rourke Said to Have Tossed the Bait

Writer Takes a Hard Wallop at Jess Willard

BY HUGH FULLERTON
[EXCLUSIVE DISPATCH.]

NEW YORK, Jan. 24.—Jack Dempsey was today the recipient of a $1,000,000 offer to engage in three ring battles during the year, according to a well-founded rumor. It was reported that the world's heavyweight champion was made such a proposition by Tom O'Rourke at a conference attended by the veteran matchmaker, the title-holder and his manager, Jack Kearns. If the bouts are held it is believed they will be staged some time before Labor Day at the Polo Grounds. The possible opponents will probably be chosen from the list of contenders who have been clamoring for a crack at the title. The likely opponents include Tom Gibbons, Jess Willard, Floyd Johnson, Joe Beckett and Harry Wills.

For the last four days I have been watching Willard. Jess is one of my pals and an old friend and neighbor, likable big cuss. But, as far as I can find, he is about the only person connected with boxing who thinks he has a chance to beat Dempsey.

FRIGHTFUL IDEA

After watching Willard in dressing-room, in gym and in street clothes, the idea of him fighting Dempsey is frightful. He is a big, fat, old man, in better condition than most of us would be at his age, but still bad.

He weighs now about 280 pounds and he says he wants to take off about twelve pounds. His skin is clear, clean and healthful and his body shows that he has been working.

His fat is reduced. There is little fat on his abdomen, but the loose folds of skin and muscle show in ridges. His shoulders are heavy, his legs fat and dimpled at the knees. His arms are heavy.

Each afternoon he works about 25 minutes, but confidentially, he is doing more work than that. He shadow boxes—at the end of two minutes he is puffing and snorting and his arms are hanging heavy. He cannot shadow box for two minutes and hold his arms up.

LEFT HAND A JOKE

His left hand is a joke—he paws with it like an old horse pawing the air. He has one good punch left, a right uppercut which, if anyone should be foolish enough to stick a jaw against, would make him a champion. He has terrific power in that punch—but if he missed three of them he would not have another one left.

There is no doubt after watching Willard work that Gibbons, Wills, Dempsey, Martin and perhaps others could beat him—not because they are good, but because Jess is done as a battler. He would have one chance and that would be to land one of the first three right uppercuts he swung on the chin of an opponent. Anyone who could dodge him for two rounds would make him beat himself.

WE SAID PRICE WAS the ANSWER

We have sold 55 of these cars since January 1st

$985

Buys a 1922 BUICK Touring Car or Roadster, Reconditioned and Guaranteed

$885

For 1921 BUICKS—90-Day Guarantee

$685

For 1920 BUICKS

Only 40 of these wonderful bargains left.

Prices will advance $100 to $200 on all models when THESE are gone.

25 other standard makes so cheap that we don't quote prices on them, because the dealers who sell them, new, are friends of ours.

USUAL TERMS—NO BROKERAGE

Henry B. Ayers Co.

Pico 5366 1114 S. OLIVE ST. Pico 3042

Sailors Will Engage Mercury Club Fistic Artists in Ring Bouts Tonight

CRUCIAL TEST FOR PIMENTAL

Will Have Chance to Show His Worth Tonight

Crack Bantam to Take on Sailor Picciano

Corking Boxing Bouts at L.A.A.C. Gymnasium

Local fight dopesters are still scratching their heads in an effort to determine the reason why Joe Pimental has suddenly become one of the top-notch scrappers of the L. A. A. C.

Joe Pimental

It will be remembered that Pimental tagged along for nearly a year on the losing end of every battle. Two months ago, however, he up and trimmed Manuel Martinez, Pacific Coast amateur bantamweight champion and since that time has won all of his fights by the knockout route.

Pimental is slated to box his first main event tonight when eight attractive bouts will be staged in the Los Angeles Athletic Club and Matchmaker George Blake has lined up eight sailors for the occasion. On the other end of the principal tilt of the evening will be Sailor Picciano of the U. S. S. Mississippi.

REAL CAUSE

The cause for Pimental's remarkable rise to ring fame is vested in the word confidence. After having taken drubbings extending over a long period of time beating Martinez furnished the only apparent asset that was lacking in Pimental's make-up as a ringster.

At the present time Pimental is considered by those who should know as one of the hardest hitting bantamweights that the L. A. A. C. has had in years. He is a nice boxer and is always in good condition. If he wins tonight, Pimental will have beaten the best bantams on the Coast and big things will be expected of him in the future. Sailor Picciano is a rough mauler and a lively encounter may be expected.

RYAN VS. ZUKLE

Two other slashing events are looked for when Sailor Ryan and William Zukle meet and Joe Schlocker trades blows with Sailor Walsh in the semi-wind-up. Every contest on the card looks to be a main event and a large number of reservations for seats have already been received by Charley Kepper of the L. A. A. C. Ernie Clark will referee. H. M. Walker and Fane Norton will be the judges. The complete bill:

William Zukle vs. Sailor Ryan, U.S.S. Idaho, 140 pounds.
John Barry vs. Sailor Jones, U.S.S. Idaho, 140 pounds.
Frank Pizzelli vs. Sailor Rat, U.S.S. Mississippi, heavyweight.
John Conroy vs. Sailor Reeves, U.S.S. Idaho, 115 pounds.
Al Hayberg vs. Sailor Nunnerich, U.S.S. Idaho, 140 pounds.
M. Martinez vs. Sailor Scarlet, U.S.S. Idaho, 115 pounds.
Joe Schlocker vs. Sailor Walsh, U.S.S. Mississippi, 135 pounds.
Joe Pimental vs. Sailor Picciano, U.S.S. Mississippi, 115 pounds.

PITCHER FINNERY BOUGHT BY VERNON

Eddie Maier, owner of the Vernon baseball club, has bought Pitcher John Finnery, a promising southpaw who was with the Ionia club of the Central League last year. Those that have seen Finnery in action declare that he has all the ear marks of a good heaver. This will be his second season in baseball.

BUMPER TALKS

Sid Grauman Says:

"Robin Hood in Hollywood." But he didn't tell half the story. Add to his statement "And Bill" says, "Stewart Autoguards in Hollywood also," and you'll have the whole truth. And if you don't believe me, take a trip to Hollywood, where there are more fine cars to the acre than any other place in this neighborhood, and look 'em over. Walk or drive past Dunn's Auto Park some evening while "Robin Hood" is showing and count the Stewarts on the cars there. You'll be surprised.

Bill

P. S.—And when you see how closely the cars are parked and how well the STEWART AUTOGUARDS protect them you'll want a set for your bus. Then it's the shop to see.

The Stewart BUMPER SHOP
1355 So. Flower St.

BALDNESS
We Grow Hair
E. J. KRIESIEN
Men's Hair and Scalp Specialists
Examination Free
424 So. Broadway
Take Elevator. Room 819
Before Our Treatments

Velvet Recoil Deadeners
FOR EASY RIDING.
Prevents rebound and softens shocks.
Keller Specialty Co.
Hope Street at 13th.

CAN .. YOU .. DO .. THIS .. STUNT?

Strengthen the Abdominal Muscles

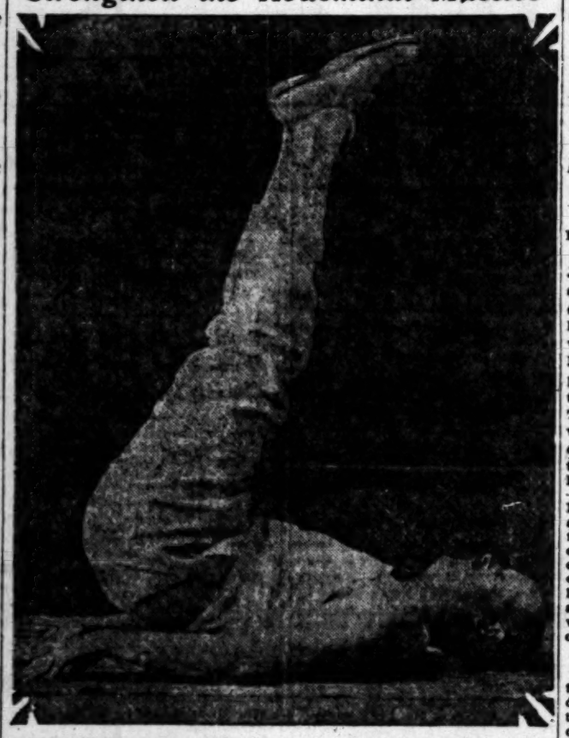

The abdominal muscles which hold the vital organs in place—the most important muscles in the body—are frequently neglected. The exercise illustrated here is explained in full, together with the need for attention to the development of the abdominal region, in the accompanying health talk by Barclay L. Severns, health expert.

BY BARCLAY L. SEVERNS

TOO much cannot be said regarding the abdominal muscles. No part of the human body is so neglected, and there is no part that needs daily attention as much. It is the home of the vital organs, and the organs are kept in place by those muscles; so it needs little argument to impress upon you the importance of keeping them strong.

Muscles that are seldom brought into play cannot be strong, as a muscle must be used regularly to develop.

MY EXERCISE

In the majority of cases the work required by men in the office brings into play the arms and legs only. The best way to test the strength of the muscles at the waistline is to try the exercise illustrated above, slowly raising the legs without bending the knees, until the toes are even with the head, then lower them very slowly until they are within three inches of the floor; slowly raise again and repeat. If you have not been accustomed to doing it, you will wonder if your muscles ever were strong in that region.

The exercise done in this manner will draw the blood to the abdominal section, urging the muscles to use more and ever more of the nutrition in building bone and muscle and nerve instead of merely storing up the fat.

If you were troubled with a sore throat you would not expect to get results by exercising the abdominal muscles. Yet the majority of human beings are troubled with weak stomachs or constipation, and they exercise (if they exercise at all) the leg or arm muscles and expect results.

EQUALIZES CIRCULATION

The purpose of abdominal exercise is to equalize the intestinal circulation, which is liable to derangement.

Further, it prevents corpulency. When the latter occurs, along with weak muscles, the person suffers from dragging down of the abdomen and, as it enlarges, the danger of umbilical hernia in some form or other is very great. Hernia is sure to occur sooner or later in nearly all who do not support the extra weight, which the abdominal muscles, in their overstrained condition, cannot do.

When the extreme danger of fatal results, to say nothing of the physical inconvenience and suffering occasioned by umbilical hernia, is considered, it is a matter of sincere regret that more attention is not given to its prevention.

Everyone familiar with it is aware that the straining of the abdominal muscles in persons who become corpulent is productive of more cases of umbilical hernia in both male and female than all other causes combined.

FACTS MADE CLEAR

Two facts are made clear. The muscles should be strengthened and exercised regularly to make them strong; also, the fat should not be allowed to accumulate and, as the proper exercise, done regularly, will keep away the fat and strengthen the abdominal muscles, it proves that nature's way is the best.

However, most people seem to think it is too much trouble, and they have so little time, they prefer to wait until these weaknesses claim them before they are willing to devote any time, or give any serious thought, when in most cases it is too late. The consequence of such dilatory methods means very often years of intense suffering; likewise a great deal of inconvenience during that period.

The importance of this subject is so great that a full page at least, if not more, could be used if one wished to go into details fully. Nothing, in my opinion, is more important to perfect health than regular exercise of the abdominal section. Many reasons have been touched upon in previous articles, and numerous others could be added if space would allow, but the one point to be remembered, as stated at the beginning of the article, is this—it is the section or home of the vital organs.

The exercise illustrated above is performed in the following manner:

FIRST POSITION: Lie on back, hands at side, feet together.

FIRST MOVEMENT: Legs rigid, toes pointing out; raise slowly to position. (Shown in cut.)

SECOND MOVEMENT: Lower slowly to first position; repeat five times for a week; increase as muscles grow stronger.

Inhale as legs are raised; exhale as lowered.

BOBBY JONES RANKED SECOND

Golf Expert Places Him Close to Sweetser

Factor of Luck in Game of Little Consequence

Ball Goes Exactly Where One Shoots It

BY CHARLES (Chick) EVANS, JR.

In placing Robert T. (Bobby) Jones as America's second best amateur golfer I risk a hurricane of criticism from the Atlanta boy's legion of staunch admirers who will be quick to remind me that Bobby cannot be knocked off his pinnacle because of his misfortune in one championship match. They will remind me of the putt which Bobby insisted he called upon himself, and cite his record in the Chicago open championship last summer.

I know all about the putt which Bobby insisted the scorer marked against him and no one is more familiar with what he did in the open here in Chicago. In fact, no one pulled harder for Jones in the open than I did because I naturally wished to see an amateur win it and I went out of the running while Jones was still a very fine chance for winner.

BEATS JONES

However, Sweetser not only won the championship last year, but he defeated Jones in doing so. More than that, Sweetser was called upon to play super golf to defeat Jones in their match, and he delivered super golf. Jones's admirers must recognize these facts, I think, as I do.

It always looks as if Jones meets with luck that is mostly hard when he comes on for the championship matches, but I maintain that with the real championship golfer, as with any other branch of championship sport, the factor of so-called luck is of minor consequence. I always have gone to the championships with the fixed idea that I was not playing against luck at all, but against a lot of very fine players.

NO CASE OF LUCK

In other words, when you refine the proposition right down you get to this: The golf ball goes exactly where you send it. Luck has nothing to do with it. If it falls into a trap that guards the green it does so not because of your bad luck, but wholly because of your bad judgment. You didn't hit the ball hard enough, or perhaps you hit it too hard.

So the best that can be said on the big point between Sweetser and Jones, which must revolve around their match in the semifinals at Brookline last September, is that while Bobby was very good, he was not quite good enough for Sweetser. I matched my game with Sweetser's the next day, and I wasn't good enough.

USES RESTRAINT

It should be said for Jones, however, that last fall he completely transformed his mental attitude toward the game. He determined not to get mad regardless of his fortune. This was not good for Jones. It would not be good for any golfer in a championship match. I get mad at my clubs now and then and always have done so. Doing so releases stores of energy within the player which will not otherwise come to his assistance. Not doing so takes away some of the dash the player otherwise may have. Jones always had lots of dash in his game.

This typical Jones dash might have turned up another story at Brookline had the influence of Jones's friends not put a stopper on it. But so goes the game of golf. It is only by such very narrow margins that one can distinguish between the finished players, as I am trying to do.

[Copyright, John F. Dille Co.]

SPORT SHRAPNEL

By HARRY A. WILLIAMS.

There is room for at least one improvement in football, and that is in the department of nomenclature.

Undergraduates seem to fail lamentably in their conception of the fitness of things in the matter of hanging nicknames on their gridiron heroes. In baseball, nicknames are even more prevalent, which is only natural in a game which had its genesis on the sandlots. However, as a rule these appellations given baseball players are much happier than those with which the college football player is decorated. They are more apt and less meaningless.

What makes it the more puzzling is that these same undergrads regard football as something sublime, even sacred. And yet they litter this institution up with inane geugaws. Imagine pinning the sobriquet of Hobo on a fine athlete and student such as Howard Kincaid. One was pleased to note a tendency to drop this, last season. Breaks of that sort do the game no good. Not that it would matter to you or to me, possibly, but there are a lot of overly nice people, so-called, in the world. Not only do these jump on football on the slightest provocation, but they are ever ready to attribute to it alleged ills for which it is in nowise responsible.

• • •

We will move along to the cases of lese majesty, if not cases which border on the ridiculous. There was Sprott of California, a truly great player. One can but puzzle over the processes of an intellect which would devise such a handle as Pesky for an athlete of that type. Then we read of Fat Clark and Fat Adams. Bunchy, perhaps, but no football player in training remains fat if he remains on the team. What does the word fat picture to you? Possibly more rotundity and wholesomeness, but it might conjure up a waddle, sagging adipose tissue and a wheezy respiration. Fine inspiring halo of impression to drape about a gridiron gladiator!

But there have been happier and more sentient efforts, albeit in the minority. "Cannonball," or "Ironsides" Baker was descriptive of that athlete, as was "Locomotive" of Smith, the old California halfback. Smith actually emulated the locomotive in driving through the opposing line. Those names suggest power. There might be others suggesting speed or shiftiness. But there is no place in the lexicon of a great college sport for the "Hobcea," the "Peskys" and the "Fats," or related lingual atrocities.

Is this purely a Coast ailment? I do not recall that Mahan, Coy, Thorpe and other great ones were similarly afflicted by their friends and admirers.

• • •

According to an eastern dispatch, Dempsey's demands for any kind of a real fight will be $650,000 for fifteen rounds in New York, and $500,000 for twelve rounds in New Jersey. He will require that the promoter deposit $50,000 to prove that he is not looking for mere publicity. When the articles are signed Dempsey must get one-third of the purse, and the remaining two-thirds must be handed over before he steps into the ring.

And only last week Dempsey published a story outlining a system by which the citizen can defend himself against burglars.

• • •

Not a bad idea to have a promoter post $50,000. But it should be expanded to require every champion and his manager to post $50,000 every time they are suspected of merely looking for publicity.

• • •

One hardly would look for a good baseball yarn to come out of China. Still it is a topsy-turvy old globe. And here comes one from the Orient, as related by Harry Kingman at a banquet over there. It reached me through the medium of an American paper published in Shanghai, and relates to Nap Rucker's debut at golf. Kingman, who is a Pomona boy, was with the New York Americans under Frank Chance when Rucker was with Brooklyn.

After most of the other players had taken up golf, Rucker continued to view it with fine scorn for several months. But eventually he, too, fell for the lure of the links. When he returned from his first attempt, one of the players with a wink at his comrades, asked Nap how he had made out.

"Rotten," replied Rucker. "I made the first hole in fourteen strokes and the second hole in sixteen, but after that I blew up."

Hope to hear by a future mail how Kingman made out against the big leaguers touring the Orient. He was slated, according to this paper, to lead an all-star team against them.

Two Skeeters to Appear on Fight Program

Two high-class mitt wielders who hail from Jersey City will make their entrance into Southland fistic circles tomorrow night in the ring of the American Legion Hollywood arena. Joe Kane, who meets Young Dick Hoppe in the semi-wind-up, is a prominent junior lightweight who has exchanged punches with some of the best eastern boys in the business. Ray Neuman, who also calls Jersey City his home, has been lined up for the special event with Leo Matlock. Neuman was until recently Pennsylvania. He will enter the ring at 160 pounds.

With Bert Colima in the main event with Sailor Ritter, the fans are assured a rare treat. Colima has for many years been heralded as the best 158-pounder in this vicinity, but his opponent tomorrow night is so tough that Bert's friends fear that their boxer's brilliant career may come to a sudden finish.

The balance of the program as prepared by Matchmaker Frank Crowley is as follows: Alex MacDonald vs. Al Guillot, 120 pounds; Frankie Dolan vs. Johnny Williams, 118 pounds; Sailor Liston vs. Young Stanley, 145 pounds; Sailor Reaume vs. Bud Omar, 124 pounds.

BASS DUCKS

Your Own Club

A coterie of well-known sportsmen have organized a club which will own a [illegible] within thirty-eight miles of Los Angeles, readily accessible over excellent roads.

Large and small Black Bass, Ducks, a Club House and other diversions for the exclusive members, a limited number of cabin sites are also available for members and their families desire to build a [illegible] in this attractive [illegible] tial and yearly expense moderate.

The principal reason for making this club exclusive is that the applicant must be a sportsman; other qualifications are superfluous; therefore before a selection of sportsmen can be brought together, it is necessary that request be made by letter, addressed ZZ, Box 379, Main Branch.

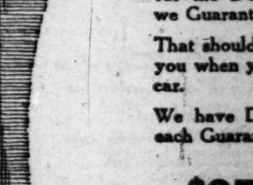

Bullocks Golf Shop
Golfers' Headquarters

Imported Golf Clubs

—A collection that is remarkable for its width and variety, and which is the talk of Southern California Golfdom, is ready at Bullock's Golf Shop.

—They are all the product of expert club makers who have developed the faculty of imparting to their clubs that "feel" which only perfect balance can lend them.

—Included are good selections of the following foreign clubs—

Tom Stewart "Pipe Brand Irons."
Aston Stainless Steel Irons.
James Braid Irons.
Tom Auchterlonie Putters.
Smith Model Mashies.
Jack White Irons.
Gibson Irons.
Alec Patrick Wood and Iron Clubs.
George Duncan Iron Clubs.

—Bullock's Golf Shop—Bullock's Hill Street Building—Entrance on Hill Street.

"ONE O'CLOCK SATURDAYS"

Guaranteed Used DORTS

WHEN you buy a used Dort from us you have the double assurance that you will get satisfaction.

First because the success of our [illegible] depends upon the good word passed for the DORT, and second, because we Guarantee each used Dort we sell.

That should be sufficient assurance to you when you start out to buy a used car.

We have Dorts in various models each Guaranteed at

$275 to $675

Very Liberal Terms and small payments down.

DORT

Mission Motor Co.
1521 So. Figueroa

EARL & WILSON

Better
SEMI-SOFT
COLLARS

Will not gap above the tie, break at the fold or ravel at the edges.

E&W
EARL & WILSON

COLLARS — SHIRTS

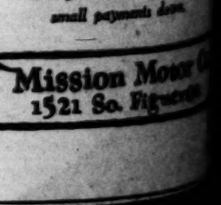

SAGELAWN

COME OUT AND LAUGH WITH ART VARNEY AT
FORD'S CASTLE CLUB
He sings, dances 'n' tells stories.
Washington Boulevard.

SHORT-WINDED?
Proper Exercise and Recreative Games with baby apparatus. Trained leaders. Convenient hours. Low membership fee.
Y.M.C.A., 717 S. Hope St.

Harry D Wins His Eleventh Straight Race

[EXCLUSIVE DISPATCH.]

SAN DIEGO, Jan. 24.—Harry D, the most consistent winner in the C. B. Irwin string, marked up his eleventh victory his afternoon at Tijuana by taking the sixth and feature race on the card. It was a nip-and-tuck affair between Harry D and Incognance which lasted from the flip of the barrier until the former got up to win by a head. The time for the five and one-half furlongs, 1:08, was very fast in view of the sloppy condition of the track.

Another Irwin horse, Bowsprit, caused an upset in the fifth by winning by four lengths over Delante, another outsider, which bested the odds-on favorite, Spot Cash. Corncutter's victory in the fourth gave the Irwin stables a third purse during the afternoon.

Alason grabbed the third at fancy odds in a race in which the popular choice, Coomba, finished third.

First race, five and a half furlongs: Rose Atkin (Rose,) won; Olympiad (Martin,) second; Jolly Sailor (M. Anderson,) third. Time, 1:16 3-5.

Second race, five and a half furlongs: Miss Dunbar (Stout,) won; Bertha (Wilson,) second; Phyllis E. (Ballis,) third. Time, 1:16 2-5.

Third race, five and a half furlongs: Miss (Petzold,) won; Maudie Wilson (Jones,) second; Coomba (Gargan,) third. Time, 1:11.

Fourth race, four and a half furlongs: Corncutter (Long,) won; Fund Hope (Martin,) second; Quincy Ward (Schaefer,) third. Time, :56.

Fifth race, one mile: Bowsprit (F. Horn,) won; Delante (Petzold,) second; Spot Cash (Ballis,) third. Time, 1:43 3-5.

Sixth race, five and a half furlongs: Harry D. (Martinez,) won; Incognance (Long,) second; John Jr. (Claver,) third. Time, 1:08.

Seventh race, mile and one-sixteenth: Catherine Marrone (Ballis,) won; Johnny Dundee (Walls,) second; Louanna (Studer,) third. Time, 1:49 1-5.

Eighth race, five and a half furlongs: Kinglike (Slaughter) won; Tanby A (Claver) second; Chief Barthell (Stevens) third. Time, 1:06 2-5.

NAVY FIVE TRIUMPHS

[EXCLUSIVE DISPATCH.]

ANNAPOLIS (Md.) Jan. 24.—The Navy Academy basketball team defeated the University of Pennsylvania here today, 31 to 30.

PREP QUINTETS WIN TWO CASABA GAMES

The U.S.C. prep basketball squads won two victories over the Pasadena Military Academy squads yesterday in the Trojans' gym, the heavyweights nabbing, 14 to 4, and the lightweights winning, 24 to 2. Air-tight defense of the winners decided both games. Stephens and Williams starred. The line-ups:

U.S.C. PREPS (14)	G	FT	F	PAS. MIL. AC. (4)	G	FT	F
Stephens, f	4	0	0	Weatherby, f	1	0	0
Beeck, f	2	0	0	Spencer, f	1	0	0
Brinkman, c	0	0	1	Bota, c	0	0	0
Bowen, g	0	0	1	Harold, g	0	0	1
Roberts, g	0	0	1	Arpiolem, g	0	0	1
Bean, g	0	0	0	Stewart, f	0	0	0
Totals	7	0	3	Totals	2	0	2

SCORE BY HALVES

		Total.
U.S.C. Preps	8	14
Pasadena Military Academy	2	4

U.S.C. PREP. 120S (24)	G	FT	F	PAS. MIL. ACAD. (2)	G	FT	F
Pritchett, f	2	0	0	Losh, f	0	0	0
Beamer, f	4	2	0	Tourtis, f	0	0	0
Williams, c	4	2	0	Grimes, c	0	0	0
Dike, g	1	0	0	Lower, g	0	0	0
Redden, f	0	0	1	Volin, g	0	0	2
Thompson, g	0	0	0				
Miller, f	1	0	0				
Totals	11	2	1	Totals	1	0	2

SCORE BY HALVES

		Total.
U.S.C. Preps 120s	12	24
Pasadena Military Academy	0	2

LOYOLA MIDGETS NAB FROM VENICE SQUAD

[EXCLUSIVE DISPATCH.]

VENICE, Jan. 24. — Venice High's 110-pound Casaba squad lost to the Loyola College lightweights, 15 to 14, in an exciting basketball game played here today. Crowley and Hawley featured. The line-ups:

LOYOLA 130S (15)	G	FT	F	VENICE 130S (14)	G	FT	F
Crowley, f	3	3	0	De Land, f	3	0	1
Schubert, f	2	0	2	Glass, f	1	0	0
Alker, c	0	0	0	Bryant, c	0	0	0
Hoffman, g	1	0	0	Hawley, g	4	0	2
McKee, g	0	0	2	Hendrixs, g	0	0	0
Totals	6	3	4	Totals	7	0	3

SCORE BY HALVES

		Total.
Loyola	10	15
Venice	6	14

Torrance War Veterans Bust Into Ring Game

The Bert S. Crossland Post, No. 170, of the American Legion, located at Torrance, is the latest to toss its tin helmet into the ring. The post is putting on a boxing card every other Wednesday night and promises a series of good Queensberry entertainments for the future. Crossland, for whom the post was named, was killed in one of the final battles of the war at Waeregem, Belgium, as a member of the Ninety-first Division. J. D. McDonald announces the following card for Wednesday night, January 31:

Main event—"Sailor" Jimmy Hadley, San Pedro, vs. "Irish" Jimmy Clayton, New York and Pittsburg, 122 pounds.

Semifinal—"Young" Ditto, San Pedro, vs. "Red" Manning, Philadelphia, 130 pounds.

"Kid" Nino, New Orleans, vs. Joe Jackson, San Pedro, 122 pounds.

"Battling" Mike, San Pedro, vs. "Thug" Nino, New Orleans, 118 pounds.

"Chief" Cyrus, Torrance, Cal., vs. "Kid" Mince, Los Angeles, 118 pounds.

Eddie Farren, Los Angeles, vs. "Sailor" Tiny Reyes, U.S.S. Idaho, 115 pounds.

Matchmaker, D. A. Murray.

JACK AND ED IN MIXED TILT

[BY A. P. NIGHT WIRE.]

WICHITA (Kan.) Jan. 24. Jack Kearns, manager of Jack Dempsey, has "decided to accept the best offer soon" for a mixed bout between Dempsey and Ed ("Strangler") Lewis, according to a telegram from Kearns received here today by Tom Law, wrestling promoter.

Whether a $300,000 offer of Wichita oil men, through Law, for a mixed bout will be accepted depends upon other offers which he receives, Kearns stated in a telegram.

MINOR, FEW KINKS SHY

As Rule He Lacks Speed in Major Leagues; Difference Soon Shown; Drilling of Recruits

"MY THIRTY YEARS IN BASEBALL"
ARTICLE XVIII
BY JOHN J. McGRAW,
Manager of New York Giants. (World's Baseball Champions 1921-22)

[Copyright, 1923, by the Christy Walsh Syndicate.]

Persons unfamiliar with baseball—even our most faithful fans—would be astonished to know the difference between a minor league and major league player. Just because a young man does well in a minor league and has a great record is no certain indication that he is of major-league caliber. The line of demarcation is very plain to one who has made the game his profession.

"The difference between a major leaguer and a minor leaguer," I heard some one say one day, "is one step in going to first base."

That is a pretty good definition, though, of course, it is not complete.

Often you see a minor leaguer who looks like a world beater and you have no doubt that he would be a star in the big league. That is true—sometimes. As a rule, though, you are thrown off your judgment by lack of comparison. With that particular minor league team the player really is wonderful. Put him in the line-up with a major league club and you will see the difference immediately. What you thought great speed then looks slow.

JUST ONE STEP

To your surprise you will often find that he is always being thrown out at first by just one step. He lacks just that little difference in speed. It may be some other fault, like getting away from the plate; like facing pitching in a new form. That one little thing is missing. That is what my friend meant by "one step" in getting to first.

The first thing I notice in youngsters when they report is their speed. If they have it I pay more attention. If they haven't—unless they should happen to be phenomenal hitters—they might as well go right on back.

Very few recruits from the minor league know anything about the art of base running. As a rule they have been allowed to go along in a hodge-podge way and do the best they can. If they play well enough to win games that is considered sufficient. Very little attention is paid to perfecting their style—making them finished ball players.

Sliding is extremely important in baseball and I spend as much time on that, if not more, than any other branch of the training. Merely sliding into the bag is not sufficient. They must know the hook slide, or "fall away," and they must be able to do it either to the left or the right.

The idea of this slide is for the player to go into the bag feet first and throw his body either to the left or right as falls, so as to avoid being touched with the ball. The runner hooks one foot to the bag, which serves as a pivot for his body to swing around.

If the runner does that slide perfectly the biggest spot the baseman has to touch is the calf of his leg. He does not like to touch the spikes—cold steel.

Sliding practice is a tough grind. Players do not like it because there is no excitement about it. Those who are determined, though, stick until they have mastered the trick.

We use a sand pit about five feet wide and ten feet long. In regular turn they go into this time and time again until all are tired out.

One of the most determined players I ever saw was "Baby Doll" Jacobson, now with the St. Louis club. He is a giant in stature and always was a good hitter. For a big man he is rather fast on bases. He was a very poor slider, though, at first.

It was tough on a big fellow like him to hit the sand with his whole weight, but he stuck at it for hours at a time. Not once did I ever hear him whimper. In time he got where he could do the hook slide as well as any of them. You know, there is no longer a jolt to sliding when the trick is mastered. Men like George Burns and Jack Murray could slide all day and not be hurt.

Murray, if you remember, was so adept in sliding that if no effort was made to touch him he would come right up on his feet, using the bag as a brace. Ty Cobb is another beautiful slider. As a matter of fact, baseball has improved so much in the finer details that a major-leaguer has to be a good slider to hold his own in the hot competition.

Half the battle in training players in spring practice is to be able yourself to do the thing that you want them to grasp. Nothing so impresses your pupils, old or young, with the correctness of your ideas and system as personal demonstration. When a man is past 45 this trick of sliding into a sandpit is not easy. I often illustrate by doing it myself, just the same. In my days on the Orioles I was

(Continued on Third Page)

ine Up Fast Games

R BATTLES ON SCHEDULE

Beach and Hollywood To Feature Tilt

Arts Tackles Fast Jefferson Squad

Quintet Travels to Franklin Gym

Long Beach High or Hol-
will have a defeat
for its basketball record
semester's round of City
games tilts is over. To date
has met defeat and
meet in the feature
semester on the Foothill-
a battle and a half is
Other games on tomor-
Manual Arts at Jefferson,
at Franklin and Pasa-
A. High at U.S.C. pa-

up to Sallis, Mishkin
Hollywood forwards,
points than Price and
Long Beach point getters,
wishes to make it
a row.
Jefferson should be
and, although the
scheduled to win, Jeff
the going extremely
Miller, Red-
Riley form the bulwark
Hotts Blair's five's of-
Rice Blackmann and
counted on by Jefferson
keep the scorers busy.

HER STRENGTH
should show more strength
Franklin as Coach Vovie
has a few tricks up his
The Klaffyers have lost
and will be out to
the winning column to-
Pasadena is
to win over L. A. High,
Willis has been working
hard for the last two
and it may surprise the
Luther five has won a

from the heavyweight tilts.
round from of the schools
that is expected to bring
fast basketball.

N TOURNEY WON BY LOOS

(Continued from First Page)

player in this round than he
has been here.

HAD IN THEIR EYES
the last eighteen holes the
were rewade and as it
the two leaders, Loos
Dunn, played together and
there was blood in
when they teed off.
were playing excellent
matched the large gal-
followed them around

and the dinky Abe around
one hardly hear the end
pulled a couple of long
a few lengthy putts
the nines at the turn
and Eastmen 37. On
hole Loos got rattled
a long drive and a good
his putt and let
dinky with a long

four holes the two
battled at almost ev-
the eleventh Espinosa
up, but here Eddie
and played the best
shown since the
Putting with
and driving like
circles around Abe,
scored in his card a

GOT GOING
afternoon frame Jook
first nine holes, but
string he got going
great golf and nosed
out of second place.
an equal consistent game
Luther for Jook against
boosted his score sev-

Jook and Macdonald
good golf but were
enough to run
Black, the grand
golf, played with a
was a treat to the
Ernest Martin shot some
and, except for a little
would have come out

Dunn of pro honors in
are as follows:

Joe Kirkwood	294
Jock Hutchison	295
Bobby Jones	296
Walter Hagen	296
Leo Diegel	296
Abe Espinosa	296
Bill Mehlhorn	296
Al Espinosa	296

In the amateur di-
Fred Wright. Wright
with the three days in
and an copped first
with 72 low gross with
Armstrong took
the gross division
Paul Hunter got
the low gross for
with a score of
took second

Griffin, ex-tennis
first place for the
score for thirty-
against Fred
second, with a
for the sev-
to Jimmy
of 236, and
with a 238.
taken as a
sentence. The
so close seems
is a lot of fine
right here on
and that peo-
travel East to
It also
amateurs are
best of the
The fine
Wright, Ty Hun-
are the
We are also
little west
and Eddie Loos
best of con-
victory.

WIPE BUT
AUTOMOBILES

cars were stolen
of Los Angeles
1921 roadster,
touring,
touring,
touring,
touring.
touring.
the above
report to the
Auto Club.

MERCURIES IN BATTLE FOR LEAD

Overseas Meet Clubmen; Sampson Soccer Eleven Tackle Sons

Four soccer games are scheduled for Sunday afternoon with a double header at Maier Park, Vernon, a third at Ross Snyder playgrounds and a fourth at Long Beach. At Vernon L.A.A.C. meets the Overseas in the curtain-raiser timed for 1 p.m., with the Samsons and Sons bringing up the rear at 3 p.m. L. A. Unitedas tackle the Rangers on the Ross Snyder field, while the Scots travel to Long Beach.

The clubmen will fight to retain their precarious lead of half a game, and according to all indications, they will be pressed to the limit to do so. The Overseas of today are a vastly improved team, with a splendid team spirit. Their partial victory last week gave them courage, and they are after the scalps of the clubmen.

Samsons hold a wholesome respect for the Sons, and expect to find the going hard. And there is a reason. The wearers of the rose now have Laurence Elliott, Harold Brown and Sammy Brown, there former L. A. United Stars. Elliott is playing at the pivotal position and will undoubtedly prove troublesome for the Compton defense.

L. A. Unitedas are generally conceded a win from the Rangers, and an excellent opportunity to jump into first place. The Long Beach game should be a sizzler, with neither side favored to win.

MINOR LEAGUES FEW KINKS SHY

(Continued from Second Page)

an excellent slider. That was one of my strongest points. Knowing the trick so well I can get away with it even with my increasing weight. Many nights, though, I go to bed a very sore muscled man.

LIKES TO HIT

It is much easier and more enjoyable to direct batting practice. No ball player ever loses his love for smacking a baseball on the nose. The feel of it is just as satisfying to me now as it was thirty years ago. I have never lost my "eye" and can judge a ball just about as accurately today as I ever could. Batting is not such a jolt to the system and I find little difficulty in holding my own with the young fellows in that department of the game. I usually take part in every practice game where we choose up and play the regulars against the rookies. I play with the rookies, of course, and we give the regulars some pretty tough battles.

In these practice games I have an excellent chance to observe the spirit of the many players. If they've got pep it comes out. If they haven't the lack is so apparent that everybody notices it.

FIRST STUDY

My pitchers are always my first study, the catchers and fielders being taken up later. There are so many boxmen and some so green that to size them up intelligently and fairly is a long and difficult task. A manager can not afford to make a mistake. Unless he is extremely watchful he is likely to overlook some young fellow with great possibilities.

There are times, too, when some of my old pitchers have not fully grasped our system until well in the championship season. It is not that the system is complicated. It is usually due to these pitchers having so much to unlearn. They have been permitted to get set in bad habits and some of them never entirely get out of them. The most trouble, naturally, is with the rookie boxmen. The majority of them, according to my experience, have not been coached even in the first rudiments of the science.

TO RUN WILD

They have been allowed to run wild—go as they please—by their former bosses, who permitted them to work out their own salvation. If they happen to get by with a few victories apparently that has been considered good enough. Faults are passed over.

To give you an idea—Louis Drucke came to us a much touted rookie. He certainly seemed to have everything. In the regular season we suddenly discovered that the opposing teams could run bases on him as they pleased. A runner on first would know exactly, it seemed, when Drucke was going to throw to first or pitch to the plate. They called the turn invariably. By close observation we soon found the fault. He had a peculiar habit of lifting his right heel from the ground just before he pitched to the plate.

He did not do this when he was going to throw to first. The other players had discovered it and were running wild on him. As soon as he corrected the fault his work improved 100 per cent. That little mannerism probably never would have been discovered in the minor leagues. Our opponents in the major leagues, though, spotted it in a week.

Pitching faults are numerous. I will take up one more and then get back to our Oriole days.

MISS EDNA WEBSTER CLAIMS ICE RECORD

[BY A. P. NIGHT WIRE.]

CHICAGO, Jan. 24.—Miss Edna Webster of Toronto, who is in Chicago to participate in the international ice skating races the last of the week, today claimed to have broken a world's record for women skaters for 220 yards straightaway from a standing start when she covered the distance in 22 3-5 seconds. Some snow was on the ice when she made the attempt for the record.

JOHNSON MATCHED WITH JIM TRACY

[BY A. P. NIGHT WIRE.]

NEW YORK, Jan. 24.—Floyd Johnson, Iowa heavyweight boxer, who aspires to a title match with Champion Jack Dempsey, was matched tonight to meet Jim Tracy of Australia in an eight-round bout in Philadelphia, February 13.

DRESS SHOES FOR MEN

Smartly styled, in all popular leathers, thoroughly comfortable and deliverers of more service than you have a right to expect. Surprisingly moderate in price, too. $6.50 and upwards.

ARMY STYLES FOR MEN

MUNSON LAST

Built on the Munson Last in a variety of black and tan leathers. Particularly demanded by the business man desiring a presentable orthopedic shoe; and by the out-of-door worker and the hiker who wants comfort and durability. Prices begin at $5.50.

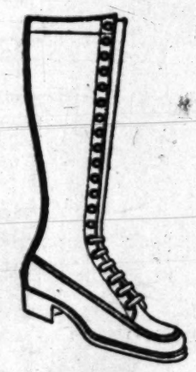

WOMEN'S SPORT SHOES

Smart shops the country over are displaying BUCKHECT sport shoes for women. Made in Oxfords and high tops, ankle to knee length. Mocassin and other types designed to fit. For outdoor wear everywhere any time. $6.50 to $15.00.

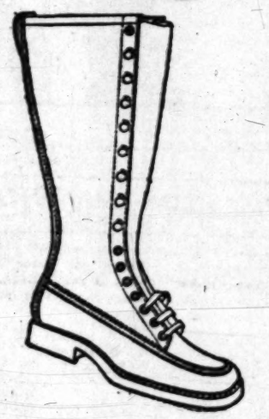

MEN'S "BUCK-STRIPS"

TRADE MARK REGISTERED

Particular BUCKHECT moccasin-type production. Exclusive features of construction combined with Munson Last make the Buck-Strip supreme for out-of-door wear. In various heights to suit the needs of sportsmen, engineers, farmers, woodsmen, etc. $6.50 to $18.00.

BUCKHECT SHOES for every purpose

For sixty-five years wearers of Buckhect Shoes have received utmost comfort, service and satisfaction at a reasonable price.

BUCKINGHAM & HECHT
In California Since 1857
J. A. VALENTINE, Agent
133 East Sixth Street, Los Angeles

All Buckhect Shoes are stamped "Buckhect." More than 3000 progressive shoe dealers sell Buckhect Shoes. If not obtainable in your town, write us.

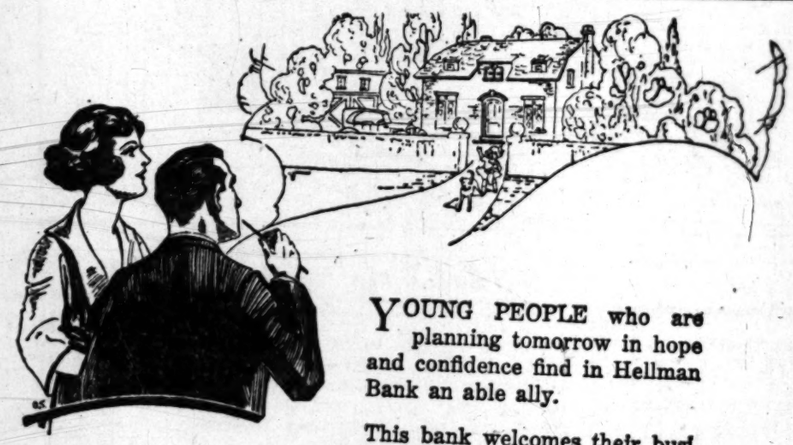

YOUNG PEOPLE who are planning tomorrow in hope and confidence find in Hellman Bank an able ally.

This bank welcomes their business no matter how modest it may be. But it does more than this. It lends it fullest co-operation toward making small accounts grow into large ones.

4% Interest Paid on Term Deposits.

Resources 53 Million Dollars

COMMERCIAL TRUST & SAVINGS
Hellman Bank
SIXTH AND MAIN
Los Angeles
Sixteen Branches, including: Los Angeles, San Pedro, Vernon
Huntington Park, Bell, Riverside, Redlands

Chicago

and to El Paso Kansas City, or St. Louis with a through sleeper daily to Minneapolis.

The Golden State Limited leaves Los Angeles every day at 11:45 a.m. into Chicago 9:45 a.m.

Catches fast trains out of Chicago

SOUTHERN PACIFIC LINES

Southern Pacific
Ticket Offices 212 West 7th St. and Main floor Pacific Electric Bldg.
Station Fifth and Central
Phone Pico 2000

PANTOMIME

Toothless We Begin and End

By J. H. Striebel

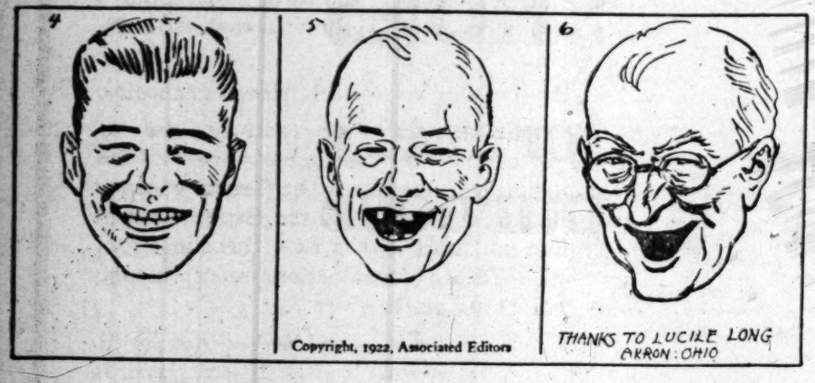

ADAMSON'S ADVENTURES

Always Look on Both Sides

By O. Jacobsson

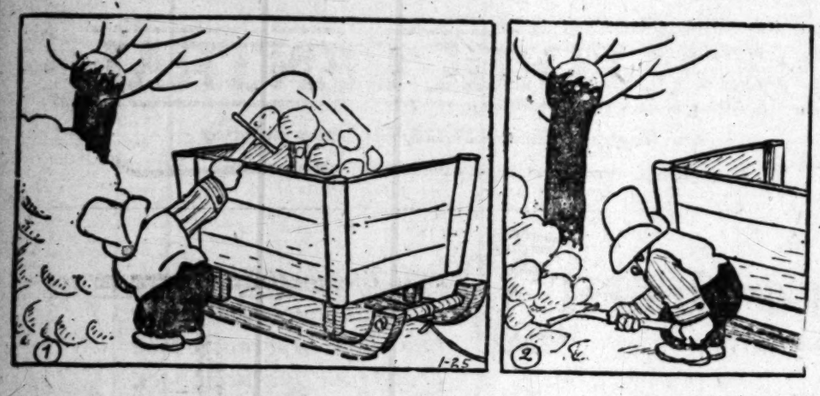

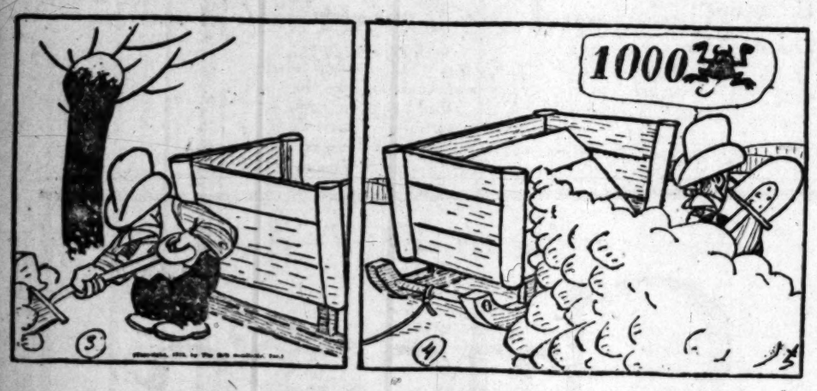

DO YOU THINK HE DID?

J. A. Strauss

WINNIE WINKLE, THE BREADWINNER. Winnie's Romance Is Over

ALONG FIGUEROA STREET

Did It Ever Happen to You?

By

GASOLINE ALLEY—MRS. BLOSSOM, WHAT HAVE YOU UP THOSE SLEEVES?

REG'LAR FELLERS

Cream Puffs Are Hard to Keep

Copyright, 1923, by The Bell Syndicate Inc. Trade Mark Reg. U. S. Pat. Off.

By Gene

THE GUMPS—O, HAPPY DAY!

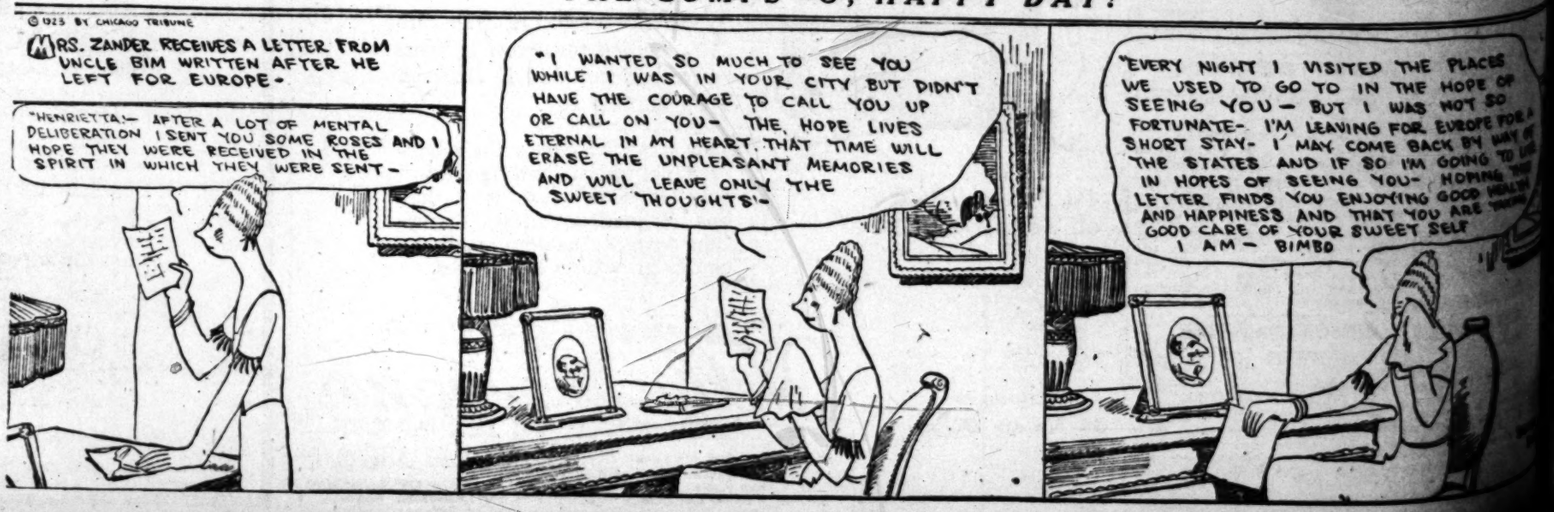

RUG SALE

All first quality and perfect Rugs.
Best Quality Worsted Wiltons
$119.00

Other Quality Wiltons Ranging in Price From $73.75 to $98.75

AXMINSTERS, ranging from $34.75 to $48.75

Seamless Taps at $21.65
Seamed, $17.65

Prices quoted are on 9x12. Other sizes priced in proportion.

Rapp Furniture Co.
327-329 South Western Ave.
Phone 560784

—friend of economy: enemy of dirt

The real job of Old Dutch is to get your cleaning done in the most economical way. And it does this job well.

That's because Old Dutch is a natural-born cleanser—made from a substance mined out of the earth. Its soft, flat flakes erase the dirt and by virtue of their flat shape cover much more cleaning surface—do much more work, leave a clean sweep.

Naturally, a cleanser that is so efficient is cheaper to use. A package goes so far; one sprinkle of Old Dutch does so much.

Old Dutch leaves no greasy film or scratched surface to collect dirt and make cleaning difficult.

—a little Old Dutch goes a long way

Don't Spoil your Bakings

Don't waste expensive ingredients — don't worry about results — don't try to find a leavener that is as dependable, pure and wholesome as

CALUMET
The Economy **BAKING POWDER**

It has no equal regardless of the price you pay. It is used by the majority of American housewives. Its sales are over one hundred and fifty per cent greater than the next largest selling brand of baking powder. Buy it—try it—use it.

BEST BY TEST

A pound can of Calumet contains full 16 ounces. Some baking powders come in 12 ounce instead of 16 ounce cans. Be sure you get a pound when you want it.

WORLD'S GREATEST BAKING POWDER

The Profiteers
by E. PHILLIPS OPPENHEIM

John Philip Wingate, a prominent figure in New York's Wall Street, has an enemy of years' standing in Peter Phipps, who heads British and Imperial Granaries in England. The B. and I., as Phipps's company is known in the stock market, has for its purpose the cornering of the country's wheat, and to date has succeeded, with a consequent shortage of bread throughout England. Wingate comes to England, meets Kendrick, his London broker, and announces his intention of breaking Phipps on the market. At a social gathering, Wingate renews a war-time friendship with Lady Dredlinton, whom he met in France. The fact that Lady Dredlinton is unhappy does not escape the attention of Wingate, and he resolves to secretly loves her he searches for the cause, and finds it in Lord Dredlinton, her husband, a member of the B. and I. board. Wingate meets Andrew Slate, a friend of his college days, whose business of law practice is confined to the manipulation and defense of questionable characters, and retains him as part of his future plans. Next day Wingate has a self-invited luncheon guest in Fleming Lane, a musical-comedy star. Later in the day Lady Dredlinton calls at Wingate's apartment to discuss with him the part she is to play in the undoing of Phipps and the B. and I. The visit provides Wingate with an opportunity to make known his true regard for her. The following evening Lady Amesbury gives a dinner party.

"Lady Dredlinton seems to be achieving great popularity in every direction," Phipps said sourly.

"And a jolly good thing, too," Lady Amesbury declared. "If ever a woman earned the right to kick the traces away for a bit Josephine has. Don't you mind anything I say, my dear," she added, as Josephine looked up at the sound of her name. "You settle down to a nice comfortable flirtation, if you want to. You owe it to yourself, all right, and then there's some coming to you. And I'm your husband's aunt who tells you that."

"I'm not at all sure," Phipps observed, "that you don't underrate your nephew's ability."

"The only thing I know about his ability," was the blunt reply, "is his ability to borrow a few hundreds from any one fool enough to lend it to him, and then invent excuses for not paying it back. He's good at that, if you like. Still, don't let me set you against him, Mr. Phipps. Every shilling he gets out of you and your company is so much saved to the family."

Lady Amesbury, who, notwithstanding her apparent inconsequence, had a keen eye for her guests, directed her conversation at a time into another channel, and finally changed places with Sarah in order to come into closer touch with a spiritualist from Sweden, who was on the lookout for a medium. Sarah turned appealingly toward Wingate.

"Jimmy and I want to be taken to the theater tomorrow night," she announced. "He doesn't get any money till Wednesday, and I haven't earned enough this week to pay my garage bill."

"I'll take you both," Wingate promised quickly, "if Lady Dredlinton will make a fourth."

"Delighted," Josephine assented. "I have a box at the Opera," Phipps announced, leaning forward. "Give me the pleasure of entertaining you all."

Josephine shook her head.

"Tannhauser! I am sorry, Mr. Phipps, but I couldn't possibly stand it. Ask us another time, won't you? Tomorrow night," she went on, turning to Wingate, "let us be absolutely frivolous. A revue, I think."

"And dinner first at the Milan," Wingate insisted.

"And supper afterwards and a dance at Ciro's," Sarah put in. "I must tell Jimmy the glad tidings."

Peter Phipps made his adieux to Lady Amesbury early and drove in his electric coupe first to Romano's, then to the Milan and finally to Ciro's. Here he found Dredlinton, seated in a corner by himself, a little sulky at the dancing proclivities of the young lady whom he had brought. He greeted Phipps with some surprise.

"Hullo, Dreadnought!" he exclaimed. "What's wrong with my garrulous aunt? Has the party broken up early or weren't you a success?"

"I wasn't a success," Phipps confessed grimly. "Look here, Dredlinton, are you sober enough to talk horse common sense?"

"Sober? My God, can you tell me how any one can get a drink here?" was the injured reply. "I was just off somewhere else. One bottle of champagne, if you please, between two of us, and the liqueur brandies were served with the soup. Call this a Christian country!"

"Then if you're sober, and for once you seem to be," Phipps said, "just listen to me. Listen hard, mind, and don't interrupt. Have you ever wondered why I put you on the Board of the B. & I.?"

"My title, I suppose—and social position."

"Rot!" Phipps answered scornfully. "Your title and your social position aren't worth a damn to me. I put you on because of your wife."

Dredlinton stared at him.

"Why, you didn't even know her!"

"Never mind. I knew her to look at. I wanted to know her. Now I do know her, and it hasn't done me much good."

Dredlinton sat a little more erect in his place. Behind his cynical exterior, his evil brain had begun to work.

"Look here, Phipps," he said. "I don't care about this conversation. If a man happens to admire another man's wife, her husband is scarcely the proper confidant."

"Oh, yes, I know your theory!" Phipps scoffed. "You're willing enough to hide your head in the sand and take the goods the gods send you. That doesn't suit me. I happen to need your help."

"My help?" Dredlinton repeated. "The poor little spider to help the mighty Phipps! You're not finding difficulties in the way of your suit, are you?"

"If I do, it will be the worse for you," was the gruff reply. "As you're going on now, Dredlinton, it will be your wife, and your wife alone, who'll keep you out of jail before many weeks are past. How about that cheque to Farnham and Company last week? Farnham's say they never got it, but I hear it's come back through the bank with a queer endorsement upon it."

Dredlinton caught at the tablecloth. The malicious gleam in his eyes gave way to a look of positive fear.

"I can't remember—anything here—without any books," he muttered. "Tell me what it is you want, Phipps? I am ready to do anything—you know that."

"Your wife's friendship with this fellow Wingate has got to be nipped in the bud," Phipps declared.

"Yes, but how?" Dredlinton demanded. "Josephine and I aren't anything to one another any more—you know that. She goes her own way."

"She lives in your house," Phipps said. "You remain her husband nominally and have therefore a certain amount of authority. You must forbid her to receive Wingate."

"I'll forbid her, all right," Dredlinton assented, "but I won't guarantee that she'll obey."

"Then you must give orders to the servants," Phipps insisted. "I don't need to suggest to you, Dredlinton," he went on, "what means you should use to make your wife obey you, but there are means, and if you're not the man to realize them, I'm very much surprised in you. I will begin with a concrete case. Your wife, together with that fellow Wilshaw and Miss Baldwin, have accepted an invitation from Wingate to dine and go to a theater tomorrow night. You must see that your wife does not go."

"Very well," Dredlinton promised, "I'll manage it somehow."

"See that you do," Phipps enjoined earnestly. "Your wife is one of those misguided women with a strong sense of duty. Unless you behave like a damn fool, you can re-establish some measure of control over her. Do so. There are certain circumstances," he went on, his face wrinkled a little with emotion, his voice deep and earnest, "there are certain circumstances, Dredlinton, under which I might be inclined to behave towards you with great generosity. I leave you to guess what those circumstances are. I will show you the way later on."

Dredlinton felt hope stir once more through his shocked and terrified senses. He lit a cigarette with fingers which had ceased to tremble, learned a little back in his place and stared at his companion curiously.

"Phipps," he asked, "what the devil do you and this fellow Wingate see in my wife?"

"What a man like you would never look for," was the harsh reply.

CHAPTER XII

"Throw your coat down anywhere, Miss Baldwin," Wingate invited, as he ushered that young lady into his rooms soon after eleven o'clock on the following evening. "Now what can I give you? There are some sandwiches here—ham and pate-de-froe-gras, I think. Whiskey and soda or some hock?"

"A pate sandwich and some plain soda water, please," Sarah replied, taking off the long motoring coat which concealed her evening clothes. "I have been fined for everything except disorderly driving—daren't risk that. Thanks!" she went on. "What ripping sandwiches! And quite a good play, wasn't it?"

"I am glad you enjoyed it."

"It was a swindle Josephine not turning up," Sarah continued, as she stretched herself out in Wingate's easy-chair. "Domestic ructions again, I suppose. How I do hate that husband of hers."

"It was disappointing," he admitted.

(Continued in Tomorrow's Times)

(Copyright by Little, Brown & Company)

SAUERKRAUT PIE NOW ON MENU

Packers' Association Shows Atlantic City Visitors New Ways of Serving

[EXCLUSIVE DISPATCH.]

ATLANTIC CITY, Jan. 24. The National Kraut Packers Association, which has an exhibit on the steel pier, suggests "sauerkraut pie" as a new and delicious way of serving that time-honored food.

It requires a rich pie dough rolled thicker than usual and big enough to line a deep pan. This is filled with sauerkraut and a slice or two of bacon cut in small pieces and fried to a light brown, its greases spread over the filling. The dough is placed over the filling and painted with the yolk of an egg. The pie is then baked and eaten.

RAILROAD BOOSTS ARIZONA PUBLICITY

[EXCLUSIVE DISPATCH.]

PHOENIX (Ariz.) Jan. 24.—The Southern Pacific-Arizona Eastern Railway system has made a donation of $1200 to the advertising fund now being gathered by the Salt River Valley-Arizona Club, which thus far has obtained pledges approximating $60,000.

Settlers and tourists are to be sought through publicity in the leading newspapers and magazines.

Brings Back the Smile
HEADACHES
caused by indigestion, colds, grippe, fatigue or periodic exhaustion are not only relieved, but the condition is righted by
ORANGEINE
Powders, 10c.

It is the one reliable, infallible relief and one or two doses is always enough. Try one 10-cent package of ORANGEINE Powders and you will then know what to do for headaches. Over 6,000,000 powders used annually. Sold by all druggists. Formula on each package, no narcotics. For a free trial, write The Orangeine Chemical Co., 224 to 230 W. Huron St., Chicago, Ill.

Don't use cosmetics to hide skin trouble
Resinol
aids poor complexions

If your complexion is rough, red, or pimply, don't try to cover up the defects with cosmetics which do not conceal, but usually attract attention to the reason for their use. Begin today to clear your skin with Resinol Ointment and Resinol Soap.

This treatment not only cleanses the skin and enables it to breathe, but usually removes blotches, redness and roughness.

Ask your dealer for Resinol Soap and Ointment.

For Itching Torture

Use Antiseptic Liquid Zemo

There is one remedy that seldom fails to stop itching torture and relieves skin irritation, and that makes the skin soft, clear and healthy.

Any druggist can supply you with Zemo, which generally overcomes skin diseases, Eczema, Itch, Pimples, Rashes, Blackheads, in most cases give way to Zemo. Frequently, minor blemishes disappear overnight. Itching usually stops instantly. Zemo is a safe, antiseptic liquid, clean, easy to use and dependable. It costs only 35c; an extra large bottle, $1.00. It is positively safe for tender, sensitive skins.—[Advertisement.]

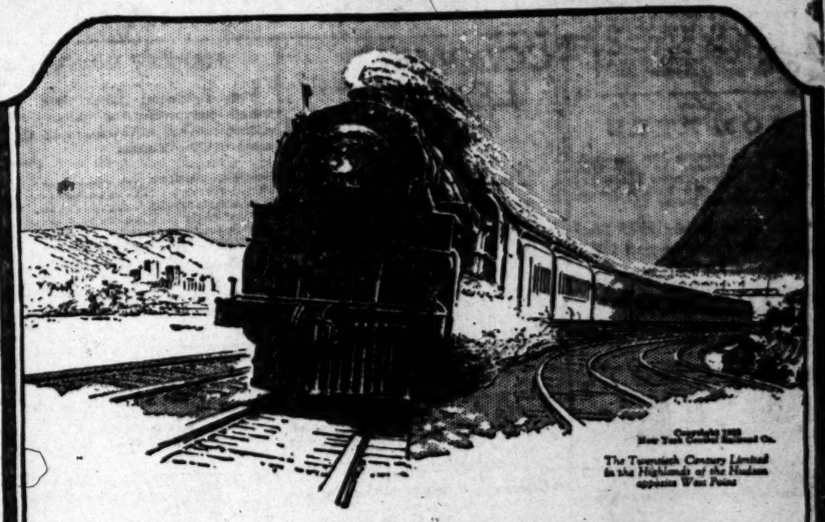

Chicago to New York
in twenty hours

Overnight service between Chicago and New York was considered a luxury of travel when the *Twentieth Century Limited* was added to the fleet of famous limiteds on the New York Central.

But men of affairs soon found that a train that saved a business day—and that insured a restful night's sleep on the water level route—was as indispensable as the telephone and the telegraph.

Today the *Century* is a business necessity.

One train each way more than met the demand for reservations in the early years of the twenty-hour service. Now the *Century* leaves La Salle Street Station and the Grand Central Terminal day after day in two, three and four sections. A record of five sections out of Chicago was established on January 7.

The *Twentieth Century Limited* is the pride of the employees who operate it and guard it night after night, and it is the standard bearer of a service known the world over as the highest development of railroad transportation.

NEW YORK CENTRAL LINES

Chicago to New York in twenty hours
Lv. Chicago 12.40 p.m.*
Ar. New York 9.40 a.m.*
Lv. New York 2.45 p.m.*
Ar. Chicago 9.45 a.m.*
*Standard Time

Reservations may be made by telephone:
Chicago: *Wabash 4200*
New York: *VAN derbilt 3200*

NEW YORK CENTRAL

Los Angeles Office: 424-425 Van Nuys Building

"A Friend at Court"

This expression has a broad meaning. It is applied to one who takes your part—a friend who "knows the ropes", and who gives you the benefit of his knowledge and experience in assisting you to settle your individual affairs. In this sense, you have "a friend at court," when your insurance is handled by Cass & Johansing, Insurance Brokers.

We Represent *YOU*—The Insured

Bear in mind that in our relations with you we act as your counsellor and friend—studying your needs, advising you as to the kind of insurance you should carry, and—on your authorization—purchasing this insurance under the most favorable terms and at the lowest possible cost to you. There is no extra charge for this service. You pay the same premiums as if you bought your insurance direct from the Insurance Companies. Insurance is a matter for specialists. There are a number of ways of making your insurance doubly sure and of securing a greater degree of protection at less cost, with which the average business man could hardly expect to be familiar. This is a part of the expert service which we render you.

We will particularly appreciate having you call personally at our offices.

Cass & Johansing
Insurance Brokers
837 Van Nuys Bldg., Los Angeles
Phone Pico 291

Rooms With or Without Board

Upstairs, down stairs, front or back—in private families or rooming-houses—furnished or unfurnished.

See TIMES Rental Want-Ads.

NEWS ITEM

Washington dispatch states a new high record for this time of year in number of cars loaded with freight was established during week ended January 13th.

TOM REED

According to reports just received, recent developments in the Tom Reed Mine have disclosed ore reserves which should have a life of from two to three years.

Private Wire Service With New York, San Francisco and Other Markets

Direct Wire to New York Curb (Special Curb Board)

"Prompt and Efficient Service"

A. W. COOTE

Member
Chicago Board of Trade
Los Angeles Stock Exchange
San Francisco Stock Exchange
New York Curb

614 South Spring St.
6716 Hollywood Blvd.

Stock Market Service

Oil Stocks

Industrial Stocks

Public Utility Stocks

Jno. O. Knight & Co.
Stocks—Bonds
411-14 Van Nuys Bldg.

Members Los Angeles Stock Exchange — Telephone 10234

CONVERTIBLE FEATURE
Combined With
HIGH YIELD

THE Anaconda Copper Mining Company is the leader in its vast field. An important feature of this issue of 15 year 7% debentures is that they will be convertible at any time, at a certain favorable price, prior to February 1st, 1922, into the common capital stock of the company.

Price 100 Yield 7%

Full information at your request Call, write or phone today.

Howard G. Roth Company

Established 1910
INVESTMENT SECURITIES
Members L. A. Stock Exchange
813 Pacific Mutual Bldg.,
Los Angeles.
Telephone 60661.

A. M. Clifford
Investment Counselor and Financial Analyst

Has no Securities for sale, and acts only as an "adviser."

Serves clients from an independent and disinterested position in selection or investigation of Bond or Stock investments.

Has specialized for over sixteen years in the analysis of such securities.

Stock Exchange Building
Los Angeles

FOR SALE
Santa Fe Springs

Subject to Being unsold 40 acres, not leased.

$2250 Per Acre

part cash, balance reasonable
phone for appointment
61865

You Can Borrow Money From Us On

Julian Units
White Star
Santa Fe Dome
Santa Fe Springs Nos. 1 and 2
Turmans
Robert Edmonds
Harry Morris
Pat Marr
Californian
Hamilton Units
Ars-Bee
Californian pfd.
Globe Petroleum
Gilbert Pete

Brokers Financing Corp.
$100,000 Capital
720 South Spring. Ground Floor

Business; Financial; Markets; Investment

COLOMBIA LEADS IN PLATINUM

American and British Capital Back of This Interesting Industry

[Copyright, 1923, Public Ledger.]

Russia is no longer the principal source of the world's platinum supply. This position is now held by Colombia. It is a direct result of the World War. Prior to 1914 the Ural Mountains gave up an average of 300,000 ounces each year; today the output from Siberia is estimated at between 30,000 and 50,000 ounces.

Instead of British and Russian capital dominating the platinum industry, American dollars and English sterling are the leading factors in Colombia's platinum production. Native labor gathers and washes the metal from river beds, and American-made and managed dredges do the heavy work. A third dredge is about to start operations for the American-British syndicate that controls the greater part of Colombia's platinum output.

Platinum, under certain conditions, is the hardest of metals. Combined with 10 to 20 per cent iridium, it reaches this state. Platinum is also very soft, and one cubic inch may be drawn to invisible fineness and a length, estimated by experts, at 50,000 miles. Its uses are varied and constantly growing. Dentistry is one of the principal outlets. Electrical work, fine jewelry and surgical instruments all require platinum.

Scarcity of platinum is reflected in its relatively high price. It is now quoted by producers at $115 to $118 an ounce. The peak price during the war was $165 to $170 an ounce. The price was "pegged" later under government supervision at $105 an ounce. Iridium, the most useful alloy of platinum, sold as high as $610 an ounce in 1919, but later fell off to half that price. Although platinum output is small, the production of iridium is much less, being estimated at no more than 3 per cent of the platinum yield.

In the operations of the South American Gold and Platinum Company, the largest individual producer in Colombia, platinum is found in granular form as washed down by river waters and concentrated in the gravel beds. The gravel is taken up in an endless-chain series of buckets to crushers. Then it is put across tables where saving devices are installed and the best possible recoveries obtained. An official of this company likens the operation very much to gold dredging. In the Urals dredging and hand labor are also utilized in producing platinum.

World's production of platinum in 1912 was 315,029 ounces. At that time 90 per cent came out of Russian possessions. The slump since that time, forced by the war and after-effects, has been prosistent, as output fell to 118,583 ounces in 1916, with partial recovery the following year. With Russia eliminated as a producer of size the world's platinum output got down to between 40,000 and 50,000 ounces in 1919. Since that year, though, Colombian operations have been pushed, but have not offset the loss in Russian output.

In the first nine months of 1922, the latest period for which statistics are obtainable, there was imported into the United States 72,421 ounces of platinum; in the same period of 1921 imports were 61,941 ounces. American production is virtually nil, it being estimated that possibly 500 ounces are derived each year as by-products from others ores.

MARKET INDEX

The following index will be found convenient for quickly locating market information in this issue of The Times:

	Page
Bond quotations	13
Bean Market	12
Building permits	12
Butter (eggs)	14
Citrus fruits	14
California Dried Fruit	13
Cotton	10
Daily Trade Talk	10
Eggs (butter and eggs)	14
Foreign exchange (money)	12
Gasoline, oils	13
Grains	14
Live stock	14
Market statistics	13
Market reviews	10
Money, exchange	12
London Market	10
New York market letter	15
Produce, Los Angeles	14
Produce, San Francisco	14
Wall street news	14
STOCKS—	
Boston copper	12
Chicago	11
Los Angeles	12
New York	11
New York oils	13
New York (curb)	11
Stocks and bonds in San Francisco	12
Salt Lake	13
San Francisco	11

MAY COTTON CROSSES INTO NEW TERRITORY

[EXCLUSIVE DISPATCH.]

NEW YORK, Jan. 24.—Today's cotton market succeeded early in getting across the 29-cent level for May options, in the face of heavy profit-taking from bull interests, but failed to hold the gain. May touched 29.05 for a net gain of 27 points. Business was active in spots. At the outset the list moved up 11 to 23 points on the active list and 40 points on January. Trade demand, spot house support and buying for mills, sent the market further upward. Considerable realizing and some professional selling for a turn developed and by midday the list had reacted to a level in some cases under its opening. In later dealings realizing increased, and at one time in the afternoon the market showed losses of 8 to 30 points, but final bids were unchanged to 10 lower on near months and 25 points net lower on October and December.

Spot quiet, 28.60, 15 points decline for middling upland.

Southern spot markets: Galveston, 28.60, 10 points decline; New Orleans, 28.62; 25 points advance; Savannah, 28.75; unchanged; Norfolk, 28.75, unchanged; Memphis, 28.50, unchanged; Houston, 28.55, 10 points decline; Little Rock, 28.00, unchanged.

LONDON MARKET

[BY CABLE—EXCLUSIVE DISPATCH.]

LONDON, Jan. 24.—A strong tendency obtained in the stock exchange today in several departments, despite somewhat disturbing continental news. Specialties continued active, especially mines, but rubbers became more uncertain. British funds strengthened in the gilt-edge market. Dollar rails advanced. British-American Tobaccos advanced to 88s, 3d. Leading oils were still on offer. Shells, 2 15-16; Mexican Eagle, 1 13-16; Royal Dutch, 2 1/8. American mines were all strong. Prisces, 22s, 6d; Mexican Corporation, 11s, 3d.

There were signs of deflation in the money market, supplies of credit being excessive but hardly any overnight money went below 1 per cent. Day-to-day loans were 1 1/2 and fixtures 2. Discounts were steadier. Three-month bills were 3 1/4. Foreign exchange: New York, 4.65 1/2; Paris, 12.30; Berlin, 95,000 to 100,000.

PLEAS IN BANKRUPTCY

The following petitions in bankruptcy were filed in the United States District Court, yesterday: Harold Suttle, Bakersfield, liabilities, $3791.71; assets, none; Robert C. Kavanaugh, operating the Denver Transfer and Storage Company, liabilities, $8867.76; assets, none; Otto Clark, plumber, Santa Monica, liabilities, $1343.47; assets, $557.45. Charles F. Hissong, Long Beach, liabilities, $7760.68; assets, none.

DAILY TRADE TALK

Bank Assets Grow; Great Britain Controls Tire Situation; Traction Expansion; Listings

The State banks of California increased their assets by $115,953,000 between September 15 and Dec. 29, 1922, according to figures released yesterday by Jonathan S. Dodge, superintendent of banks. In commenting upon the situation, Mr. Dodge said:

"The figures just compiled show a very favorable condition and bear eloquent testimony to the prosperity of our State. In this period of two and a half months our State banks have increased their deposits by over $112,000,000, their cash resources by over $21,000,000 and their bond investments by a similar amount, while they have reduced their borrowings by nearly $6,000,000. The increase is to be noted both in the savings and the commercial banks, the former showing a gain of over $68,000,000 in deposits while the latter report an increase of over $44,000,000.

"While the deposits were thus increasing, the number of depositors was also augmented, being now 2,661,648—1,653,222 in the savings banks and 1,008,371 in the commercial banks.

"San Francisco reports total depositors, 739,541—498,985 in the savings and 240,556 in the commercial, while Los Angeles has a total of 774,104—502,049 in the savings and 277,055 in the commercial.

"The great increase in assets and deposits may be taken to mean that the marketing of crops has proceeded in a satisfactory and orderly manner and that our banks are well prepared to meet the coming season."

Following is a comparison of the principal assets and liabilities of the State banks in Los Angeles as of December 29 and Sept. 15, 1922:

	Sept. 15, 1922	Dec. 29, 1922	Increase or *Decrease
COMMERCIAL			
Assets	$154,359,220.38	$182,720,892.29	$ 28,373,652.91
Loans	89,742,993.78	109,161,550.94	9,418,566.16
Bonds	19,552,138.20	24,346,393.23	4,794,267.96
Cash and Sight Exchange	27,477,641.34	40,892,540.17	5,414,898.83
Bills Payable and Rediscounts	446,500.00	75,000.00	*371,500.00
Capital and Surplus	16,927,700.00	17,246,500.00	318,800.00
Gross Deposits	120,951,354.86	157,367,992.54	37,366,500.65
SAVINGS			
Assets	261,987,970.00	280,667,549.25	18,679,579.24
Loans	150,707,101.43	173,900,933.62	14,193,532.19
Bonds	61,303,998.52	63,220,873.39	1,916,874.87
Cash and Sight Exchange	29,630,883.16	32,781,132.78	3,144,249.62
Bills Payable and Rediscounts			
Capital and Surplus	9,671,500.00	9,849,980.00	178,480.00
Gross Deposits	245,619,449.45	269,549,663.29	20,930,213.73
COMMERCIAL, SAVINGS, TRUST COMBINED			
Assets	431,296,485.45	468,728,478.15	37,430,969.70
Loans	269,170,395.21	264,476,375.26	24,395,960.09
Bonds	84,367,538.49	89,525,976.16	5,158,637.97
Cash and Sight Exchange	67,885,132.91	74,456,252.51	6,774,190.60
Bills Payable and Rediscounts	646,500.00	75,000.00	*571,500.00
Capital and Surplus	30,635,225.23	31,340,363.23	692,289.00
Gross Deposits	388,540,804.31	426,817,368.71	38,276,764.40

*—Denotes decrease.

HOLDS WHIP HAND

Unless some method is discovered to nullify the Stevenson restrictive production scheme instituted by British interests, American manufacturers of rubber products will be forced to buy on a market that is steadily rising to levels seen only during the war years. Quotations have already touched 37 cents a pound, with indications that higher prices will prevail, and on the basis of the rising quotations, automobile tire prices are destined to be moved up sharply.

The shortage of crude rubber is entirely artificial, due to the efforts of the British planters in restricting the amounts that are allowed to be placed on the market. An enormous surplus of the commodity is actually in existence as was evidenced a few months ago by the lowest prices ever quoted for crude rubber in this country. In order to save their industry, the Stevenson plan was adopted by the planters, and has proved successful as far as it applies to price, but from the point of view of the American rubber manufacturers, the plan is a straight perversion of the normal action of supply and demand. According to computations made recently by Senator Medill McCormick, if the monopoly is maintained the revenue accruing to the British will be sufficient to amount to an excess charge of $600,000,000 annually, or enough to pay the entire English war debt to this country in eight years.

COSTLY NEW BRIDGE

As part of the extensive improvement program undertaken by the Pacific Electric, the $300,000 bridge over the Los Angeles River at Los Cerritos station on the Long Beach

(Continued on Thirteenth Page)

MARKET REVIEW

[EXCLUSIVE DISPATCH]

NEW YORK, Jan. 24.—Practically all financial markets lapsed into inertia and purposeless fluctuations today; evidently wearied with the alternation of violent up and down movements which had turned out to have no basis except erroneous rumor. Even the foreign exchange market pretty much lost the power of initiative; the day's changes in European rates were neither uniform nor important. It is a favorite tradition of Wall Street that when any speculative market comes to a dead halt after a violent swing in one direction, its next movement is likely to be in the opposite direction. The difficulty of applying this or any other rule in the present case is that no one is able even to conjecture exactly how and in what way the existing Franco-German deadlock will terminate.

Not only has none of the predictions of a fortnight ago materialized, whether favorable or unfavorable, but there is no indication of when or how their correctness will be really tested. If the German resistance had been a little less passive and the French coercion a little less cautiously applied, tangible results might be in sight. If, however, this present conjunction of the irresistible force and the immovable body continues a little longer, it is possible that both the politicians and the markets will be discussing practicable compromise.

Today's foreign exchange market gave no sign of it; the only rate which really moved, that for the pound sterling at Paris, advancing 50 centimes after having fallen a full franc on Tuesday and advanced nearly two francs on Monday. Such gyrations hardly indicate anything but excited speculation, which is not sure of its own mind. European stock markets were quiet and steady today; our own, with business only a little larger than the very small trading of the two preceding days, moved uncertainly; advances and declines, mostly fractional, being about equal numerically.

During part of the day the recovery in railway shares which had attracted some attention on Tuesday, was carried further, but this, too, lost its momentum before the closing. The weekly car-loading report as published today threw some fresh light on the railway situation. The total was not only much the largest of any week since the middle of December and 160,000 cars or 22 per cent above the same week in 1922, but it far exceeded the corresponding week in any year since the war.

[Blyth, Witter & Co. News Service.]

Farmers Loan & Trust Company increased quarterly rate to 6%.

Stewart-Warner Speedometer increased quarterly rate to $1.50.

American Book Company reduced quarterly rate to 1¾%.

The following extra dividends have been declared: Alaska Packers' Association, 25; Lucky Tiger Consolidated Gold Mining, 5c; Madison Safe Deposit, 1%.

DIVIDEND ACTIONS

LAWGIVER FALLS DEAD

[BY A. P. NIGHT WIRE.]

LITTLE ROCK (Ark.) Jan. 24. State Representative Leroy Lee of Dardanelle, Ark., chairman of the House Judiciary Committee, fell dead during a debate in the House of Representatives this afternoon. Apoplexy caused his death, physicians said.

BONDS

$50,000,000

REPUBLIC OF CUBA

External Loan

30-Year Sinking Fund 5½% Gold Bonds

Date—January 15, 1923. Maturity—January 15, 1953

Not redeemable for 20 years except for Sinking Fund.

Issued with the acquiescence of the United States Government.

Provision is made for minimum Sinking Fund, payable in monthly installments to be used in purchasing bonds of this loan at the current market price not exceeding par. If unattainable at that price, bonds are to be redeemed by semi-annual drawings at par and accrued interest.

SINKING FUND SUFFICIENT TO RETIRE ENTIRE ISSUE AT OR BEFORE MATURITY.

SECURITY: These bonds, in addition to being a direct obligation of the Republic, are secured by various charges on certain revenues of the Republic.

POPULATION AND RESOURCES: The population of Cuba is estimated at over 3,000,000. The annual returns from its raw sugar and products alone during seven years ended June 30, 1921, averaged $366,758,000. The location of Cuba, with the close observation of the United States Government over its affairs, makes the investment in their securities highly desirable.

WE ARE OFFERING THE ABOVE BONDS AT

99¼ TO YIELD 5.55%

We will be pleased to furnish descriptive circular upon request.

Leo G. MacLaughlin Company
GOVERNMENT-MUNICIPAL & CORPORATION BONDS

TELEPHONES 60691, 627, 6491-8 — 2456 STOCK EXCHANGE BUILDING, LOS ANGELES — LOS ANGELES, PASADENA

Central Power and Light Company

(A Massachusetts Corporation)

First Lien and Refunding

Six and One-Half Per Cent Gold Bonds "1952 Series"

Interest payable semi-annually March and September

Denominations $1,000, $500 and $100

Upon the completion of this financing, the Company will operate directly or through its subsidiaries, 32 central electric power stations as well as doing a gas, water, street railway and ice business in 63 cities and towns in 10 different groups throughout the States of Missouri, Arkansas, Oklahoma and Texas. The consolidated net earnings for the year ending June, 1922, were over double the amount required for interest on the entire mortgage debt, including this issue and were, after payment of interest on the First Mortgage Prior Lien 6's of 1946 and on the Divisional Bonds, over three and one-half times interest requirements on these bonds. Redeemable on any interest date at 110 during first 15 years, 107½ during next 10 years and 105 thereafter, plus accrued interest.

Price 97 and interest to yield 6.75%

STEPHENS & COMPANY

724 South Spring Street - Los Angeles
Telephones Broadway 877-878-879

SAN DIEGO — SAN FRANCISCO — OAKLAND

This Bond is an Investment

In the First Mortgage 6% Bonds of the San Diego County Water Company you can place your funds for sound investment.

Here is a bond maturing in 1962. You can buy it at 97, yielding 6.20% if held to maturity. For 15 years it is callable only at 10 points above its present price. It is exempt from Personal Property Taxes in California.

As security for the funds you invest in this bond you will have a first mortgage on property valued conservatively at over 2½ times the amount of the bond issue. In addition to this mortgage you will have a guarantee worth many times the bond issue.

The Company is engaged in selling water to a district which far exceeds the available supply. This business is one of the most dependable of all types of industry, and therefore your investment in these bonds will be dependable investment.

Send for further details of this sound bond, if you have funds which you want to invest today.

PASADENA
614 Chamber of Commerce Bldg.
HOLLYWOOD
322 Hollywood Security Bldg.
SAN DIEGO
324 First National Bank Bldg.
SANTA BARBARA
316 San Marcos Bldg.
SEATTLE
PORTLAND
SAN FRANCISCO
CHICAGO
NEW YORK

BLYTH, WITTER & CO.
521 Trust and Savings Bldg., Los Angeles
Sixth and Spring Streets
Phone Broadway 327

The CITIZENS NATIONAL BANK

Sinclair Pipe Line Company

Twenty-Year Sinking Fund 5% Gold Bonds

Dated October 2, 1922 — Due October 1, 1942

Redeemable in Whole or in lots of $5,000,000 or more at any time at the option of the company at 103 and accrued interest on sixty days' notice.

Listed on the New York Stock Exchange.

The proceeds from the sale of these bonds will be used in part to refund present pipe line system. After the improvements are made, it will constitute one of the most comprehensive and modern pipe line systems in the world.

The Sinclair Pipe Line Company is owned jointly by the Standard Oil Company of Indiana and the Sinclair Consolidated Oil Corporation, the Standard Oil Company of Indiana having contracted to purchase for over $16,000,000 one-half of the outstanding stock of the Sinclair Pipe Line Company.

These bonds will constitute the present sole funded indebtedness of the Sinclair Pipe Line Company, and the Company will covenant that it will not create any mortgage or pledge any of its assets as security for any indebtedness without expressly granting equal security to these bonds.

PRICE: Market—to Yield 6.12%

We buy and sell all issues of U.S. Government Bonds

BOND DEPARTMENT
Mezzanine Floor

The CITIZENS-NATIONAL-BANK of Los Angeles
N.W. CORNER FIFTH & SPRING STS. • • • PHONE 10

ESTABLISHED 1912

Managed By Successful Men

The same men who have made a successful record of achievement as managers of the Columbia Steel Company, will be in charge of the corporation recently organized to take over the properties of this concern and to extend and develop its activities.

Columbia Steel Corporation

$4,000,000 15-Year First Mortgage 7% Sinking Fund Bonds

The Columbia Steel Company, whose present business is only a small part of that which will be conducted by the Columbia Steel Corporation, has shown during the last six years, average annual earnings of $564,066, or twice the annual interest charges on these bonds. It is estimated that when the new plants are in full operation the annual income available for interest and Federal Taxes will exceed $2,600,000, more than seven times the annual interest requirements of these bonds. Property pledged as security is worth approximately 2.7 times the principal amount of the bonds.

PRICE: 100 and Accrued Interest. To Yield 7%

Send for circular giving complete particulars.

Drake, Riley & Thomas
Government, Municipal and Corporation Bonds
314 Van Nuys Building. Telephone Main

SAN FRANCISCO — Los Angeles PASADENA — SANTA BARBARA

WE OFFER $2000 UP

7% FIRST MORTGAGES

On New Homes—40% Valuations

PAYMENT GUARANTEED BY

ANGELES MESA LAND COMPANY
W. P. JEFFRIES, Pres.

Capital and Earned Surplus Over $1,000,000

612 New Pantages Bldg., 7th and Hill

Phones: 660-15 and 112-64

...tment

...mount of the bond ... addition to this ... will have a personal ... worth more than two ... bond issue.

...ompany is engaged ... ter to a demand which ... is the available supply ... ness is one of the most ... le of all types of indus... therefore your invest... hese bonds will be a de... investment.

...or further details of this ... nd, if you have funds ... u want to invest safely

...TTER & CO.
...gs Bldg., Los Angeles
...Spring Streets
...roadway 327

...Company)
...Gold Bonds
Due October 1, 194...

...t any time at the option of ... xty days' notice.

...ange.

... used in part in extending ... nade, it will constitute one ... s in the world.

...y the Standard Oil Com... poration, the Standard Oil ... over $16,000,000 in cash ... ne Company.

...d indebtedness of the S... nant that it will not create ... ny indebtedness without ...

6.12%

...vernment Bonds

...NAL-BAN...
· PHONE··10499

...essful Men

...achievement in managing the ... poration recently organized to ... develop its activities.

...ration
...inking Fund Bonds
... is only a small part of that ... n, has shown during the past ... the annual interest charges of ... ts are in full operation, and ... ill exceed $2,000,000, or more ... ese bonds. Property pledged ... ipal amount of the issue.

...t. To Yield 7%.
...rticulars.

...Thomas
...oration Bonds
Telephone Pico 787
SANTA BARBARA

...2000 UP

...GES

...NY

We pay interest promptly, see that taxes are paid, that buildings are kept insured and that principal is paid when due, without expense to ... mortgage holders.

The United States Government—

THROUGH the Agency of the Federal and Joint Stock Land Banks finances agricultural enterprises of merit. These Banks may loan up to 60% of the value of the security.

We have on hand a choice selection of Farm Mortgage Bonds, secured by first mortgages on producing farms. In no case has the bonded debt exceeded 35% of a conservative appraised valuation.

Price to Yield 7%

Your name and address written below will bring you full information and descriptive circulars of our offerings in FARM MORTGAGE BONDS.

G. E. MILLER & COMPANY
MUNICIPAL BONDS CORPORATION GOVERNMENT
San Francisco Los Angeles
308 Van Nuys Building, Los Angeles
Phones: 824-839—824-779

5 ANSWERS TO 5 INVESTMENT NEEDS

1. A long-term, sound public utility bond, requiring no attention except clipping interest coupons twice a year.
2. A high-yield, first mortgage 10-year bond for the investor whose principal is not large, and who must have greatest possible income consistent with safety.
3. A conservative short-term bond maturing in one, two or three years where funds are to be used for future definite purpose.
4. A widely held, nationally-known and well secured bond of broad, quick marketability.
5. An income tax exempt bond to relieve the burden of excessive surtax on large income.

Write your name and address in the white space and mail to us for full descriptive details.

ESTABLISHED 1891
CARSTENS & EARLES
INCORPORATED
1102 TITLE INSURANCE BLDG., LOS ANGELES
SEATTLE SPOKANE SAN FRANCISCO
300 FIRST NATIONAL BANK BUILDING
SAN DIEGO

For Safety For High Return—Own These Sound Utility Bonds

An unbroken dividend record on its preferred stock since its inception, likewise a dividend record on its common since 1912, is one way of showing that the Public Service Company issuing these bonds is making good in the most satisfactory way.

7.35% as high an income as can be expected, consistent with safety—brings the investor a good profit.

And that is what these bonds net at the present price of 97. They are due in 1937 and can be had in denominations of $1000, $500 and $100.

Ask for full information and list of sound utility bonds backed by A. E. Fitkin & Co. reputation.

A. E. FITKIN & CO.
INVESTMENT BONDS
F. H. Richmond, Manager
... Van Nuys Bldg., Los Angeles, Phone 616-27
Hollywood Office, 422 Hollywood Security Bldg. Phone 439-345
NEW YORK BOSTON CHICAGO

Limited Offering MORELAND

Preferred or Common Stock

Complete Information Mailed on Request.
Address: Securities Department

Moreland Motor Truck Co.
... S. MAIN ST., LOS ANGELES, CAL.

Engineering Service Company
CONSULTING ENGINEERS
... Bldg., 3rd and Spring. Phone 604-63

...tigate Edison Securities
..., 4th Floor, Edison Building, Los Angeles, Cal.

NEW YORK STOCK EXCHANGE

[BY A. P. NIGHT WIRE]

NEW YORK, Jan. 24. — Heavy selling of oil shares, particularly the California issues, imparted a reactionary tone to today's stock market after an early display of firmness founded on another bullish demonstration in railroad stocks. Professional interests again dominated trading, which was a little more active than yesterday. The foreign situation continues to exert a restraining influence on business, but domestic conditions and influences appear to be the deciding factor in the determination of quoted values.

Irregularity also prevailed in the bond market, which was featured by the strength of tax-exempt issues in reflection of the House of Representatives' adoption of a resolution to submit to the States a proposed constitutional amendment prohibiting the further issuance of tax-exempt securities. Foreign exchanges eased slightly. Some new high records were made in the cotton market, but prices reacted on profit-taking at the close.

Weakness of the oil shares was due largely to speculative disappointment over the announcement that the Standard Oil Company of California had declared a dividend of only 50 cents a share on the new stock, which is equivalent to the rate on the old. The new stock closed at 55⅝, a net loss of 3⅝, after getting as low as 54⅝. Speculative belief that other Standard Oil companies might also continue the old dividend rates prompted selling of Standard Oil of New Jersey, which sold down within a fraction of 40, and at a net low level for the year.

The recent cut in California crude-oil prices because of an oversupply also was a contributing factor, California Petroleum dropping 1⅝ points and Pacific Oil 1⅛. General Asphalt broke 2⅝, and the preferred 2, while losses of 1 point or more were sustained by the Pan-American issues and Pierce Oil preferred.

Strength of railroad shares was attributed to a continuance of record car loadings, the satisfactory nature of the December earnings statements, and the signing of a bituminous coal agreement removing the possibility of another strike in the soft-coal fields. Some excellent gains were made in this group during the morning, particularly by the low-priced speculative issues, but these were materially reduced or wiped out later. At their best Atchison sold at 101⅝, Baltimore and Ohio at 44⅛, New Haven at 20⅝, St. Paul common at 23, and the preferred at 35⅝; Northern Pacific at 74⅛, Norfolk and Western at 113, Southern Pacific at 90⅛ and Southern Railway, the most active, at 30⅝.

Beechnut Packing dropped more than 4 points on further selling as a result of the official announcement that no increase in dividend was contemplated, and Fisher Body, which indulged in a sensational 38-point drop yesterday, moved today within a radius of 5 points, closing at 168⅛, a net loss of 3½ points. Postum Cereal, R. H. Macy, Nash Motors and Mackay preferred also were conspicuously weak, while United Fruit, up 3⅝, and Kresge, up 8, were among the few outstanding strong spots. Call money held at 4½ per cent throughout the day. Time money and commercial paper markets were fairly active, with no changes in rates.

Foreign exchanges were dull and irregular, British, French and Italian rates yielding slightly. The Indian rupee established another high record at 33⅝ cents.

Day's total sales, 743,000 shares; twenty industrials averaged 97.16; net loss, .27; high, 1922, 103.43; low, 78.59; twenty railroads averaged 88.11; net gain, .34; high, 1922, 93.99; low, 73.43.

Stock Quotations

(Furnished by E. F. Hutton & Co., Members New York Stock Exchange, 643 South Spring street.)

NEW YORK, Jan. 24.—Following are the closing prices, sales, high and low quotations today:

Sales.	Stocks—	High.	Low.	Bid.	Net change
100	Adams Express	71	71	71	....
200	Adams Express	71⅛	70¾	71	....
100	Advance Rumley	13¼	13⅛	13	—⅛
200	Ajax Rubber	13⅝	13½	13⅝	+⅝
300	Alaska Gold	⅛	⅛	⅛	....
100	Alaska Juneau	1⅛	1⅛	1⅛	....
1,600	Allied Chem.	74	72⅝	72½	—1½
300	Am. Agr. Chem.	30½	30⅛	30	—⅛
100	Am. Beet Sugar	37½	37½	37	—⅝
4,300	Am. Can.	81⅞	80½	80¾	—⅝
100	Do. pfd.	....	....	112	+⅛
200	Am. Car. & Fdy.	179½	179	179	....
500	Am. Cot. Oil	17	16¾	16⅝	—⅝
200	Am. Exp.	135	135	134	—1
300	Am. Ice	101½	100	100	+1
400	Am. Int. Corp.	28	25	25½	—⅝
100	Am. Linseed	31⅝	31⅝	31⅛	+⅛
16,000	Am. Loco.	122½	120⅝	120⅝	—1⅝
300	Am. Safety Razor	7⅞	7⅝	7⅝	—⅛
600	Am. Ship. & C.	19⅛	18½	18⅝	—⅛
1,800	Am. Smelting	54⅝	54	54⅛	+⅝
100	Do. pfd.	99½	98½	98½	—⅛
100	Am. Steel Fdy.	36	36	35⅝	—⅛
700	Am. Sug.	76⅞	76	76	—⅛
1,800	Am. Tel. & Tel.	122⅝	122⅝	122⅝	....
200	Am. Tob.	152¼	151⅛	151⅛	—1
400	Am. Woolen	95⅛	94⅝	94⅝	—⅛
200	Am. Writ. P. pfd.	26½	26	24	—2½
5,300	Anaconda	47⅞	47⅝	47⅝	+⅛
300	Assd. Oil	128	128	128	—3
900	Atchison	101⅝	101	101	....
1,000	Atl. Coast Line	114	112½	114	+2
1,400	Atl. Gulf	20⅝	20⅞	20⅞	+⅝
9,200	Baldwin Loco.	133½	131⅛	132⅝	—⅛
1,300	Barnsdall A.	30½	30½	30	—⅝
1,200	B. & O.	44½	43⅛	43½	+½
700	Do. pfd.	58⅛	57⅝	58	+⅛
5,900	Beth Steel "B"	62¼	61⅝	62¼	+½
200	Do. 8s pfd.	108	107⅞	107½	+⅛
100	Booth Fish.	6⅝	6⅝	6½	+⅛
1,800	Brooklyn R. T.	12⅛	11⅝	11⅝	+⅛
100	Butte & Sup.	29½	29½	29½	....
500	Butte C. & Z.	9⅝	9¼	9¼	....
100	Caddo Oil	8	8	8	....
300	Cal. Pack.	80⅛	79½	79⅝	—⅝
18,900	Cal. Pet.	76	73¼	73⅝	—1⅝
700	Do. pfd.	96½	95½	96	....
3,100	Calla Z. & L.	9⅛	9⅝	9⅝	....
1,900	Canadian Pac.	143⅝	143	143½	—⅛
400	Cent. Lea.	34	33⅝	33⅝	—⅛
300	Do. pfd.	71	70½	70	—1
2,100	Cerro Pasco	42⅞	42⅝	42⅝	....
1,400	Chand. Motor	66⅞	66½	66½	+⅛
800	Ches. & Ohio	72⅝	72	71½	+⅛
600	Chgo. & E. Ill.	28½	27⅝	28½	+1½
3,700	C. & N. W.	78⅞	77½	77½	....
100	Do. pfd.	115⅛	115⅛	115	....
400	C. & G. W.	4½	4⅛	4½	+⅛
100	Do. pfd.	9⅛	9⅛	8⅝	....
2,400	C. M. & St. P.	23	22⅛	22⅛	+⅛
4,400	Do. pfd.	35⅝	34⅝	34⅝	....
1,200	C. R. I. & P.	33⅝	32⅝	33	+⅝
300	Do. 6s B.	82	81⅞	82	+1½
200	Do. 7s A.	92⅛	91⅝	91⅝	+1⅝
200	Chile Copper	29⅝	29½	29½	+⅛
900	Chino Cop.	24⅝	24½	24½	—⅛
300	Cluett Peabody	71⅝	70	69	—½
1,400	Coca Cola	76⅞	75⅝	75⅝	....
1,500	Columbia Gas	105½	104⅝	104½	—⅝
600	Columbia Graph.	2½	2⅝	2⅝	—⅛
1,300	Cons. Cigars	35½	33	35½	—1
800	Cons. Gas	126¼	126	124	—2
1,600	Cons. Textile	12	11⅝	11⅝	—⅛
400	Cont. Can.	124⅝	122	123¼	—⅛
5,000	Corn Prod.	128⅝	125⅝	125⅝	—⅝
11,100	Cosden Oil	54½	53⅝	54	—⅛
2,100	Crucible Steel	71⅞	70⅞	71½	—⅛
2,500	Cuban Am. Sug.	25¼	24⅝	24⅞	+⅝
300	Cuban Cane Sug.	12⅝	12⅝	12⅝	+⅛
400	Do. pfd.	38⅝	38⅝	38⅝	+⅝
400	Davison Chem.	31	30½	30½	—⅛
200	Del. & Hud.	115	114⅞	113	+1
600	Del. Lack & W.	125	124⅝	124⅝	—1⅝
1,000	Dome Mines	41⅛	40⅝	41⅛	+⅛
200	Eastman Kodak	96⅞	95⅞	96	....
200	Elec. Batty.	54½	54⅝	54⅝	+⅝
2,100	End. Johnson	91⅝	90½	90⅝	—⅝
5,500	Erie	11¼	10⅝	11	+½
10,000	Do. 1st pfd.	16⅛	15⅝	16⅛	+⅛
100	Fed. Smelt. pfd.	45	45	44⅛	+⅝
1,900	F. P. Lasky	84⅝	83⅝	83½	—1
300	Do. pfd.	95½	95	94⅝	—⅝
1,400	Fisher Body	169	168⅛	168	—2
1,800	Fisk Tire	15⅛	14⅝	14⅝	—⅛
5,500	Freeport Tex.	19⅝	19	19⅛	—⅛
8,600	Gen. Asphalt	42½	42	42⅛	—2⅝
500	Gen. Cigar Co.	86⅞	85½	85	—⅛
500	Gen. Elec.	181⅝	180⅝	180½	+⅝
2,300	Gen. Motor	14⅝	14½	14	....
200	Do. 6s pfd.	84⅝	84⅝	84½	+⅛
200	Do. 7s deb.	98	98½	98½	—1
1,500	Goodrich	37⅝	36⅝	36½	—⅛
800	Goldwyn	6	5⅝	5⅝	—⅛
800	Granby Cons.	23⅝	23½	23	....
300	Great Nor. Ore.	30⅞	30½	30⅞	+⅝
1,600	Do. pfd.	73⅝	72⅝	72½	—⅛
200	Greene Can.	24	24	23	—⅛
1,500	Gulf States Steel	82⅞	80⅝	81½	—1
1,100	Houston Oil	73⅝	72⅝	72⅝	+⅝
200	Hupp Motors	23⅝	23½	23½	—⅝
100	Ill. Cent.	111½	111⅛	111½	+1½
500	Inspiration	33⅝	33	33⅝	—⅛
100	Int. Agr.	9⅝	9⅝	9	....
100	Int. Cement	37	37	36⅝	—⅛
300	Intn. Mer. Marine	10	9⅝	9⅝	—⅛
2,200	Do. pfd.	40⅝	38⅝	39	—1
1,400	Intl. Nickel	14⅝	14⅝	14½	+⅛
1,800	Int. Paper	50⅝	50½	50½	—⅝
800	Inv. Oil	15	14⅝	14⅝	—⅝
1,600	Kan. City Sou.	21⅞	21⅝	21	+⅛
300	Do. pfd.	54⅝	54	53	—⅝
5,800	Kelly Springfield	50½	48½	49⅛	—⅝
2,600	Kennecott	35⅝	35¼	35½	....
800	Keystone Tire	9	8⅝	8⅝	+⅛
500	Kresge	200	194	198	....
200	Laclede Gas	84	83⅛	83½	—⅛
200	Lee Tires	28⅞	28	28½	+⅛
6,000	Lehigh Valley	70⅞	70⅝	70½	+⅝
300	Lima Loc.	60⅝	59½	59⅞	+⅝
800	Loose-Wiles	38½	38⅛	38	....
200	Lorillard Tob.	164⅝	164⅝	153½	—⅛
200	Loew's Inc.	19	18⅝	18⅝	—⅛
400	L. & N.	134	132	134	+2½
500	Mack Truck	64⅝	61⅝	64	—⅛
5,200	Mother Lode Col.	11⅝	11⅝	11⅝	+⅛
200	Magma	30	30	29⅝	—⅛
100	Manhattan Std.	67	67	44	....
4,500	Marland Oil	37⅛	34⅝	34⅞	—⅛
100	Market St. Ry.	8	8	8	....
100	Do. prior pfd.	67	67	67	....
200	McIntyre Por.	18⅝	18⅛	18⅛	—⅛
800	May Stores	72	71½	71⅝	—1⅛
200	Mex. Seaboard	19⅛	18⅝	17⅛	+⅝
200	Miami	27⅝	27¼	27¼	+⅛
2,000	Midvale Steel	28⅛	27⅞	28	....
100	M. & St. L.	7⅛	7⅛	7⅛	+⅛
11,500	M. K. T. new	15⅝	15⅛	15	....
1,900	Do. new pfd.	41⅝	40½	40⅛	+⅛
2,000	Missouri Pac.	16	16	15⅝	—⅛
3,400	Do. pfd.	43⅞	43¼	43	....
300	Mont. Pow.	65⅝	65⅛	65½	—⅛
300	Montgomery Ward	21⅝	21¼	21	—⅛
200	Mullins Body	22	22	22	....
300	Nat. Acme	11⅝	11⅝	11	—½
4,200	Nat. Biscuit new	40½	40⅛	40⅛	+⅛
1,200	Nat. Enamel	67⅞	65⅝	66⅝	+⅛
200	Do. 2nd pfd.	2⅝	2⅝	2⅝	+⅛
100	Nev. Con.	14⅝	14⅝	14⅝	+⅛
3,400	N. Y. Cent.	94½	93½	93⅝	—⅝
600	N. Y. C. & St. L.	79¼	78	79⅝	+2⅝
8,100	N. Y. N. H. & H.	20⅝	18⅞	19½	+1¼
200	N. Y. O. & W.	20⅝	20⅛	19½	—½
800	Norfolk & West.	112	111	111⅞	+⅝
1,800	Nor. Am.	103½	102	102½	—½
2,500	Nor. Pac.	74⅛	73½	74	—½
200	Nova Scotia Steel	27	27	25	—2
1,000	Okla. Prod.	2⅛	2¼	2⅛	—⅛
100	Orpheum	19¼	19⅛	19	—⅝
600	Otis Steel	8⅛	8¼	8	—⅛
4,400	Owens Bottle	44⅝	43	43⅛	—1½
1,800	Pac. G. & E.	79	79	78⅝	....
14,400	Pacific Oil	45	43½	44	—1⅛
9,400	Pan-Am. Oil	83	82⅝	80⅝	—1⅛
10,800	Do. "B"	80⅞	78¼	79	—1½
1,000	Penna. R.R.	46⅞	46⅝	46⅝	+⅛
400	Penn. S. B. Steel	3⅛	3⅛	3⅛	....
1,200	People's Gas	92⅝	92⅝	91½	—1⅛
300	Pere Marq.	38¼	37½	37	—½
200	Philadelphia Co.	40⅝	42⅝	42½	—⅛
2,700	Phillips Pet.	50⅝	49⅝	50½	+⅝
100	Pierce Arrow	12⅛	12⅛	12⅛	+⅛
200	Pierce Oil	4⅛	4½	4	—⅛
600	Pitts Coal	60	59⅝	59⅛	+1
7,200	Pitts & W. Va.	35⅛	34	34	....
900	Pond Creek Coal	41⅝	40½	40½	—⅝
900	Postum	124	122⅝	122⅝	—⅝
800	Press. S. Car	66⅝	66⅝	65⅛	....
200	Do. pfd.	92	91	90	....
6,900	Prod. & Ref.	49	48	48½	—½
1,400	Punta Allegre	44⅛	43⅝	43⅝	+⅝
300	Pure Oil	27⅞	27	27⅞	+⅛
300	Ray Cons.	13⅝	13⅝	13½	—⅛
2,600	Reading	79	77⅞	78⅛	—⅛
200	Replogle Steel	26⅛	26⅛	26	—⅛
300	Rep. I. & S.	47⅞	47⅝	47⅝	—⅝
100	Do. pfd.	90⅝	87⅝	90	....
3,200	Reynolds Tob. B.	52⅝	52	52	—⅛
2,900	Royal Dutch	50⅝	50	50⅝	+⅛
2,100	St. L. & S. F.	25	22⅝	22⅝	+⅛
1,200	Do. pfd.	40⅛	39	39½	+2
5,700	St. L. & S. W.	32⅝	32⅛	32⅝	+⅞
2,300	Do. pfd.	59⅝	58⅛	58⅛	+⅛
1,000	Sears Roebuck	85⅝	85	85½	+1
1,300	Shell Trans.	35⅝	35⅝	35⅝	....
1,400	Sinclair Oil	32⅛	31⅝	31⅝	—⅛
800	Skelly Oil	11⅝	11	11⅛	....
100	Sloss Sheff.	45	45	45	....
8,400	Sou. Pac.	90⅝	89⅝	89⅝	....
42,900	Sou. Ry.	30⅝	29⅝	29⅝	+⅛
1,000	Do. pfd.	68⅞	67½	67½	—⅛
38,200	Std. Oil Cal.	57⅝	54⅝	55½	—2⅝
4,900	Std. Oil N. J.	41⅛	40⅛	40⅝	—1
200	Sterling Prod.	62	62	62	+⅛
1,200	Stew Warner	82½	82	82	—½
20,800	Studebaker	114¼	113	113⅝	—⅛
300	Superior Oil	5	5	4⅝	—⅛
800	Timken Bearing	37⅞	37⅛	37¼	—⅝
200	Tex. Gulf Sul.	61⅝	61⅝	61¼	—½
1,300	Texas Oil	48⅝	47⅝	47⅝	....
1,600	Texas Pacific	22	21½	21	+⅝
500	Tex. Pac. C. & O.	20¼	20	20½	....
11,000	Tob. Prod.	57⅛	51⅝	51⅞	+⅝
	Tob. Prod. "A"	82⅛	81¼	81¼	—⅛
3,500	Trans. Cont. Oil	11⅛	11	11	—⅛
300	Shell Union	13⅛	12⅝	13⅛	+⅛
400	Union Pac.	137⅝	137	136½	—1⅛
200	United Drug	78	78	78	—½
1,200	Uni. Fruit	161⅝	157	161½	+4⅝
800	U. Retail Stores	71⅝	70	70½	+1
200	U. S. C. I. P.	30⅝	30⅝	30¼	—⅝
200	U. S. Food Prod.	4	3⅞	3⅝	—⅛
2,000	U. S. Ind. Alcohol	64⅛	62⅝	63½	....
900	U. S. Realty	90	88½	88½	—1⅝
6,700	U. S. Rub.	60⅞	58⅝	59¼	—1½
200	Do. pfd.	101⅝	101⅝	100¾	—⅝
300	U. S. S. & Rfg.	37	36	36	+1⅛
9,700	U. S. Steel	106⅛	105¼	105⅝	—⅝
400	Do. pfd.	122	121⅝	121	—⅝
600	Utah Copper	63⅞	62⅝	62⅝	+⅛
11,000	Vanadium Steel	36	35⅝	35¼	—⅝
600	Va.-Car. Chem.	24⅛	23⅛	23⅛	—½
300	Vivaudou	13	17½	17⅝	....
600	Wabash	9⅝	9⅛	9⅛	+⅛
1,800	Do. "A"	26⅝	25	26	+1⅛
600	Do. pfd. "B"	18	17	17¼	+1⅛
400	Wells-Fargo Ex.	94½	94	93	+½
700	Western Md.	11⅝	11⅛	11¼	....
300	Western Pac.	18	18	17¼	....
100	Do. pfd.	58	58	56	—1
300	W. U. Tel.	109⅝	109⅝	109	—⅝
400	Westinghouse El.	59¼	59⅛	59	—½
2,700	W. & L. F.	9¼	8⅝	8⅝	+⅝
900	White Eagle	25⅝	23½	25⅝	+⅝
600	White Motors	50	49½	49⅛	—⅝
1,000	White Oil	3⅛	3	3	—½
1,500	Willys	7⅝	7⅛	7⅛	—⅛
200	Wilson	37½	37½	37	—½
3,200	Woolworth	203	199½	199⅝	+½
100	Wor. Pump.	31½	31½	30½	—⅝

Money, high, 4½; low, 4½; bid, 4½. Total sales stocks, 744,300 shares. Bond sales, $11,[illegible].

E. F. Hutton & Co.
MEMBERS
New York Stock Exchange
643 South Spring St.
Ambassador Hotel
Alexandria Hotel
Hollywood, Pasadena, Santa Barbara, Stockton — San Francisco, Oakland, Del Monte, Sacramento, San Jose
HOME OFFICE
61 BROADWAY, NEW YORK CITY
Private Wires Coast to Coast

Transport Oil
Just listed on Los Angeles Stock Exchange.
Pays attractive dividends.
Buying and selling orders executed on commission basis.
Further information on request.
A. H. CRARY & CO.
Members
Chicago Board of Trade
Los Angeles Stock Exchange
Stocks—Bonds—Grain—Cotton
615 South Spring Street.
Main 3666.
Direct Private Wires.

LOGAN and BRYAN
636 South Spring St.
Members All Leading Exchanges.
Private Wires
Atlantic to Pacific
United States and Canada
Pasadena, Santa Barbara, Coronado

May wheat closed 11⅞ to ⅝ yesterday or more than two full points over its low of the day. Do you remember our suggestion in Wednesday's advertisement? If you do, and acted on the advice, you are in a pretty position. You can trade with us in any amount from 1000 bushels and up. There's money in it. Main 48.
GRUNDY & CO.
506 Stock Exchange.

MINING STOCKS IN SAN FRANCISCO

SAN FRANCISCO, Jan. 24.—Following are today's closing quotations and sales on the San Francisco Stock Exchange, furnished by A. W. Cooke, 614 South Spring street, member Los Angeles and San Francisco Stock Exchanges:

Sales.	Divide District—	Bid.	Asked.
2,000	Alto Divide	.01	.02
20,000	Belcher Extension	.04	.05
12,000	Ben Hur	.09	.10
1,000	Ben Hur Extension	.02	.03
1,000	Brougher Divide	.04	.05
1,000	Gold Zone Divide	.08	.09
28,000	Lucky Boy	.04	.05
11,000	North West Divide	.07	.08
200	Tonopah Divide	.70	.75
10,300	Tonopah Dividend	.02	.03
124,000	Tonopah Hasbrouck	.06	.07
10,000	Victory Divide	.02	.03
	Eureka—		
2,500	Eureka Croesus	.35	....
1,000	Uncle Sam	.08	....
	Goldfield District—		
7,300	Booth Reorg.	.09	.11
3,000	Combination Fraction	.03	.04
33,000	Crackerjack	.06	.07
4,400	Florence	.02	.03
1,000	Goldfield Cons. Mines	.08	.09
10,000	Goldfield Cons. Mines	.08	.09
1,000	Goldfield Develop.	.14	....
5,000	Grandma	.06	.07
1,000	Jumbo Extension	.07	.08
6,000	Kewanas	.04	.05
33,000	Red Hills	.05	.06
5,000	Silver Pick	.07	.08
6,000	Spearhead Gold	.08	.09
	Tonopah District—		
4,000	Halifax	.57	.59
500	MacNamara	.06	.07
1,000	Midway Con.	.11	.12
3,000	Monarch Pittsburg	.03	.04
2,000	Rescue Eula	.14	.15
	Comstock District—		
4,000	Con. Virginia	.11	.12
1,600	Mexican	.08	.09
2,500	Ophir	.08	....
500	Sierra Nevada	.09	....
500	Union Consolidated	.25	.27
	Other Districts—		
5,000	Arrowhead	.03	.04
7,500	Gruss Copper	.08	.09
1,700	Simon Silver Lead	.33	.34
5,000	Simon Extension	.05	.06
7,000	White Caps	.05	.06
500	Boundary Red. Mtn.	.24	....
1,200	Yellow Dog	1.05	1.07½
2,000	Hamilton	.02	.03

CHICAGO EXCHANGE: PRICES, RANGE, SALES

[EXCLUSIVE DISPATCH]

CHICAGO, Jan. 24.—Range and sales on the Chicago Stock Exchange today:

Sales.	Stocks—	High.	Low.	Close.	Previous close.
111	Am. P. S. pfd.	92	91½	92	91
169	Armour pfd.	94	94	94	94
214	Armour Lea.	10	9⅝	10	9⅝
4,800	Daniel Boone	54	50	53½	50½
1,050	Cont'l. Motors	11⅛	10⅝	10⅝	10½
250	Diamond Match	118	118	118	117⅝
200	Earl Motors	⅝	⅝	⅝	⅝
275	Eddy Paper	28	27⅝	28	28
200	Godchaux	18	18	18	18½
79	H. S. B. & Co.	65	65	65	65
275	Hayes Wheel	38	37	38	38½
1,085	Hupp Motor	24	23⅝	23⅝	24
2,025	Hydrox	21	20⅝	20⅝	21
123	Inland Steel	48	47½	47½	48
70	M. W. Util	46	45⅝	46	45⅝
80	Do. pr. lien	102½	102	102⅛	102⅝
225	Mitchell Motor	1	1	1	1⅛
670	Mont. Ward	21½	21⅝	21⅛	21⅝
33	Do. pfd.	108⅝	108	103⅝	109
320	xPick & Co.	35	34⅝	35	33
4,300	Piggly Wiggly A.	64½	61	60½	64
205	Public Serv.	101⅝	101½	101⅝	102
102	Swift & Co.	108⅝	107⅝	108⅝	108⅛
920	Swift Intl.	20½	20⅝	20⅝	20¼
25	Un. Iron Works	6⅛	6⅛	6⅛	6⅛
245	Wahl	56	55	55	55½
100	Wrigley	101	101	101	101⅛
135	Yellow Mfg. "B"	248	248	248	248

xEx-dividend.

NEW YORK CURB CLOSE

[Furnished by Logan & Bryan, Members New York and Boston Stock Exchanges, 636 South Spring street, Los Angeles.]

NEW YORK, Jan. 24.—Closing quotations:

Sales.	Stocks—	High.	Low.	Bid.
	Industrials—			
100	Acme Coal	67	65	65
2,000	Brit. Am. Corp.	20	20	20
2,300	Buddy Budds	1 9-16	1 7-16	1 9-16
1,300	Centrif. C. I. Pipe	10⅝	10	10⅛
1,000	Chi. Nipple	3⅝	3⅝	3⅝
10	Colo. Pwr.	22	22	22
5,000	Col. Emerald	34	32	34
3,200	Cox Cash Stores	5⅝	5⅝	5⅝
800	Cuban Dom. Sug.	6⅝	6½	6⅝
25	D. L. W. Coal	8½	8½	8½
700	Dubilier C. R.	6	6	6
5,300	Durant Motors	72	68¼	71½
2,300	Do. Ind.	22	20	21
100	Federal Tel.	6½	6½	6½
1,700	Fleischmann	83⅝	83¼	83¼
100	Gardner Motor	12⅝	12⅝	12⅝
20	Gillette	273	275	275
500	Glen Alden Coal	65Z	64½	65½
1,200	Goodyear Tire	12⅝	12⅝	12⅝
1,900	Do. pfd.	42¼	40¼	40¼
100	Gt. West Sugar	77	77	77
100	Do. pfd.	105⅝	105⅝	105⅝
700	Hayes Wheel	37½	36½	37½
400	Hayden Chem.	2⅛	2	2
600	Hydrox Corpn.	21¼	21	21
300	Hudson pfd.	18	18	18
100	Int. Shoe Mach.	64⅝	64⅝	64⅝
300	Indust. Fiber	66½	66½	66½
400	L. T. Oost. Fs. pfd.	2⅛	1⅝	2⅛
1,100	Mercer Motors	3⅝	3½	3⅝
3,900	Do. Vt. Ctfs.	3	2⅝	3
300	Mesabi Iron	10⅝	10⅝	10⅝
300	New Fiction Pubshg.	7⅝	7⅛	7⅝
100	Perfection Tire	1⅛	1⅛	1⅛
100	Phoenix pfd.	100⅞	100⅞	100⅞
100	Pyrene Mfg.	10⅝	10⅝	10⅝
200	Radio Corpn.	3⅝	3½	3⅝
600	Do. pfd.	3½	3½	3½
100	Reo Motor Truck	13⅝	13⅝	13⅝
300	Rynlds Spgs. Rites, W.I.	2⅝	2⅝	2⅝
100	Repetti Candy	1⅝	1⅝	1⅝
100	Schulte Stores	53	53	53
1,000	So. Coal & Iron	32	32	32
100	Stutz Motor	22⅝	22⅝	22⅝
100	Tech. Prods.	8¼	8¼	8¼
100	Timken Det. Axle, W.I.	10⅞	10⅞	10⅞
100	Todd Shipyards	56½	56½	56½
400	U. S. Distributing	25⅝	25	25
300	U. S. Lite & Heat pfd.	1	1	1
3,000	Un. Ret. Candy	5⅛	5	5⅛
200	Uni. Shoe Machinery	50⅝	50¼	50⅝
	Independent Oils—			
100	Carib. Synd.	5	5	5
10	City Svc.	181	181	181
100	Do. B ctfs.	18	18	18
100	Do. pfd.	68	68	68
11,700	Creole Synd.	4⅛	4	4⅛
10,000	Engrs. Fuel	21	20	21
2,600	Federal Oil	97	95	97
800	Gilliland	4	3⅝	4
2,700	Glenrock	1⅝	1 5-16	1⅝
500	Granada	2	2	2
2,200	Gulf Oil, W.I.	60	58½	59
100	Harris Corpn.	1⅛	1⅛	1⅛
100	Humble	34⅝	34⅝	34⅝
800	Int. Pete.	21	20⅞	20⅞
4,000	Keystone Ranger	32	32	32
300	Latin Amn. Oil	66	65	65
100	Lowery Oil	1⅝	1⅝	1⅝
200	Lyons	96	95	95
30	Magnolia Pete.	161	161	161
800	Mammoth Oil	53⅝	52⅞	53
700	Maracaibo	9⅛	9⅛	9⅛
300	Margay	1½	1½	1½
300	Marland Oil Mex.	2⅝	2⅝	2⅝
200	Merritt Oil	9	9	9
120	Mexico Oil	91	90	91
2,000	Mid Texas Oil	13	13	13
1,300	Mtn. Prods.	17	16⅞	17
2,300	Mutual Oil	12½	12⅝	12½
300	Do. ctfs.	12½	12½	12½
1,000	Noble Oil	27	27	27
1,200	Penn Beaver	3⅝	3½	3⅝
2,000	Red Bank	15	15	15
300	Saltcreek Cons.	10⅝	10½	10½
200	Sapulpa Refg.	3⅝	3⅝	3⅝
1,700	Seabd. O. & Gas	3⅝	3¼	3⅝
1,400	Simms Pete.	13⅛	12⅞	12⅞
400	So. Pete. & R.	11	9	11
10	So. States	15¼	15¼	15¼
8,500	Texon Gas	69	67	67
500	Turman Oil	100	99	99
12,800	Wilcox	8⅛	7⅝	8
1,000	Y. O. Oil & Gas	12	12	12
	Mining—			
100	Alaska Br. Col. Mng.	2⅛	2⅛	2⅛
4,000	Amn. Com. M. & M.	10	8	10
5,000	Ariz. Globe	34	32	34
8,000	Big Ledge	3	2	2
5,000	Bison	25	25	25
3,000	Black Well Cons.	4	4	4
7,000	Bost. & Mont. Corpn.	12	12	12
20,000	Candelaria Mng.	36	34	35
2,000	Crackerjack	7	7	7
1,000	Crown Reserve	35	35	35
1,000	Dean Cons.	73	72	73
1,000	Divide Extn.	13	13	13
32,000	Emma Silver Mines	3	3	3
1,000	Eureka Co.	31	31	31
35,400	Fortuna	62	37	50
6,000	Gold V. Bluebell	3	2	3
1,000	Gold Fields Jack Pot.	35	35	35
5,000	Do. Cons.	10	10	10
36,000	Do. Deep.	24	21	22
12,900	Do. Florence	60	55	57
10,000	Do. Ore	4	4	4
3,000	Gold Dev.	13	13	13
1,000	Gold Seen Div. Mng.	9	9	9
14,000	Hardshell Mng.	9	6	7
1,800	Hilltop Mng.	1⅝	1¼	1¼
800	Howe Sound	3	3	3
1,000	Ind. Lead Mines	38	38	38
4,000	Iron Blossom	37	30	30
2,000	Jumbo Ext.	8	8	8
7,000	Kewanee Mng.	6	5	5
3,000	Lone Star	8	7	7
3,000	McNamara	4	4	4
8,000	Marsh Mines Cons.	6	6	6
1,000	Merrington	1	1	1
4,000	Nat. Tin	30	28	28
3,000	Nevada Copper	16	15	16
8,000	N. Y. Porcupine	48	43	43
4,000	Ohio Copper	45	43	45
1,600	Ray Herc.	1⅝	1¼	1¼
1,000	Red Hills	5	5	5
1,000	Rex Cons.	5	5	5
7,000	Richmond	25	23	25
3,000	Sand Strom Ken.	4	4	4
800	Silver Mines America	25	23	23
1,000	Silversmith	32	32	32
45,000	Silver Queen	42	40	40
4,000	Spearhead	11	10	11
3,000	Stewart Mng.	8	8	8
1,600	Success Mng.	62	60	62
700	Tech. Hughes	90	90	90
1,200	Tono. Div.	72	71	71
1,000	Do. Mont.	10	10	10
300	Do. Ext.	3⅝	3⅛	3⅛
200	Do. Mng.	2⅛	2½	2⅛
200	Trinity Copper	1⅝	1⅝	1⅝
1,200	Tuolumne Copr.	35	33	35
1,000	U. S. Cont. Mines	30	30	30
8,200	United Eastern	5	5⅛	5⅛

"The oldest known form of investment in a young, progressive and rapidly developing community."

Lincoln Mortgage

Eight Percent Preferred

Capital: 300,000 shares, *cumulative preferred*, par $10
300,000 shares, *no par value*, common

Orra E. Monnette, *President*; Ransom Henshaw, *Secretary and Treasurer*; Paul J. McCormick; I. J. Muma; S. C. Graham; Edward A. Dickson; Irwin H. Rice; Dr. John R. Haynes

CONFIDENCE in this form of investment, the oldest known in world history, rests in the fact that the institution always has, either the money or a mortgage on real property—LINCOLN MORTGAGE *EIGHT PERCENT PREFERRED*—stock offered in *units only* of one share preferred and one share common, *twelve dollars and fifty cents a unit.*

H. J. Mallen & Co., *Inc.*
Good Investments
Third Floor, *Merritt* Building
Telephone, Pico 6620 — *Eighth* and Broadway

PLEASE send me your circular of information.
Name ______
Address ______ *City* ______

WE OWN AND OFFER SUBJECT TO PRIOR SALE

Corporation Bonds

	Maturity	Price	Yield
American Smelting & Refining Company, 1st 5s	4-1-47	Market	5.50
Armour & Co. of Delaware 1st 5½s	1-1-43	96.00	5.85
Arrowhead Lake Company 1st 7s	6-1-30-35	100.00	7.00
Burton Ranches 1st 7½s	11-1-37	101.00	7.40
Columbia Steel Corporation 1st 7s	2-1-38	100.00	7.00
Fontana Power Company 1st 6s	2-1-47	96.88	6.50
Great Western Power Company 1st & Ref. 6s	3-1-49	100.50	5.95
Great Western Power Co. 1st & Ref. 'B' 7s	8-1-50	Market	6.40
Jewelers Exchange Building Co. 1st 7½s	7-1-25-32	102.00	7.20
Los Angeles Pacific Co. 1st Ref. Guar. 4s	1-1-50	78.00	5.60
Los Angeles Railway Co. 1st 5s	10-1-38	Market	6.00
Los Angeles Railway Corp. 1st & Ref. 5s	12-1-40	83.00	6.65
Marysville Land Company 1st 7½s	3-1-25-30	101.00	7.20
San Diego Cons. Gas & Elec. Co. 1st & Ref. 5s	5-1-47	90.00	5.80
San Francisco-Sacramento R. R. Co. 1st 6s	1-1-31-40	99.50	6.05
Sierra & San Francisco Power Co. 'B' 5s	1-1-49	73.00	7.35
Sierra & San Francisco Power Co. 'A' 6s	1-1-49	73.00	7.35
Sutter Basin Company Land Mtge. 6s	8-1-37	Market	6.45
Utah Idaho Sugar Co. 1st 7s	7-1-30	99.00	7.10
Western States Gas & Elec. Co. 'A' 6s	10-1-37	96.00	6.40

Municipal and District Bonds

	Maturity	Price	Yield
City of Avalon Municipal Improve. Dist. No. 1, 6s	5-1-33-60	5.40B	5.40
Cameron County, Texas, Water Imp. Dist. No. 6, 6s	9-1-44-52	6.25B	6.25
El Centro School District 6s	7-6-27-32	4.70B	4.70
City of Glendale Mun. Imp. 5s	1-2-48	4.40B	4.40
Imperial Irrigation District 6s	7-1-36-51	102.50	5.80
City of Inglewood Water Works 4¾s	1-2-33-44	4.50B	4.50
Merced Irrigation District 5½s	7-1-52	5.10B	5.10
Palo Verde Joint Levee District 6½s	11-1-26-53	6.00B	6.00
Reclamation District No. 1600 6s	1-1-28-37	5.75B	5.75
City and County of San Francisco Water 4½s	7-1-52	4.35B	4.35
Venice Island Reclamation District No. 2023 6s	7-1-28-30	5.75B	5.75

M. H. LEWIS & COMPANY
Government, Municipal and Corporation Bonds
Citizens National Bank Bldg., Los Angeles. *Main 6525*
California Commercial Union Bldg., San Francisco. *Sutter 356*

Most Women Demand Safe Investments

Most women are not interested in speculation. Promotions and gambling "propositions" have no appeal to women who must keep their funds secured.

One of the reasons why the Preferred Stock of the California Builders of Homes, Inc., is the choice of so many conservative women is because of the absolute safety afforded — high grade Real Estate securities and the other tangible assets of the company.

This stock guarantees—and pays—8% and shares in 25% of the company's earnings besides.

A copy of "The Solution" will be mailed to any address upon request.

California BUILDERS OF HOMES Inc.
Wright & Callender Bldg.
CORNER 4TH AND HILL STS.
LOS ANGELES, CALIF.

California Builders of Homes, Inc.,
Wright & Callender Building,
Los Angeles, Calif. T

Gentlemen: Without obligation to me send me a copy of "The Solution," together with other information about the profits in your company.

Name ......
Address ......
City ...... State ......

PUTS & CALLS

$50

Buys a 7-day Put or Call on 100 shares any New York Stock Exchange issue. Each point ($1.00) advance above the Call Price or below the Put Price gives the purchaser a gross profit of $100; two points, $200; five points, $500.

Phone, write or call for booklet, "Puts and Calls." It tells what they are, how they operate, etc.

Prompt attention to mail orders.

Stokes, Rogers & Co.
Put and Call Brokers
908 Loew's State Bldg.
Los Angeles, Cal. Phone 822-565.

MONEY

We have money to loan on the following stocks and units:

Are-Bee No. 1, Hamilton No. 4, White Star, Santa Fe Dome, Harry Morris, Robert Edmonds, Richard Rader, Pat Marr No. 2, J. K. Hughes Dev., Californian Units, Santa Fe Springs Syn. Nos. 1 and 2, Industrial No. 2, All C. C. Julian Issues, Fort Lobos, Bandini Pet., Bolsa Chica, Durant of California.

Listed Stocks—Oatman United, Telluride, United Eastern, Republic Petroleum, Globe Pet., U. S. Royalties.

NO BROKERAGE CHARGE

Akin-Lambert Co.
Member L. A. Stock & Bond Exch.
520 L. A. Stock Exchange Bldg.,
639 South Spring St.
821-877—Phones—Main 2216
Out-of-town loans given prompt attention.

STORE FOR LEASE
Immediate Possession
615 So. Main
Ask for W. A. Sampsel on premises or at the MADHOUSE
616 SO. SPRING ST.

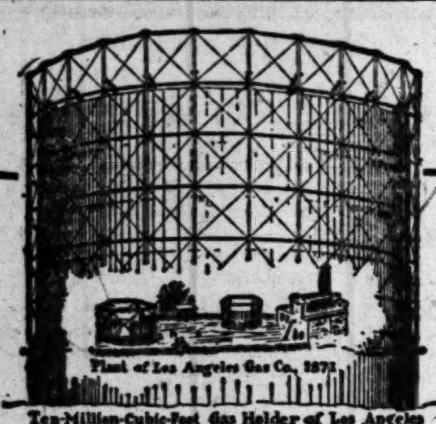

Ten-Million-Cubic-Feet Gas Holder of Los Angeles Gas and Electric Corporation. Built 1922

Growing up with Los Angeles

X.

An Obsolete Rule

¶ "THE Company's whistle blows five minutes before starting-up time. When it is heard, men must at once get off the poles."

—Rule of The Los Angeles Electric Company, adopted June 1, 1891.

Just another illustration of the growth of the community and its public utilities.

¶ With 3800 miles of main line wire on its electric system, the whistle as a signal to linemen of Los Angeles Gas and Electric Corporation is a thing of the long ago.

This is one of a series of advertisements.

Los Angeles Gas and Electric Corporation

Yield 5½%

Income Tax Exempt

Exempt from California Taxes

We offer the unsold portion of an issue of $84,052 Merced County, California, Road Improvement District No. 2, 6% Bonds maturing from 1927 to 1946, denominations $1000 and $1202.60. The assessed valuation of the district is $712,500 and the actual value as appraised is $2,860,000 —more than 33 times the amount of the bond issue. Lands in the district consist of well improved, intensively cultivated farms and orchards.

The bonds are a direct ad valorem tax lien on all the real property in the district, ranking equally with other tax liens, and are senior to mortgages. Principal and interest are payable by the County Treasurer. Legality approved by Heller, Ehrman, White & McAuliffe, San Francisco.

Ask for Circular

FREEMAN, SMITH & CAMP CO.

Los Angeles - San Francisco - Oakland - Portland

BONDS

Second Floor

Union Oil Bldg., Los Angeles

Phones - 634655 Pico 5366

If You Want to Get In On This Gusher

Reserve Your Stock Today

Nearly three-fourths the way down to the Meyer Sand with our No. 1 Santa Fe Springs Well, and going fast.

—If you expect to be able to get any stock in the only company operating in the Meyer zone which is making a public offering of its stock—get your reservation today.

—while you can still buy at par, $1.00 per share.

—before our "No. 1" Gusher comes in.

—It may be a 5000-barrel well or better. The average for 6 neighbor gushers is 6550 barrels.

How Many Shares Do You Want?

If unable to call at our office promptly, send your reservation on the coupon below, today, for as many shares as you want at $1.00 per share. Then come in at your earliest convenience. If, after investigation, you are not fully convinced that this is the best proposition you have ever seen in the oil industry, you will be under no obligation to take the stock.

SOUTHERN CALIFORNIA OIL CO.

1129 Loew's State Building

7th and Broadway Telephone 63981

Southern California Oil Co.

Please reserve........ shares of stock for me at $1.00 per share. I will call................ (Date)

Name ....

Street Address ....

City ....

STOCKS AND BONDS IN SAN FRANCISCO

SAN FRANCISCO, Jan. 24.—Following are today's closing quotations and sales on the San Francisco Stock and Bond Exchange, furnished by A. W. Coote, 614 South Spring street:

LISTED

	Bid.	Ask.
Bonds—		
City Electric Co. 5s	94	....
City Investment Co. 5s	92½	94
East Bay Water 5½s	99¾	100
Gt. Western Power 5s	93	....
Miller & Lux 7s	102½	102¾
Orpheum Theater & Rlty. 6s	97½	....
Pac. Gas & Elec. 5s	91½	91¾
Pacific Tel. & Tel. Co. 5s	98¾	....
Union Oil Co. of Cal. 5s	95¼	....
Western Pacific R. R. 1st 5s	82½	....
U. O. C. 6s	112	113
S. C. L. 7s	105¾	....
G. P. 7s	104½	....
Gas 6s	103½	103¾
Cal. Haw. 7s	105¼	105½
Amo. Factors	102½	102¾
Water Stocks—		
East Bay Water "A" pfd.	86½	....
Spring Valley Water Co.	73	73½
Gas and Electric Stocks—		
Northwestern Elec. com.	18¾	19
Pacific Gas & Elec. 1st pfd.	90½	90¾
Do. com.	....	79
Sugar Stocks—		
Oahu Sugar Co.	34	....
Pioneer Mill Co.	26¼	....
Union Sugar Co.	21	....
Oil Stocks—		
Amalgamated Oil Co.	105¾	106
Associated Oil Co.	125¼	....
General Petroleum pfd.	23¼	23¾
Do. com.	32½	32¾
Union Oil Co. of Cal.	107	108¼
Miscellaneous Stocks—		
Cal. Packing Corp. com.	80¼	....
Federal Telegraph Co.	6	6¼
Pacific Tel. & Tel. Co. pfd.	91	91¾
Pac. Oil	44¾	44½
U. O. A.	46¾	47
Texas Con.	450	490
Caly. Cop.	145	
Magnavox	150	
Paraffine com.	27½	
Do. pfd.	90½	

UNLISTED

	Bid.	Ask.
Bonds—		
G. P. 6s	114¾	....
Shell Un.	13½	13¾
Sperry 6s	97	97½
East Bay 7½s	104¾	105
Oil Stocks—		
Honolulu Oil	290	....
Standard Oil of Cal.	55½	56
T. C. N.	11	....
Miscellaneous Stocks—		
Cal. Wine com.	35	....
Engels Copper Co.	145	....
Gt. W. Power pfd. of Cal.	99	99¼
Owl Drug Co. com.	81	82

SALES

Morning sales: 300 Amal. Oil at 104¾, 300 at 105; 31 Asso. Oil at 125¼; 375 Un. Oil Assoc. at 47; 1100 North Amn. Oil at 83; 30 Pac. Gas 1st pfd. at 90¾, 3 at 90¾, 5 at 90¼, 10 com. at 79¾; 75 Cal. Packing at 80¼; 30 Union Sugar at 21; 35 Gt. West. Pw. pfd. at 99¼; 50 Gen. Pete. com. at 32¾, 10 at 32, 43 at 32¾, 630 at 32, 300 at 32½, 710 at 33, 105 at 32½; 10 Pac. Oil Co. at 44¾, 75 at 44½; 35 Std. Oil of Cal. at 55¾, 140 at 55¼, 20 at 35½, 100 at 55¼, 4000 at 55¾, 35 at 55¼, 970 at 55¾, 50 at 56, 135 at 55⅞; 3000 Pac. Gas 5s at 91½, 1000 at 91¾; 9000 Pac. Tel. 5s at 98¾; 1000 West. Pac. 5s at 83; 3000 Gen. Pete. 7s at 104½, 1000 L. A. G. & E. Corp. 5s at 95½; 1000 Orpheum T. & R. 6s at 97½; 2000 East Bay 5½s at 100; 1000 Pac. Elec. 5s at 85; 1000 L. A. Ry. 5s at 88¼; 250 Paauhau Sugar, 11½; 10 Market St. Ry. pfd. at 67; 1300 Cal. Copper Corp. at 147½; 10 Wells Fargo Bank at $190; 30 Haw. Pineapple at 55; 5 Hutch. Sugar at 15.

Afternoon sales: 65 S. V. Water at 73; 25 Pioneer Mill at 26¼; 2071 Cal. Cop. at 145; 100 Magnavox Corp. at 1.55; 30 Gen. Pete. pfd. at 23¾, 600 com. at 33¼; 100 Pac. Oil at 44¾, 10 at 44½; 534 Std. Oil Cal. at 55½, 210 at 55¾, 290 at 56; 70 Amal. Oil at 106; 1400 Hon. Oil at 2½; 50 Pac. T. & T. pfd. at 91¾, 50 at 92; 15 Gt. West. Power pfd. at 99½, 25 at 99¾, 25 at 98¾; 100 Paraffine com. at 27½, 40 Cal. Pack. at 80¼, 10 Pac. Gas com. at 79¾, 80 1st pfd. at 90¾, 30 at 90½, 1000 5s at 91¾; 3000 Gen. Pete. 7s at 104½; 1000 G. W. Power 5s at 93½; 2000 Cal. Haw. 7s at 105¼; 4000 East Bay 5½s at 100; 2000 Bay Counties 5s at 98.

Legal

NOTICE OF STOCKHOLDERS' MEETING.

To the Stockholders of Los Angeles Union Stockyards Company and all others whom it may concern:

Office of Los Angeles Union Stockyards Company, 2100 East 38th Street, Vernon, California.

NOTICE IS HEREBY GIVEN that by resolution duly adopted by the Board of Directors of Los Angeles Union Stockyards Company on the 8th day of January, 1923, a special meeting of the stockholders of Los Angeles Union Stockyards Company is hereby called to be held at 2100 East 38th Street, City of Vernon, County of Los Angeles, California, in the office where the Board of Directors usually meets, the 15th day of March, 1923, at ten o'clock a.m., for the purpose of considering the following purposes, and acting upon any or all thereof.

(a) Authorizing an increase in the common capital stock of said company from $10,000.00, par value, the present authorized amount, to $1,000,000.00, par value, or such smaller amount as such stockholders may specify.

(b) Specifying or authorizing the Board of Directors of said company to specify the terms upon which said increased capital stock may be issued from time to time.

(c) Authorizing an application or applications to the State Corporation Commissioner of California for authority to issue all, or any part of, such increased capital stock, upon such terms and conditions as the Board of Directors may hereafter prescribe.

(d) Conferring upon the Board of Directors of said company such other powers and discretion in the premises, and taking such further action in connection with any and all of the above mentioned matters as may be deemed necessary or advisable.

That the term "meeting," as herein used, shall include said meeting herein called to be held on the 15th day of March, 1923, and any adjournment or adjournments thereof.

The stockholders of the company are requested to be present either in person or by proxy at said meeting.

LOS ANGELES UNION STOCKYARDS CO.

ARTHUR G. LEONARD, President.
F. L. S. HARMAN, Secretary.

ITALIAN VINEYARD COMPANY NOTICE OF SPECIAL MEETING OF STOCKHOLDERS TO CONSIDER PROPOSAL TO INCREASE CAPITAL STOCK

NOTICE IS HEREBY GIVEN that at a regularly called, noticed and held meeting of the Board of Directors of Italian Vineyard Company, a corporation having its principal place of business at Guasti, county of San Bernardino, state of California, held at the office and principal place of business of said corporation on January 2nd, 1923, a resolution was duly and unanimously adopted calling a special meeting of the stockholders of said corporation to be held on Thursday, the 8th day of March, 1923, at the hour of 10 o'clock a. m., at Guasti, San Bernardino County, California, being the principal place of business of said corporation and the place where the Board of Directors of said corporation usually meets, for the purpose of considering and acting upon a proposal to increase the capital stock of the corporation from Five hundred thousand dollars ($500,000) divided into five thousand (5,000) shares of the par value of One hundred dollars ($100) each, all of said stock being common stock, to Two million five hundred thousand dollars ($2,500,000) divided into twenty-five thousand (25,000) shares of the par value of One hundred dollars ($100) each, all of said shares being common stock, and for the purpose of transacting all such other business as may be necessary or desirable in connection with said proposal to increase the capital stock of the corporation, and for the purpose of transacting any other business in connection with the affairs of the corporation which may properly be brought before the meeting. The amount to which it is proposed to increase said capital stock is the sum of Two million five hundred thousand dollars ($2,500,000) divided into twenty-five thousand (25,000) shares of the par value of One hundred dollars ($100) each.

Dated Los Angeles, California, January 2, 1923.

By order of the Board of Directors.
SECONDO GUASTI, Sr., President Italian Vineyard Company.
J. A. BARLOTTI, Secretary Italian Vineyard Company.
1234 Palmetto Street.

Proven Orange Land

Water, Gas and Electricity on property.

$750.00 per acre

Cleveland-Blair-Ruggles Co.

Phone 150-14, 306 S. Spring St.

LOS ANGELES EXCHANGE

Stocks took a downward turn yesterday on the Los Angeles Stock Exchange, lower prices being recorded generally in the leading issues. General Petroleum common was halted in its upward advance, selling off 1 point to a close at 32⅝, and Union of California dropping a similiar amount at 107½. Standard Oil of California reflected the disappointment over the failure of the directors to declare a higher dividend on the new stock, and declined 2⅜ to 55⅝. Union Oil Associates was unchanged at 47. Union Oil was firm at 96 cents.

Mining stocks were active, but prices were off from the previous day. Tom Reed slumped 1 cent to a closing quotation at 94, and Telluride lost 2½ cents on a close of 26. Oatman United at 12 cents was down 1 and Oatman Combination was unchanged at 9 cents.

Globe Grain and Milling common was traded in around 75, but closed off at 73, off 2 points from the previous closing prices. Southern California Edison common pushed upward another ¼ of a point to a final price of 105¾, and San Joaquin Light and Power common was sold at 28 and the preferred at 90½. Twenty-nine shares of Security Trust and Savings Bank stock went at 287½ and a block of twenty shares of the First National Bank sold at 375.

Following are the closing quotations and sales:

BANK STOCKS

	Bid.	Asked.
California Bank	$275.00	....
Citizens' National Bank	230.00	....
Commercial National	200.00	210.00
Continental National Bank	130.00	....
Farmers' & Mer. National	300.00	....
First Nat. Bank Benef. Cert.	375.00	385.00
Merchants' National	193.00	205.00
Security Tr. & Sav. Bank	285.00	287.50
Union Bank & Trust Co.	140.00	190.00
U. S. National Bank	165.00	....

BOND LIST (With Accrued Interest)

	Bid.	Asked.
Associated Oil 1st Rfd. 5s, '30	96	....
Cal. Pac. Ry. 1st M. 5s, '41	60	....
Corona Pw. & Water 6s, '22	99½	....
General Pet. 10-yr. 7s, '31	104½	105
H.T.&T.Co. 1st Mtg. 5s, '33	97	....
H.T.&T.Co. 1st Rfd. 5s, '43	90½	....
Lag. L. & W. 1st M. 10-y. 7s	95	....
L. A. Electric Co. 5s, '28	92	....
L. A. Gas & Elec. 5s, '24	92	....
L. A. G. & E. 1st Rfd. 5s, '39	95	....
L. A. Gas & Elec. 7s, '24	101½	102
L. A. G.&E. 7s, '26, Ser. A	102	103½
L. A. G.&E. 7s, '31, Ser. B	104¼	104½
L. A. Pacific 1st 5s, '31	89	90¾
L. A. Pacific 1st Rfd. 5s, '43	82	83½
L. A. P. 1st R. G. 4s, '50	76½	77½
L.A.&Pas. El. Ry. 1st Mtg. 5s, 1925	92	92
L. A. Ry. 1st Mtg. 5s, '38	88½	89
L.A.Ry. Corp. 1st R. 5s, '40	84	84
Natomas Co. of Cal. 6s, '39	64½	70
P. E. Ry. 1st Mtg. 5s, '42	84¾	85¼
P. L. & P. 1st Mtg. 5s, '42	96	97
P. L. & P. 1st Rfd. 5s, '51	96¾	97
Palmer Union 6s, 1931	90	....
S. M. Bay H. T. Co. 5s, '39	81	....
S. J. L.&P. 6s, '30, Ser. B	99¾	....
S. J. L.&P. 6s, '30, Ser. C	100	100½
S. J. L.&P. U.&R. 7s, '31	104½	104½
Std. O. of Cal. 10-yr. 7s, '31	105¾	106¼
S. C. Ed. Gen. 6s, '39	95¾	96¼
S. C. Ed. G. & R. 6s, '44	101¾	102¼
So. Cal. Gas 1st Mtg. 6s, '50	96¾	....
S. C. Gas 1st & R. 7s, '51	104	....
S. C. Gas 1st M. 5½s, '38	94½	....
S. Co. Gas Con. 10-yr. 6s, '30	96	116
Union Oil 5s, 1931	95½	95½
Union Oil 5s, 1942	104¾	....
Union Transportation 5s, '23	99¾	....
U. S. Long Dist. 5s	80	....

INDUSTRIAL STOCKS

	Bid.	Asked.
Cal. Packing Corp.	$ 82.00	$ 83.00
Globe Grain pfd.	99.50	....
Do. com.	73.00	75.00
Goodyear T. & R. pfd.	80.50	....
Goodyear Tex. Mills	84.50	87.00
L. A. Brewing Co.	80.00	....
Sperry Flour pfd.	98.00	....
Do. com.	57.50	....
Sun Drug Co. com.	114.00	....
Union Sugar Co.	21.25	22.00

PUBLIC UTILITY STOCKS

	Bid.	Asked.
Home Service com.	$ 55.00	....
L. A. Gas & Elec. pfd.	92.00	92.50
Pac. Gas & El. pfd.	91.00	92.00
Do. com.	79.25	80.00
Do. original pfd.	....	90.00
San Joa. L. & P. pfd.	90.00	....
Do. com.	27.00	28.00
Do. pfd.	98.50	99.00
S. Monica Bay S. T. pfd.	92.00	....
So. Cal. Ed. orig. pfd.	121.00	124.00
Do. com.	105.75	106.00
So. Counties Gas pfd.	101.00	....
Yellow Taxi	....	4.25

MISCELLANEOUS STOCKS

	Bid.	Asked.
Cal. Delta Farms	$ 21.50	....
Central & Pac. Imp.	.50	.75
Cons. Realty Co.	45.00	....
Home Builders pfd.	.51	....
Do. com.	.51	....
L. A. Athletic Club	18.00	20.00
L. A. Investment Co.	1.34	....
Laguna L. & W. pfd.	....	.90
Do. com.	....	.90
Occidental Life	180.00	....
Pac. Mutual Life	510.00	....
Title Guar. & Tr. Co.	230.00	....
Title Ins. & Tr. Co.	300.00	....

OIL STOCKS

	Bid.	Asked.
Amalgamated Oil	$104.50	$105.00
Amer. Crude Oil	.05	....
Associated Oil	124.00	127.00
Brookshire Oil	....	.80
Central	.85	1.00
Continental Oil	.97	....
Fullerton Oil	3.25	....
General Pet. pfd.	22.00	24.00
Do. com.	32.62½	32.75
Globe Pet. Co.	.25	....
Huntington Central	.02½	.03
Jade Oil Co.	.06	.10
Lake View No. 2	....	1.00
Mascot Oil Co.	1.00	1.05
Merchants' Pet. Co.	10	24
Midway Northern	.03½	.05
Mt. Diablo	....	.85
National Pac. Oil Co.	.04½	.05½
Olinda Land	.18	.19
Palmer Union pfd.	.15	.25
Do. com.	.03¼	.05
Premier Oil Co.	.10	.14
Republic Pet. Co.	.29	.30
Rice Ranch Co.	1.37½	1.40
Richfield United	.05½	....
Standard Oil Cal.	55.62½	....
Shell Union	13.25	13.50
Transport Oil	.92	.95
Union	107.50	108.00
Union Oil Asso., new stock	47.00	47.50
United Oil Co.	.96	.97
U. S. Royalties	.72½	.75
Victor Oil Co.	.24	....
West Coast pfd.	80.00	....
White Star Oil Co.	.04	.05

MINING STOCKS

	Bid.	Asked.
Oatman District—		
Adams Mining	.02½	.03½
Arizona Tom Reed	.01	....
Argo Mines	.05½	.07
Big Jim	.04	.04½
Black Range	.19	.20
Boundary Cone	....	.02
Cash Entry	.02	....
Gold Dust	.10	.10½
Gold Ore	.04	.04½
Highland Chief	....	.30
Lex. Arizona Mining	.18	....
Lucky Boy	.03½	.04½
Mohawk Central	....	.05
Nellie Mining	.11	.12½
Oatman United	.12	.12½
Oatman Combination	.09	.09½
Oatman Gold	.15	.19
San Francisco Gold	.04	.04½
Sun Dial	.03½	.04
Sunnyside	.03	.04
Telluride	.26	.27½
Tom Reed	.94	.95
United American	.06½	.07
United Eastern	1.90	2.00
United Western	.02	.03½
Other Districts—		
Bass Gold Mining	.08	....
Candelaria Mines	.31	.34
Cons. Mines	.01	.01½
Hecla Mining	7.80	8.00
Montana Bingham	.04½	.05½
Oro Amigo	.01	.04
Richmond	.18	.22
Simon Silver-Lead	.33½	.35
Virginia Louise	.11	.11½
Yellow Pine	.79	.85

SALES

MORNING SESSION

Big Jim Cons.—
500 .... .04

Black Range—
2,000 .... .20

General Pet. com.—
100 .... 33.62½
10 .... 33.50
10 .... 33.50
10 S-5 .... 33.50
75 S-5 .... 33.50
100 .... 33.25
100 .... 33.25
400 .... 33.25
100 .... 33.25
80 .... 33.25
25 .... 33.12½
20 .... 33.12½
10 .... 33.00
10 .... 33.00
100 .... 32.62½

Gold Dust—
1,000 .... .10½
4,000 .... .10½
1,000 .... .10½

Goodyear T. & R. pfd.—
15 B-10.... 81.00

Globe G. & M. pfd. 1932 Maturity—
10 .... 99.50

Globe G. & M. com.—
10 .... 75.25
8 .... 75.00
10 .... 75.00
10 .... 75.00
8 .... 75.00
5 .... 75.00

Huntington Central—
1,000 .... .03

L. A. Inv.—
1,000 .... 1.35

Lucky Boy—
500 .... .04

Nellie Mining—
1,000 .... .12
2,000 .... .12

Oatman Gold—
1,000 .... .18
3,000 .... .18
1,000 .... .18

Oatman United—
500 .... .14
2,000 .... .12½
1,000 .... .12½
2,000 .... .12½

Republic Pet.—
1,000 .... .29
2,000 .... .29½
1,000 .... .29½
100 .... .30

San Joa. L. & P. com.—
10 .... 28.00
10 .... 28.00
10 .... 28.00
20 .... 28.00
10 .... 28.00

San. Joa. L. & P. pfd.—
10 .... 90.50
20 .... 90.50
10 .... 90.50

Simon Silver-Lead—
1,000 .... .33½

Southern Cal. Edison—
1 .... 105.50
7 .... 105.50
3 .... 105.50
10 .... 105.50

Standard Oil of Cal.—
100 .... 55.37½
10 S-5.... 56.00

Telluride Mining—
900 .... .29½

Tom Reed—
1,000 .... .95
1,000 .... .93
1,000 .... .93
1,000 .... .93
1,000 .... .93
100 .... .94
1,000 .... .93
2,000 .... .93
500 .... .93
1,000 .... .93
1,000 .... .93
100 .... .94
1,000 B-30.... .94½
1,000 .... .93½

Transport Oil—
1,000 .... .91
1,000 .... .92

Union Cal.—
100 .... 108.00
1 .... 109.00
7 .... 109.00
40 .... 108.00

United American—
1,000 .... .06½

U. S. Royalties—
250 .... .72½
1,000 .... .73

United Eastern—
500 S-5.... 1.92½
500 S-5.... 1.92½

United Oil—
1,000 .... .96
1,000 .... .96
1,000 .... .96
2,000 .... .96

INFORMALS

Tom Reed—
1,000 .... .95

Republic Pet.—
1,000 .... .30

General Pet. com.—
300 .... 33.25

AFTERNOON SESSION

Big Jim Cons.—
500 .... .04

First National Bank—
10 .... 375.00
10 .... 375.00

General Pet. com.—
50 .... 33.00
100 .... 32.87½
10 .... 33.00
40 .... 32.87½
100 .... 32.62½
100 .... 32.62½

Goodyear Tex.—
10 .... 86.00
6 .... 85.00

Globe G. & M. com.—
5 .... 73.00

Globe G. & M. pfd. 1924 Maturity—
10 .... 99.50
10 .... 99.50

L. A. Gas & Electric—
20 .... 92.50
10 .... 92.50

L. A. Ry. Co. 5s—
1 $1000.. .88½

L. A. Inv.—
300 .... 1.35

Mascot Oil—
50 .... 1.05
300 .... 1.03

Midway Northern—
1,000 .... .04
2,000 .... .04½

Oatman Gold—
1,000 .... .15

Oatman Comb.—
1,000 .... .09½
1,000 .... .09½
2,000 .... .09½
1,000 .... .09½
1,000 .... .09½
2,000 .... .09½

Oatman United—
1,000 .... .12½
1,000 .... .12½

P. E. Ry. Co. 5s—
1 $1000.. .85¼

Republic Pet.—
1,000 .... .29½
100 .... .29½

San Joa. L. & P. pfd.—
20 .... 90.50
10 .... 90.50
5 .... 90.50

San Joa. L. & P. Prior pfd.—
10 .... 90.00

Security Tr. & Sav. Bk.—
20 .... 287.50
9 .... 287.50

So. Cal. Edison com.—
12 .... 105.50
5 .... 105.50
1 .... 105.50
20 .... 105.87½

Standard Oil of Cal.—
10 S-5.... 55.75
100 .... 55.62½
80 S-5.... 55.62½
60 .... 55.62½

Telluride Mining—
1,000 .... .28½
2,000 .... .28
1,000 .... .28
3,000 .... .28
2,000 .... .28
1,000 .... .28
1,000 .... .28
500 .... .28
1,000 .... .27½
1,000 .... .27½
2,000 .... .27½
1,000 .... .27½

Tom Reed—
300 .... .95
2,000 .... .94

Transport Oil—
1,000 .... .92

Union Oil Associates—
15 .... 47.50
20 .... 47.50
20 S-5.... 47.00
20 S-5.... 47.00
10 S-5.... 47.00
80 S-5.... 47.00
100 .... 47.00

Union Cal.—
10 .... 107.50
90 .... 107.50
20 .... 107.50

Virginia Louise—
1,000 .... .11½
1,000 .... .11

Unlisted Securities

Yellow Dog—
100 .... 1.10

BOSTON COPPER

[Furnished by A. H. Crary & Co., 618 South Spring street.]

BOSTON, Jan. 24.—Closing quotations:

	Close Bid.	Close Ask.		Close Bid.	Close Ask.
Ahmeek	56	57½	Monarch	15	25
Adventure	30	50	Naumee	7¾	8
Batipolis	145⅛	146	Nipissing	5⅝	6
Algoma	25	45	N. Butte	9	9½
Am. Pneu.	3	3½	New Corn.	16½	17
Do. pfd.	17½	18½	New River	—	37
Arcadian	3¼	3½	N. Lake	20	40
Ariz. Com.	7½	8	Eureka	33	35
Boston Ely.	72	77	Mutual	25	28
Boston Elev.	81½	82	Ohio	45	50
Bingham	17½	18	Ojibway	1⅛	1⅝
B. Hawk	8	9	Oneco	20	40
B. & Maine	17	18	Osceola	30	31
Butte & L.	5	10	Quincy	33½	35
Carson Hill	8⅛	8½	Ray Here.	1¼	1½
Cal. & A.	52	55	Shea	65	75
Cal. & H.	288	293	Shannon	60	75
Chief Cons.	4¾	7	St. Mary	41	43
C. C. Mines	3½	3⅝	S. Lake	50	75
Copper R.	36¼	37	S. Utah	3	10
Davis Daly	2¾	3	Sup. & B.	2½	2¾
Alpha	7	10	Sup. Cop.	1⅝	2
Alvarado	3⅛	3¾	Swift Int.	19⅛	20
Amalie	37	43	Swift P. So.	106	108⅝
Bagdad	10	12	S. W. Miami, full	75	150
E. Butte	8¼	8⅝	Do. part.	73	125
First Nat.	38	45	Trinity	85	100
Franklin	1¼	1⅝	Tuolumne	54	58
Gadsden	60	75	Utah Apex.	2⅝	3
G. Monster	5	15	Utah Cons.	1⅛	2
Hancock	23	23⅛	Utah Metals	90	92
Helvetia	75	100	U. S. M. & S. com.	36	37½
Indiana	25	50	Do. pfd.	46½	46¾
Iron Blos.	28	34	Shoe Mach.	50¾	50½
Iron Cap	5	5½	Do. pfd.	26	26⅛
Isle Royale	22¾	23	Ventura	28½	29
Kerr Lake	3	3¼	Victoria	1	1½
Keweenah	1	1½	Waldorf	38½	39¼
Lake Cop.	2¾	3½	Warner Bros.	16⅛	17
La Rose	15	25	Winona	85	90
La Salle	1	1⅝	Wolverine	7¾	8½
Mason Valley	1¾	2	Wyandotte	25	60
Mass. Gas.	83½	85⅝	Ahumada	4⅝	5½
Michigan	2	2½	Erupcion	3⅝	4
Mohawk	56	57	Verde Cent.	3½	3¾
Mayflower O. Colony	4	4½			

MONEY, EXCHANGE

Local Bank Clearings

Bank clearings yesterday were $20,882,991.22, an increase of $7,369,588.83 over the corresponding day of 1922.

	1923.	1922.	1921.
Monday—	$19,858,903.45	$16,748,833.09	$13,519,722.74
Tuesday—	$20,725,088.08	$14,663,378.04	$12,979,415.57
Wednesday—	$20,882,991.22	$13,513,302.40	$17,550,645.50

Bank Debits

Saturday	$21,285,374
Monday	25,110,203

Foreign Exchange

[Furnished by the Farmers' and Merchants' National Bank.]

	Exchange rate. Over $100
England, per pound sterling	4.68½
France, per 100 francs	6.52
Germany, per 100 marks	.0055
Belgium, per 100 francs	5.89
Italy, per 100 lire	4.94
Bulgaria, per 100 levs	.73
Czecho-Slovakia, per 100 kronen	2.89
Denmark, per 100 kroner	19.83
Finland, per 100 finmarks	2.53
Greece, per 100 drachmas	1.28
Holland, per 100 guilders	39.65
Mexico, per 100 pesos	49.49
Norway, per 100 kroner	18.33
Portugal, per 100 pesetas	4.75
Serbia, per 100 dinars	.535
Spain, per 100 pesetas	15.80
Sweden, per 100 kroner	26.95
Switzerland, per 100 francs	18.78
Hongkong, per 100 local currency	54.10

Buying rates: Great Britain, sight, 4.635; Canadian, sight, 1.75.

New York Rates

[BY A. P. NIGHT WIRE.]

NEW YORK, Jan. 24.—Foreign exchanges irregular.

Great Britain—Demand, 4.65¾; cables, 4.65⅞; sixty-day bills on banks, 4.63⅜.
France—Demand, 6.45; cables, 6.46.
Italy—Demand, 4.77; cables, 4.77½.
Belgium—Demand, 5.85½; cables, 5.86.
Germany—Demand, .0048¼; cables, .0048½.
Holland—Demand, 39.50; cables, 39.54.
Norway—Demand, 18.63.
Sweden—Demand, 26.81.
Denmark—Demand, 19.58.
Switzerland—Demand, 18.68.
Spain—Demand, 15.70.
Greece—Demand, 1.25.
Poland—Demand, .0055.
Czecho-Slovakia—Demand, 2.98.
Argentine—Demand, 37.18.
Brazil—Demand, 11.45.
Montreal, 99.

Money Market

[BY A. P. NIGHT WIRE.]

NEW YORK, Jan. 24.—Call money easier; high, 4½; low, 4½; ruling rate, 4½; closing bid, 4½; offered at 5; last loan, 4½; call loans against acceptances, 4.

Time loans steady; mixed collateral, sixty to ninety days, 4½@4¾; four to six months, 4½@4¾.

Prime mercantile paper, 4½@4¾.

Bankers' Acceptances

Current rates on acceptances for the respective periods of time as prepared by the National City Company.

	30 Days	60 Days	90 Days
Prime eligible members	4 ¼	4 ¼	4 ¼
Prime nonmembers	4½%	4½%	4½%

Silver Quotations

[BY A. P. NIGHT WIRE.]

NEW YORK, Jan. 24.—Foreign bar silver, 65⅞; Mexican dollars, 51¼.

LONDON, Jan. 24.—Bar silver, 30 11-16d per ounce. Money, 1¼ per cent.

BUILDING PERMITS

Building permits issued yesterday exceeding $5000 in valuation follow:

Dwellings:

J. B. Good, 1816 North Van Ness, owner; A. G. Opagay, builder; $5000.

A. J. Dalton, 3418 Ninth avenue, owner; N. J. Nelson, builder, $5000.

E. A. Sarli, 4142 Normal, owner; Pacific Ready-Cut Homes, Inc., builders; $4000; 4140 Normal, $4000.

O. A. Webster, 1675 Wellington Road, owner; James Henry, builder; $10,000.

O. G. Smith, 2400 Trinity, owner and builder, $5000; 2404 Trinity, $4000.

Mrs. B. B. Horner, Westonia Terrace, owner and builder, $4500.

Alpha Kenyon, 2030 Twenty-fourth avenue, owner; M. H. Hannas, builder; $4500.

John Eidlingmyer, 816 Society, owner and builder, $4000.

H. R. Lekens, 244 West Sixty-third, owner; J. R. Lekens, builder; $5000.

C. G. Johnson, 5545 Victoria, owner and builder, $4000.

Genevieve Gleason, 836 Dillon, owner and builder, $5000.

L. C. Fisher, 3791 Fourth avenue, owner; H. O. Bower, builder; $3600.

Emma Gibbs, 945 North Oxford, owner; H. D. Dillon, builder, $3700; 943 North Oxford, $3700.

Puston S. Wright, 627 South Lorraine, owner and builder; $12,000.

Fred C. Opitz, 2628 Durango, owner and builder, $3000.

Clara Noman, 936 Hyperian, owner; E. A. Williams, builder; $4500.

W. J. Dooly, 4427 Sixth, owner; Martin Hill, builder; $3000.

O. L. Dell, 3209½ Washington, owner and builder, $10,000.

Martin O. Christopher, 335 Ulysses, owner; L. E. Shurtleff, builder; $3000.

Clifford H. Rubsrg, 329 Ulysses, owner; L. E. Shurtleff, builder; $3000.

John G. Lee, 339 Shurtleff Court, owner; Lyman E. Shurtleff, builder; $3000.

McFadden & Winkleman, 1633 Burlington, owners and builders, $3500; 1633¼ Burlington, $3500; 1625½ Burlington, $3500.

Simon Greenfield, 401 North St. Louis, owner; W. H. Eppley, builder; $4300; 405 North St. Louis, $4300.

Charles Kaempf, 2309 Fourth, owner; James S. Bohana, builder; $10,000.

John Turner, 3534 Serra Vista, owner; Stewart, Young & Stewart, builders; $3000.

Charles F. Redmond, 853 Lucile, owner and builder, $3800.

Charles K. Atlass, 2801¼ Ellendale, owner and builder, $3600; 2803½ Ellendale, $3600; 2802 Ellendale, $3600; 2803 Ellendale, $3600; 2801 Ellendale, $3600.

W. D. Brittin, 1066 Walbridge, owner; H. H. Whitely, builder; $7400.

John Wardstrand, 733 Cherokee, owner and builder, $3500.

May S. Straube, 5700 Hub, owner; S. A. Gordon, builder; $6000.

Business structures:

Hotel, Dr. C. C. Manger, 12129 San Vicente, owner; J. E. Zehnder, builder; $7500.

Flats, Maton Koitky, 905 Ganghal, owner and builder, $10,000. E. T. Mitchell, 1343 South Gramercy, owner and builder, $17,000. O. J. Buckey, 4910 Melrose, owner; James Henry, builder; $10,000. R. D. Jones, 213 South Catalina, owner; S. M. Cooper, builder; $16,000; 217 South Catalina, $16,000. R. N. Bryant, 913 Kenmore, owner; Wilson & Bran, builders; $15,000. L. W. Sachs, 2937 South Normandie, owner; R. H. Gregg, builder; $10,000.

Stores: William Feigenbaum, 4612 Central, owner and builder, $8000. M. Nelson, 2012 West Slauson, owner; Holing & Carlbaum, builders; $6500. L. P. Grant, 1511 West Jefferson, owner; Fickett & McFadden, builders; $3000. Ethel K. Patterson, 406 West Sixth, owner and builder, $97,594. A. P. Smyth, 441 Annandale Boulevard, owner; Harry H. Godben, builder; $3479.

Warehouse: Barker Brothers, 514 Hewitt, owners; Al Nelson, builder; $30,000.

Garage: William F. Roe, 2112 South Los Angeles, owner; Edward H. Blume, builder; $8000.

Offices: Hammond Lumber Company, 2010 South Alameda, owners and builders, $3000.

Scenery painting studio: M. F. Farrell, 4114 Sunset Boulevard, owner and builder, $6000.

Garage: R. H. Ryder, 1682 West Washington, owner; Morgan, Walls & Morgan, builders, $10,000.

CALIFORNIA BEAN MARKET

Following are the selling prices for dried beans for 100 pounds in carloads f.o.b. California common selling points as quoted yesterday by the California Bean Growers' Association: Large whites, 7.50; small whites, 7.75; pinks, 6.50; Mexican reds, 5.75; red kidneys, 7.50; Henderson bush limas, 11.00; cranberry, beans, 7.75; bayous, 7.50; black-eye beans, 5.65.

SAN FRANCISCO OIL STOCKS

[BY A. P. NIGHT WIRE.]

SAN FRANCISCO, Jan. 24.—Bid: Con. Mutual, 30.00; Gen. Petroleum, com., 32.87½; Honolulu, 2.50; M.J.M.&M., .06; N. Amn., 80; Pacific, .44; Palmer, com., .01; Pyramid, .03; Sauer Dough, .00; Standard Oil Cal., 55.25; Texas Co., 4.45; Trans. Cons., 11½; Union Oil Cal., 107.50.

The four requisites of a good investment are: safety of principal, largest possible income consistent with safety, appreciation of your capital—and marketability. All of these are embodied in the offering of The Federal Discount Corporation

For details—write—phone or call Andrew M. Scott & Co. (Fiscal Agents)

912 Story Bldg. Los Angeles

Telephone 64-651

For Sale - This Property

3.56 ACRES OR 155,000 SQUARE FEET

Served by three spur tracks of the Santa Fe Railroad, in heart of the business district.

Apply 417 Mateo St.

MONTHLY INCOME FOR LIFE

ANNUITIES

Issued and Guaranteed by

Aetna Life Insurance Company

of Hartford, Conn. Chartered in 1820

ASSETS $191,718,046.24
LIABILITIES $169,438,524.23
SURPLUS .... $ 22,279,522.01

Large Returns Guaranteed

U. S. Government income tax free until proceeds exceed deposit to purchase annuity.

ANNUITY PURCHASED BY $1000

Larger or smaller deposits produce proportionate returns

	Annually	Semi-Annually	Quarterly
At age 50	$ 72.89	$ 35.79	$17.74
At age 55	82.30	40.32	19.96
At age 60	95.79	46.77	23.12
At age 65	115.21	55.99	27.61
At age 70	138.50	66.93	32.92
At age 75	163.93	78.74	38.61
At age 80	193.80	92.42	45.17
At age 85	224.22	106.16	51.71

For full information and additional rates at any form of annuity consult

IRWIN J. MUMA, Manager

Aetna Life Insurance Company

Fourth Floor Merchants National Bank Bldg. Northeast Corner 6th and Spring, Los Angeles

BENJ. F. McLOUTH COMPANY

INVESTMENT SECURITIES STOCK EXCHANGE BLDG.

Merrill, Lynch & Company

MEMBERS NEW YORK, CHICAGO, DETROIT, CLEVELAND STOCK EXCHANGES

423-429 I. N. VAN NUYS BUILDING

Securities Dept.
O. Knight & Co.
Brokers
411-14 Van Nuys Bldg.
Telephone 10624

A Careful Comparison with Other Securities will convince the most skeptical that Our Improvement Bonds Safe Beyond Question They Yield 7%

Complete Tax Exemption

Let us show you our Present Offerings

ELLIOTT & HORNE CO.
Bond Dealers since 1904
Stock Exchange Bldg.
639 So. Spring St.
Main 7253

5 Down
Balance in 10 or 20 Monthly Installments
BUYS
Approved Signal Hill or Santa Fe Springs Stocks Units or Production Contracts
Prompt Delivery of Certificates When Fully Paid For.
Certificates Accepted as Partial Payment or as Collateral for Cash Loans.

LEONARDS & CO.
Stock & Bond Brokers (Listed and Unlisted)
Members Telephone Exchange 822-331
Fourth Floor Citizens' National Bank Building, Los Angeles.

Lackover Group

We Will Buy

Offer For Sale

Loan on Active Issues

Lambert Co.
Stock & Bond Exchange
Stock Exchange Bldg.
Main 2816.

BOND QUOTATIONS

Irregular Prices
[BY A. P. NIGHT WIRE.]

NEW YORK, Jan. 24.—Price movements in today's irregular bond market closely paralleled those in the stock market, speculative railroad mortgages following the stocks to higher ground, while oil-company liens declined in sympathy with the reaction in those shares on the "big board." Foreign bonds were irregular, some of the French municipals making good recovery from recent heaviness, while governmental issues showed no important changes.

Strength of tax-exempt securities, on adoption by the House of Representatives of a resolution to submit to the States a constitutional amendment prohibiting further issuance of entirely tax-exempt securities, was one of the features. Liberty 3½s, the only wholly tax-exempt war issue, advanced 52 points on $100 to 101.36, and the new 4¼s got back to par, but the other active United States government securities showed losses of 3 to 12 cents. Good municipals were also in demand.

Sharp recovery of the St. Paul and New Haven issues was the feature of the railroad list, St. Paul general 4½s advancing 3¾ points and New Haven 5½s, 2½, with other liens of those roads gaining 1 to 1½ points. Texas and Pacific firsts and Central New England 4s were among the few weak spots in that group.

Producers' and Refiners' Oil 5s, with warrants, which slumped 4 points, off 2 points, led the reaction in oil-company bonds. Lackawanna Steel 5s of 1950 and Goodyear Rubber 8s of 1931 also were weak. Chile Copper 7s, Cerro de Pasco 8s and Bethlehem Steel 6s were strong. Brooklyn Rapid Transit issues gave a good exhibition of strength, the 5s gaining 3¾ points and the 7s and stamped 7s 2¾ and 2 points, respectively.

Total sales, par value, were $11,323,000.

NEW YORK, Jan. 24.—Following are the closing bond quotations on the New York Stock Exchange. Furnished by Logan & Bryan.

RAILROAD BONDS

	Bid.	Asked.
Alab. Sou. 4s, 1985	82½	83½
All. & Lisp 4s, 1952	87	88
B. & O. Gold 4s, 1948	77¼	77½
B. & O. Refg. 5s, 1995	81½	82
Can Pac. Deb. 4s	78¼	78¾
Can. Nor. 7s, 1940	113¼	114
C. & O. Cvt. 4½, 1930	87¼	87¾
C. B. & Q. Refg. 5s, 1971	89½	90
Chicago Gt. West. 4s, 1959	50	51
C. M. & St. P. Cvt. 4½s, 1932	83	83¾
C. M. & St. P. Cvt. 5s, 2014	86	86
C. R. I. & P. Ref. 4s, 1934	80½	81
Del. & Hudson 5½s, 1937	100¼	101
Erie Gen. 4s, 1953	44	45
Gt. Nor. 5½s, 1952	101	101¼
Hud. & Man. Ref. 5s, 1957	83½	83½
Hock Valley 4½s, 1959	86½	86
Ill. Cent. Ref. 4s, 1955	85	86
K. C. M. & B. 4s, 1936	77	78
K. C. So. 5s, 1950	67½	68
L. & N. Unif. 4s, 1940	90	91
M. K. & T. 1st 4s, 1990	79	80
Mo. Pac. Gen. 4s, 1975	59	60½
N. Y. Cent. Cvt. 6s, 1935	103¾	103¾
N. Y. S. H. & H. Cvt. 6s, 1948	68½	69
Nfk. & W. Consol. 4s, 1990	90¼	91
Nor. Pac. Ref. 6s, 2047	108	108½
O. S. L. 5s, 1948	103	103
Ore. Wash. Ref. 4s, 1961	80½	80¾
Penn. R. R. Gen. 5s, 1968	99¾	100
Peoria & E. Inc. 4s, 1940	28	29
Pere Marq. 1st 5s, 1956	94½	95½
P. C. C. & St. L. Gen. 5s, 1970	98	97
Reading Gen. 4s, 1997	85¼	85¾
Rio Grande Wn. 4s, 1939	68	68
R. I. Arb. Lo. 4½s, 1934	78½	79½
St. L. & S. F. Adj. 5s, 1955	75½	76
St. L. & S. F. Inc. 6s, 1960	59	59½
St. L. & S. W. Con. 4s, 1932	79½	79
S. A. L. Consol. 6s, 1945	59¼	60¼
So. Pac. Ref. 4s, 1955	87	87½
So. Pac. S. F. Term. 4s, 1950	80	81
So. Ry. 5½s, 1956	101	101½
Tex. & Pac. 1st 5s, 2000	65	67
Un. Pac. 1st 4s, 1947	91½	92
Wabash 1st 5s, 1939	87	88
West. Md. 4s, 1952	62	63
West. Pac. 5s, 1946	82½	82¾

STREET RAILWAYS

B. R. T. 5s, 1945	59	62
Chicago City Ry. 5s, 1927	75	76
Chicago Ry. 1st 5s, 1927	76	77
Det. Un. 4½s, 1932	82	85
I. R. T. 5s, 1960	79	79½
Market St. Ry. 7s, 1924	91½	92
Montreal Tra. 5s, 1941	89	90½
N. Y. Rys. 4s, 1942	30	32
P. Gras. R. J. 5s, 1950	84½	85¼
Third Ave. Ref. 4s, 1960	58	59
Un. Ry. Inv. 5s, 1926	57	60

INDUSTRIAL BONDS

Am. Smelter 5s, 1947	90½	91
Am. Tel. & Tel. 5s, 1946	92½	93½
Barnsdall 8s, Ser. A, 1931	102	107
Beth. Steel 5s, 1948	93¼	93½
Cuba Cane 8s, 1930	90¼	91
Cumb. Tel. 5s, 1937	91	92
Gen. Edison 5s, 1949	102½	103
Deposit 7½s, 1931	100	100½
Duquesne Light 5s, 1949	103½	104
Emp. G. & F. 7½s, 1937	92½	94
Fisk Rubber 8s	107½	108
Gen. Elec. Deb. 5s, 1952	101½	102
Goodyear 8s, 1931	104½	105½
Humble Oil 5½s, 1932	93½	93¾
Kelly-Spring. 6s, 1931	103½	103
Kans. Cop. 7s, 1930	104	105
Int. Paper 5s, 1947	94½	95
Lack. Steel 5s, 1950	91½	92½
Liggett & M. 7s, 1944	110	.....
Laclede Gas 5s, 1934	94¼	95
Mex. Mering 8s, 1941	89¼	89¾
Mex. Pet. 6s, 1930	107½	108
Midvale Steel, 1936	90¾	91
Nat. Tube 5s, 1952	100	101
N. Y. Edison 6½s, 1941	110½	111
N. Y. Ref. 6s, 1941	105¼	105½
Nor. States Pwr. 5s, 1941	91¼	92
N. W. Bell Tel. 7s, 1941	107½	107¾
Ohio Steel 6s, 1941	98	99
Pac. Gas & E. 5s, 1942	91½	92
Pac. Tel. 5s, 1937	91	91½
People's Gas 5s, 1947	91	93
Phila. Co. 6s, 1944	100	100¼
Sharon Steel 8s, 1941	96	96¾
Sinclair Oil 7s, 1927	100½	100½
So. Cal. 7s, 1931	105½	105¾
Union B. & P. 6s, 1942	96	96¾
U. S. Rubber 5s, 1947	87½	88
U. S. Steel 5s, 1963	102¾	103
Utah-Idaho Sug. 7s, 1930	94	.....
Va. Car. Chem. 7s, 1947	97	97½
W. U. Tel. 5½s, 1938	110	110¼
Wilson & Co. 1st 6s, 1941	100	100½

FOREIGN BONDS

Argentine 6s, 1959	88	92
Belgium 7½s, 1945	96¾	97
Brazil 8s, 1952	82	83
Bordeaux 6s, 1934	71	72
Brazil 5s, 1941	95½	96
Canada 5s, 1952	88½	89
Chile 8s, 1941	102½	103
Chile 8s, 1926	101¼	101¾
Chile 8s, 1946	102¾	102¾
Cuba 6s, 1953	94	94½
Bolivia 8s, 1940	91¾	92½
Denmark 8s, 1945	102½	103
French 7½s, 1941	90	90½
French 8s, 1945	82½	83
Norway 8s, 1940	111¾	112
Queensland 6s, 1947	102	102½
Rio Janeiro 8s, 1946	93	94
Rio Janeiro 8s, 1947	93	94
Saint Dept. 7s, 1942	89	89½
Swedish 6s, 1939	105½	105¾
Swiss 8s, 1940	118½	119
U. K. Gt. B. & I. 5½s, 1937	103	103¼

Supplementary Bond List
(Furnished by McDonnell & Co., 634 South Spring street.)

NEW YORK, Jan. 24.—Following are the opening quotations recent and miscellaneous bond issues:

	Bid.	Asked.
Am. Agr. 1st Ref. 7½s, '41	104½	104½
Am. Sugar 6s, '37	102	102½
Am. Tel. & Tel. 6 Pct. Notes, '24	101	101½

MARKET STATISTICS

(Furnished by A. W. Coote Statistical and Research Department)

AVERAGE PRICES

	Wednesday, Jan. 24, 1923		Wednesday, Jan. 25, 1922	
Twenty rails	86.11	+ .84	75.30	- .28
Twenty industrials	97.16	- .27	82.57	+ .14

VOLUME OF SALES

New York stocks (shares)	744,300	725,200
New York bonds	$11,323,000.00	$6,896,000.00

COURSE OF PRICES

	Close	Net change	Close	Net change
Fourth 4¼'s	98.52	- .06	97.50	- .04
United States Steel	105.62½	- .37½	85.75	- .25
Mexican Petroleum	275.00	+15.00	113.12½	+ .12½
General Motors	14.00	.....	8.62½	- .12½
Southern Pacific	89.75	.....	81.00	- .50
Anaconda	47.75	+ .87½	50.12½	+ .12½
Union of California	107.25	- 1.25	161.00	- 1.50
Oatman United	.13	- .01	.47⅛	+ .14
United Eastern	1.90	- .05	2.15	- .04
Southern Cal. Edison Com.	105.50	.....	97.50	- .25
Wheat (May)	1.17½	+ .01	1.15	- .00½
Call money (per cent)	4½	+ ½	4½	.....
Sterling	4.65⅝	- .00 7-16	4.23¼	.....

Bond Averages
[EXCLUSIVE DISPATCH.]

NEW YORK, Jan. 24.—Bonds: Today's close:

		—Net change— Day.	Month.	Year.
40 issues	78.45	—1.06	—.15	+1.84

Liberty Bonds
NEW YORK

Sales.		High.	Low.	Close.
$32,000	Liberty 3½s	101.86	101.42	101.80
	Liberty 1st 4s	.....	.....	96.62
9,000	Liberty 2nd 4s	.....	.....	96.14
32,000	Liberty 1st 4½s	96.70	96.62	96.62
422,000	Liberty 2nd 4½s	96.30	96.16	96.14
47,000	Liberty 3rd 4½s	96.86	96.86	96.86
541,800	Liberty 4th 4½s	96.62	96.52	96.52
132,600	Victory 4½s	100.24	100.22	100.22

LOS ANGELES

Following are the closing bid prices at the Los Angeles Stock Exchange:

1st Liberty 3½s	101.42
1st Liberty 4½s	96.46
2nd Liberty 4½s	96.00
3rd Liberty 4½s	96.70
4th Liberty 4½s	96.26
5th Victory 4¾s	100.62

STANDARD OILS

NEW YORK, Jan. 24.—Following are the closing prices on the New York Curb for the various Standard Oil stocks. Quotations furnished by A. H. Crary & Co., 618 South Spring street.

	Bid.	Ask.		Bid.	Ask.
Anglo	17⅝	18	Penn. Mex.	17	19
Borne S.	110	115	Prairie Oil	223	228
Buckeye	99	99	Prairie P.	109	111
Chesapeake	215	225	Solar Refg.	180	185
Do. pfd.	111	115	S. Pipe	104	105
Continental	39	41	S. P. Oil	173	177
Cumberland	87	90	S. W. P. Oil	68	70
Eureka	102	105	S. Oil Ind.	61	61½
Galena	59	60	S. Oil Kan.	43	44
Old pfd.	103	111	S. Oil Ky.	88	90
New pfd.	104	107	S. Oil N. Y.	46	46½
Ill. Pipe	167	168	S. Oil Ohio	295	300
Ind. Pipe	96	98	Do. pfd.	117	118
Nat. Tran.	27½	28	Swan & F.	22	24
N. Y. Tran.	130	134	Vacuum	45	45¼
N. Pipe	167	170	Washington	36	38
Ohio Oil	76½	77½	S. Oil Neb.	210	215
Int. Pete.	20¾	21	Imperial	110½	111

CANADA IS READY FOR RIVER TREATY

[EXCLUSIVE DISPATCH.]

OTTAWA, Jan. 24.—Following a communication received from President Harding by Premier MacKenzie King, it was announced last night that the government of Canada would be ready at any time to consider the opening of negotiations with United States officials concerning the making of a treaty with the United States on the St. Lawrence deep waterway scheme.

PROBLEMS OF THE INCOME TAX

(This is one of a series of articles on Income Tax Problems. Other articles on various points of vital concern to practically every man and woman will appear at intervals.)

BY JOHN G. HENDRON, JR.

[Copyright, 1923, Public Ledger.]

Growth in the popularity of income insurance is well recognized. The insurance agent who most fully protects the interest of his clients and prospects, however, in selling them insurance should be familiar with one very important tax ruling concerning such insurance. The law specifically states that the proceeds of life insurance policies paid upon the death of the insured shall be excluded from gross income. It is, however, recognized throughout the tax law that the income one may receive from gifts, inheritances and so forth may be taxable, although the principal itself is tax-exempt.

There are three conditions under which a person may receive income from an insurance policy, according to the views of the Internal Revenue Bureau.

First, it may be provided in the policy that upon the death of the insured the beneficiary may elect to receive a specified principal sum or the income therefrom at a certain rate, the principal to be paid to the beneficiary's legal representative upon his or her death. In such event, the department holds that the beneficiary has elected to reinvest the proceeds of the insurance policy so as to yield a fixed annual return and that such an amount is income subject to tax.

Second, if it be assumed there is no option specified in the policy, but that upon the death of the insured the insurance company presented the beneficiary the choice of methods of payment, and that the beneficiary chose to receive an annual sum representing the income from the policy, with a further proviso that his or her legal representative should receive the principal, the Commissioner of Internal Revenue has held that in this case the same ruling applies as in the first case.

Third, in the case of a policy so drawn that the beneficiary has no right to receive anything except a specified annual income on the principal sum, which principal sum will upon the beneficiary's death be paid to some designated person, it was held that the proceeds the beneficiary received were the proceeds of the policy and as such were not taxable. It is of importance to note that the Solicitor of Internal Revenue has acquiesced in this ruling, according to Law Opinion No. 995.

Under present law, neither an individual, partnership, corporation, estate, trust nor association receives any taxable gain upon the death of the insured from the proceeds of his or her life insurance policy.

If a person takes out an endowment policy on his own life he is not taxable on the entire amount of the proceeds, but may offset such proceeds by the full amount of the premiums he paid to the insurance company, but he may not add thereto any interest.

Whatever a person receives as a result of the payment of accident or health insurance is not taxable either to the insured, if he continues to live, or his estate in the event of his death. No Federal tax is permissible on any of the allotments, family allowances, compensation or death or disability insurance paid under the War Risk Insurance Act.

Pensions paid by the United States for service of the beneficiary or another in the military or naval forces of the United States in time of war is exempt from tax. Such forces include the Marine Corps, Coast Guard, Army nurse corps (female) and naval nurse corps (female.)

MINING QUOTATIONS AT SALT LAKE CITY

[EXCLUSIVE DISPATCH.]

SALT LAKE, Jan. 24.—Closing quotations:

	Close.		Close.
Alta Michigan	.12	Leonora	.01½
Alta Cons.	.02	Lynn Big Six	.08
Alta Tunnel	.02¾	May Day	.01¾
Big Hill	.02	Maxim Valley	2.25
Big Cott. Cent.	.10	Michigan Utah	.12
Bingham Mines	18.00	Mont. Bingham	.04½
Central Eureka	.02	New Quincy	.04
Columbus Rexall	.21½	Nail Driver	.18
Colorado Con.	.04¾	North Standard	.02¾
Crown Point	.03	Opohongo	.02
Cardiff	.35	Ohio Copper	.80
Daly	4.25	Park Bingham	.05¾
Dragon	.17	Park City M. & S.	2.50
Emma Silver	.02½	Park Utah	4.50
Eureka Mines	.06	Pintus	.61
E. Tintic Con.	.12	Prince Cons.	.05¾
E. Tintic Con.	.07	Price Mining	.01
Eureka Lilly	.07	Prove	.05
Gold Chain	.08	South Standard	.10
Grand Central	.61	Syndicate	.08¼
Great Western	.03	S. K. Coal	2.37½
Gemini	.02	S. K. Con.	.38
Howell	.04½	Tar Baby	.01½
Iron Blossom	.52	Tintic Central	.01
Iron King	.13	Tintic Standard	2.75
Keystone	.03	West Telesa	.16½
Little May	.05¾	Walker Mining	4.80
Last Tintic	.01¾	Woodlawn	.08

GASOLINE, OILS

Gasoline
[EXCLUSIVE DISPATCH.]

CHICAGO, Jan. 24.—Gasoline, tank wagons, 15; service stations, 20; machine, 27.7. Oils, summer, 11.4; winter, 11.9; carbon perfection, two barrels, 11½. Linseed oil, raw, 1.07; boiled, 1.09. Turpentine, 1.75. Denatured alcohol, .65.

Flaxseed
[EXCLUSIVE DISPATCH.]

DULUTH, Jan. 24.—Trading in flax seed was a lifeless affair today, as there seemed to be an entire lack of interest on the buying side. Business was light and moderate declines were recorded all around, ranging from ⅛c to 2c. Closing prices, January, 2.82, nominal; February, 2.77½, bid; May, 2.55¾ asked; on track, 2.82@2.83; to arrive, 2.78¼.

Minneapolis: Flax demand fair to good; No. 1 seed or spot quoted 2.81@2.85; to arrive, 2.79@2.80. Receipts, 17 cars; last year, 19 cars; shipments, 6 cars; last year, 2 cars.

CALIFORNIA DRIED FRUIT
[BY A. P. NIGHT WIRE.]

NEW YORK, Jan. 24.—Evaporated apples, dull. Prunes, little more active. Apricots and peaches, quite but steady. Raisins, slow.

DAILY TALK ON TRADE GIVEN

(Continued from Tenth Page)

line will be completed within the next thirty days, according to an announcement made by the company yesterday. The construction of the bridge was necessitated by the action of the Los Angeles county flood control board in defining a new channel for the waters of the river.

The bridge has been five months in the process of building, and during the interval the Long Beach traffic has shunted off on a one-mile "shoe-fly" track. When the work is finally completed, it is expected that much better service will be available to the Long Beach patrons of the company.

The bridge, which is an all-steel structure, is being reinforced by twenty-eight steel girders to be put in place this week. Seven concrete piers have already been built and when the bridge proper is finished, the track will be raised five feet above the former level.

NEW LISTINGS

Action of the listing committee of the Los Angeles Stock Exchange in passing the applications of three new companies to list their stock has been approved by the board of governors, and trading in the new issues will begin Wednesday. The corporations whose stock was admitted are the Stewart Fruit Company, Mortgage Guarantee Company and the Gold Road Annex Mines Company.

The entrance of the securities of the three companies marks the beginning of a period of expansion for the local exchange. Applications are coming to the listing committee in unprecedented volume, although approval is given only after careful scrutiny on the part of the officials of the exchange. It is expected that several other issues, whose petitions are now pending, will be granted trading privileges in the near future.

The Stewart Fruit Company is capitalized at $1,000,000, of which $750,000 is in preferred stock, and $250,000 in common. Of the preferred, $350,000 is outstanding and all of the authorized common is in the hands of the public. The common only will be traded in on the exchange. W. H. Stewart is president of the company, G. A. Charters, vice-president, and F. H. Dindenspeil, secretary. The Stewart Fruit Company packs and markets all varieties of California fruits, owning packing-houses in various parts of the State.

The Mortgage Guarantee Company has a capitalization of $2,500,000 of authorized and outstanding stock, the rate on which is 7 per cent. The company has paid thirty-five dividends to its stockholders. Morgan Adams is president, Harry Lee Martin vice-president, George S. Seward secretary and Edgar G. Harkness treasurer.

The Gold Road Annex Mines Company is located near the old Gold Roads mines, from which a substantial tonnage of ore has been taken in the past. The new company is capitalized at $1,500,000 of common stock, all of which is outstanding. The par value is $1. The president of the corporation is Leonidas M. Hopkins, and the other officers are Charles H. Kertschman, vice-president; Frederick W. Perkins, secretary and treasurer.

NEW VICE-PRESIDENT

P. C. Turman has been elected vice-president of the Southwest State Bank, located at the Los Angeles Union Stockyards. The bank is showing a fine growth, according to officials, deposits advancing from $208,065.35 on the opening day, November 22 last, to $525,281.16 at the date of the bank call, December 29.

The newly elected executive has been in the banking business in California for seventeen years, and in Los Angeles since 1914. He has been an instructor in the banking classes of the American Institute of Banking and was for a number of years cashier of the Union Bank and Trust Company, and later with the Commercial National in charge of branch establishment. His experience is said to have been particularly broad in livestock financing.

MINING MEETING

Stockholders of the Yellow Dog Mining Company elected the following directors at the annual meeting held Tuesday: John F. Withers, Burt Fisher, Walter B. Kibbey and George Stoneman. Officers chosen by the directors are John F. Withers, president; Burt Fisher, vice-president; Ellis Mallery, consulting engineer. The properties of the company are located in the Mojave mining district, adjoining the townsite of Goldtown.

A Rule for Investors

When selecting an investment it is always a wise rule to choose a security whose dependability has been proven by the test of time.

Our Investment Certificates

have stood this test for 36 years without a dollar's loss to any investor. In days of depression and panic their value has never fluctuated, interest has been paid promptly when due, withdrawals have been met in cash at par, strictly in accordance with the contract—a record equaled by few financial institutions.

These Certificates are issued at any time, for any amount from $100 up in even hundreds, and yield 6% per annum, payable semi-annually, free from all state and local taxes.

Installment Accounts, yielding 6%, may be opened for any amount from $1.00 up.

For further information call or write for our free booklet "B," "Safety and Profit."

SOUTHERN CALIFORNIA LOAN ASSOCIATION
Incorporated 1887
431 WEST FIFTH STREET
LOS ANGELES PHONE PICO 2496

G. E. MILLER & COMPANY
MUNICIPAL BONDS CORPORATION GOVERNMENT
Phone 924-928 Portland Seattle San Francisco

Frick, Martin & Company
INVESTMENT SECURITIES
10987 724 South Spring Street Pico 966

55,000 Shares

Cuyamel Fruit Company

(To be Organized Under the Laws of the State of Delaware)

Capital Stock

Transfer Agents
CENTRAL UNION TRUST COMPANY OF NEW YORK
Canal Commercial Trust and Savings Bank, New Orleans

Registrars
BANKERS TRUST COMPANY, New York
WHITNEY CENTRAL TRUST AND SAVINGS BANK, New Orleans

Application will be made to list this stock on the New York and New Orleans Stock Exchanges.

Capitalization

First Mortgage 20-Year 7½% Sinking Fund Gold Bonds

	Authorized to be presently outstanding.	
Due Dec. 1, 1941	$5,000,000	$3,325,000*
Capital Stock (no par value)	250,000 shares	250,000 shares

*Of $3,500,000 of These Bonds Originally Issued, $175,000 Have Been Retired by the Operation of the Sinking Fund.

Each holder of capital stock of the new Cuyamel Fruit Company will, as evidenced by endorsement on his stock certificate, be entitled to a pro rata interest in the stock of Cortes Development Company, the entire capital stock of which company is to be held by trustees for the benefit of such Cuyamel Fruit Company stockholders, subject to the terms of a trust agreement defining the rights of the persons beneficially interested therein.

Information regarding this issue and the business of the company is given in a letter from Mr. Samuel Zemurray, president, from which he summarizes in part as follows:

HISTORY and GROWTH The new Cuyamel Fruit Company is to succeed to the business of the Cuyamel Fruit Company of South Dakota, which is engaged primarily the cultivation, transportation and marketing of bananas. This comp was incorporated in 1911 to hold and develop lands and concessions along the Cuya River in Honduras. The Cortes Development Company is a Honduran corporation wh was organized in 1919 to carry on that part of the business which could best be conducte through a local company. With the acquisition and development of other properties in Honduras and Nicaragua, the construction of railroad lines, wharves, etc., and the purchase of additional ships, the company's banana business has increased from 275,000 bunches in 1912 to over 5,000,000 in 1922; and conservative estimates for 1923 look for the handling of upwards of 6,000,000 bunches.

PROFITS: The net profits for the periods indicated below of Cuyamel Fruit Company, Cortes Development Company and subsidiary companies, after deducting all charges (including income and profits taxes paid by the American companies) except interest upon indebtedness equal to 6% upon the amount of new money provided by the present financing, as certified by Messrs. Price, Waterhouse & Co., public accountants, have been as follows:

Year Ending December 31, 1920—	
Cuyamel Fruit Company	$ 480,705.54
Cortes Development Company	1,366,153.33—
	$1,846,258.87
Year Ending December 31, 1921—	
Cuyamel Fruit Company	$594,593.43
Cortes Development Company	772,651.01—
	$1,367,244.44
*Eleven months ending November 30, 1922—	
Cuyamel Fruit Company	$1,008,398.47
Cortes Development Company	493,404.38—
	$1,501,802.85

*This includes only nine months of the New Orleans-Bluefields Fruit and Transportation Co.

ASSETS: The combined balance sheet as of November 30, 1922, as certified by Messrs. Price, Waterhouse & Co., public accountants, after giving effect to the present financing, shows net assets of $13,658,760.03 after deducting all liabilities, which shows a book value of about $54.50 per share.

It is expected that the new company will commence the payment of dividends at the annual rate of $4 per share.

All legal matters in connection with this issue will be subject to the approval of Messrs. Sullivan & Cromwell and Messrs. Guggenheimer, Untermeyer & Marshall, representing the bankers, and Messrs. Monroe & Lemann of New Orleans, representing the company, and this offering is made in all respects subject to such approval.

We are offering this stock for subscription subject to allotment

Price $53.50 Per Share

This offering is made if, when and as listed and accepted by us and subject to the approval of counsel. It is expected that delivery of stock will be made on or about March 8, 1923, on two days' previous notice, at the office of LEHMAN BROTHERS, 16 William street, New York, N. Y., in the form of temporary stock certificates.

We reserve the right to reject any or all subscriptions, to allot less than the amount applied for, and to close the subscription books at any time without notice.

LEHMAN BROTHERS, New York

GOLDMAN, SACHS & CO., New York

January, 1923

The statements herein contained are not guaranteed, but are based on information which we believe to be accurate.

Stronger Tone Is Uncovered in Grain Mart

[EXCLUSIVE DISPATCH.]

CHICAGO, Jan. 24.—A favorable report on the foreign trade bill by the Senate committee combined with short covering, made a much stronger undertone in the grain markets. Pressure was less pronounced and sentiment underwent a slight change. Wheat closed ½c higher to ½c lower, the latter on September, while corn was up ¾@¾c, oats ¼c, and rye ½c.

There was some selling of wheat at the start by commission houses, which made an opening decline of as much as ¾c, but at no time did the market show pronounced weakness and there was persistent buying by houses with eastern connections on the dips and the local elements were less disposed to press the bear side despite a break of ¼d in Liverpool in the face of an advance here Tuesday.

Spreaders were active in selling May wheat at Minneapolis and buying here and there was also selling of July here against purchases at Winnipeg. May at Minneapolis closed ½c under Chicago, against ½c premium the previous day, and Chicago July went to 5¾c under May, against 4¾c on Tuesday. Export demand was rather inactive, although some hard winter afloat was sold abroad. A better cash demand was reported in the Southwest, with some inquiry for flour for export. Dry weather continues in Western Kansas and Oklahoma, with the forecast for more in the two States overnight.

Bullish sentiment in corn was somewhat more pronounced than of late, the government report on the number of hogs on farms with the foreign grain credit bill bringing in fair commission house and local buying and at the top May showed 9¼c over the low of the previous day. Country offerings are small and receipts here light. There was a fair export demand at the seaboard and New York reported premiums on cash grain 1c higher. Arrivals, 472 cars.

Cash and commission houses bought May oats and with only moderate pressure they showed relatively more strength than other grades. Shipping demand only fair. Considerable oats seeding has already been done in Texas, where recent rains were highly beneficial. Receipts, 65 cars.

Rye market was rather dull, and there was an absence of aggressive export demand, but with wheat higher an advance was attained. The two Northwestern markets received 125 cars.

Following are the open, high, low and closing quotations:

Wheat—	Open.	High.	Low.	Close.
May	1.16¾	1.17¾	1.15¾	1.17¾
July	1.11⅜	1.13⅜	1.11⅜	1.12
September	1.06⅝	1.08⅝	1.06	1.07¾
Corn—				
May	.71⅜	.72⅝	.71⅜	.72¾
July	.71⅜	.72⅝	.71⅜	.72⅝
September	.71⅜	.72⅝	.71⅜	.72⅝
Oats—				
May	.44	.44⅝	.43⅞	.44⅝
July	.43⅝	.43¾	.43¼	.43⅝
September	.41⅜	.41⅝	.41	.41
Rye—				
May	.99⅜	.97⅝	.96¾	.97⅝
Lard—				
May	11.60	11.65	11.60	11.65
Ribs—				
May	11.00¾	11.20	11.00	11.17½

WINNIPEG WHEAT

	Open.	High.	Low.	Close.
May	1.13⅝	1.13⅝	1.11⅝	1.13¾@1.13⅝
July	1.13⅛	1.13⅝	1.11⅝	1.13⅝

Cash Prices

[EXCLUSIVE DISPATCH.]

CHICAGO, Jan. 24.—Wheat: No. 1 hard winter, 1.15; No. 2 hard winter, 1.17@1.17¼; No. 4 hard winter, 1.13½; No. 5 northern spring, 1.13¾.

Corn: No. 2 mixed, 72@71½; No. 3 mixed, 69½; No. 2 yellow, 71@71½; No. 4 yellow, 69@69½; No. 2 white, 69¾@70; No. 3 white, 69¼.

Oats: No. 1 white, 45@45½; No. 2 white, 44¼@45; No. 4 white, 43@43¾; No. 4 white, 42c.

New York Grains

[BY A. P. NIGHT WIRE.]

NEW YORK, Jan. 24.—Wheat, spot, firm; No. 1 dark northern spring, c.i.f. track New York; domestic, 1.43½; No. 2 red winter, c.i.f. track New York, export, 1.31; No. 2 hard, do., 1.30; No. 1; Manitoba, do., 1.33¾, and No. 2 mixed durum, do., 1.19¼.

Corn, spot, firm; No. 2 yellow and No. 2 white, c.i.f. New York, rail, 89¼, and No. 2 mixed, do., 88½.

Oats, spot, firm; No. 2 white, 55½.

Los Angeles Exchange

DAILY BOARD QUOTATIONS

Arrivals—wheat, 4; barley, 2; corn, 2; flour, 4; oatmeal, 2; corn meal, 2; cotton seed, 2; poultry feed, 1; coal, 25. Bay, 29.

BARLEY—100 TONS

	Bid.	Ask.
February	1.65	1.71½
May	1.35	1.65
July	1.35	1.60
December	1.30	1.60

MILO MAIZE

	Bid.	Ask.
January	2.00	
February	2.02½	2.10
March	2.02 9-10	2.25

For Sale

Hursh Refining Company of Long Beach and Santa Fe Springs

Buyer receives February dividend.

Sierra Oil & Refining Co.
O'Donnell Refining Co.
Mainland Truck Common
Whittier Santa Fe Springs
Hamilton No. 4

WE WILL BUY

California, Tom Donley, Optimo, Western Pac., Maxim, White Star, Tatum, Nevada Ventura, Texada, Joe B. Turman. Me-hay-ah, and many others.

J. C. Burch & Co.

621 S. Spring St. Phone Main. 2815.

Legal

The annual meeting of the Stockholders of The H. G. Chaffee Company will be held at the principal place of business of the Corporation, 912 East Third Street, Los Angeles, California, on Monday, the Fifth day of February, 1923, at ten o'clock A.M., for the purpose of electing Directors and for the transaction of such other business as may be brought before said meeting.

H. G. CHAFFEE CO.
H. G. Chaffee, Pres. Ida E. Schmadel, Sec'y.

It's "Curtains" Soon for Your Opportunity

Guaranteed Oil Production Certificates

are nearly all gone

We had only a Few to start with, and we have Less than a Few left.

Order Yours Today—See Finigan.

You know what they are by this time—they are GUARANTEED OIL PRODUCTION CERTIFICATES. That means that you have a POSITIVE Guarantee that Oil will be PRODUCED. So you are not taking any chances of losing when you buy these Oil Production Certificates. Here's the story in a NUTSHELL—The United States Royalties Co. is drilling a well a SIGNAL HILL. The company guarantees to bring in a well that will average 1000 barrels of oil a day. The well MUST flow an average of 1000 barrels of oil a day for thirty consecutive days. Oil men know that a well that will do that is an OIL WELL, and that it will keep on producing. YOU share in ALL of the OIL produced, for all time to come, in proportion to the number of Production Certificates you own—GROSS PRODUCTION—get that—YOURS comes out of GROSS production, nothing deducted for expenses.

It Sounds Too Good to Be True, Doesn't It? It's a Fact, Though

C. Finigan

Investment Securities
Member Los Angeles Stock Exchange
821-822 Stock Exchange Bldg., Los Angeles
Phones: Pico 540; Pico 541

How Businesses Are Bought and Sold
—Through "Business Chances" in TIMES WANT-ADS.

DAILY EASTERN CITRUS MARKETS

CALIFORNIA CITRUS SHIPMENTS.

SOUTHERN CALIFORNIA

	Oranges.	Lemons
January 23	60	7
Total to date this season	3,914	1,070
Total to same date last season	4,373	1,234
CENTRAL CALIFORNIA		
January 23	0	0
Total to date this season	4,538	188
Total to same date last season	4,113	69
NORTHERN CALIFORNIA		
January 23	0	0
Total to date this season	825	93
Total to same date last season	366	7

[EXCLUSIVE DISPATCHES.]

NEW YORK, Jan. 24.—Eleven cars of navels and two cars of lemons sold. Navel market is slightly lower. Lemon market is unchanged. Snowing.

NAVELS—	NAVELS—	NAVELS—	LEMONS—
Orchard, Imp.	M. on the Floss,	Golden Circle, RHx	2.85 Lancer, STx
NatO	5.15 SOx	5.25 Pioneer, Lmx	4.00 El Merito, SFx
Naralino, Span	5.30 Q., Bne, Qk	Pearl, imp, RHx	3.25 Pirate, STx
Golden Circle, RHx	5.05 Standard, Imp,	Gold Buckle, RHx	4.10 Superbo, SFx
Golden Trail, TVx	4.50 NatO	4.20 P. Neyron, LAVx	4.00
San Lois, Imp., RHx	4.05 Circle, Span	2.50	

BOSTON, Jan. 24.—Four cars of navels and two cars of lemons sold. Navel market is unchanged. Lemon market is easier.

NAVELS—	NAVELS—	NAVELS—	LEMONS—
Orchard, NatO	4.85 Scotch Lassie Jean,	Del Rosa	3.80 Silver Gate, ELCx
Sistoval	5.80 TCx	3.25 Blue Bird, COx	3.60 Sears, CTx
	Standard, NatO	3.50	Cuyamora, ELCx
			Rose, CTx

PITTSBURG, Jan. 24.—Three cars of navels and two cars of lemons sold. Navel market is steady. Lemon market is easier.

NAVELS—	NAVELS—	LEMONS—	LEMONS—
Powers, BCx	2.15 Sphinx, CCx	2.75 Guernsey	3.80 Guernsey, ch
Trail, AVGx	4.55	Evening Star, STx	5.15 S. Cross, STx

PHILADELPHIA, Jan. 24.—One car of navels and one car of lemons sold. Navel market is steady. Lemon market is slightly lower.

NAVELS—	NAVELS—	LEMONS—	LEMONS—
Glen Rose, UCCA	3.45 Stateflower, CGCA	2.75 Thrift, NOx	4.75 Prosbst, NOx

ST. LOUIS, Jan. 24.—Seven cars of Navels and two cars of lemons sold. Market is steady on oranges and lemons.

NAVELS—	NAVELS—	NAVELS—	LEMONS—
Marguerite, MOD	3.70 Sorbent, CCx	4.00 Sureweet, CCx	3.75 White Cross, VCx
Dispread D	3.13 Source Deal	3.60	Sureguard, CCx
Happy Boy, CCx	3.50 Red Label, CCx	3.50	Noco, ECCx
Comanche, CCx	3.45 Solid Gold, CCx	3.80	Bridal Veil, VCx
Ranger Beauties,	Order, CCx	3.85	R. Diamonds, VCx
CCx	3.25 Helmet, CCx	3.15	Del Diablo, EVCx

CLEVELAND, Jan. 24.—Seven cars of navels and two cars of lemons sold. Navel market is easier. Lemon market easier.

NAVELS—	NAVELS—	NAVELS—	LEMONS—
Sorosis, Yn, THP	3.75 Genuine, CCx	3.65 Regular, CCx	3.20 Black Hawk, RIVx
Favorite Deer, TVx	3.70 Golden Circle, RHx	2.75	S. Cross, STx
Silver Gate, ELCx	3.40 Blue Label, CCx	4.20	Commercial, RIVx
Chinese, CCx	3.50 Rguara, CCx	3.85 LEMONS— Evening Star, STx	4.85

CINCINNATI, Jan. 24.—Two cars of navels and one car of lemons sold. Navels steady. Lemons easier and lower.

NAVELS—	NAVELS—	LEMONS—	LEMONS—
O. C., LMx	2.85 Orange Gold, LMx	2.65 Monticello, SWx	3.85 Scamp, SWx
Golden Sweets, LMx	2.50		

) dark northern spring, c.i.f. track New York; domestic, 1.43½; No. 2 red winter, c.i.f. track New York, export, 1.31; No. 2 hard, do., 1.30; No. 1; Manitoba, do., 1.33¾, and No. 2 mixed durum, do., 1.19¼.

Corn, spot, firm; No. 2 yellow and No. 2 white, c.i.f. New York, rail, 89¼, and No. 2 mixed, do., 88½.

Oats, spot, firm; No. 2 white, 55½.

PRODUCE MARKET

Trading yesterday was only moderate. The demand was lighter on account of the weather and some lines showed accumulations under heavy receipts. Most home-grown vegetables are in liberal supply and receipts of staple vegetables, especially potatoes, are in excess of daily requirements. Fruits generally are selling slowly with cooler weather. Imperial Valley lettuce of good quality and in the larger sizes is meeting with good demand, but the smaller sizes, although mostly firm and crisp, are selling at a heavy discount.

Actual prices obtained between 7 and 8 o'clock today by Los Angeles jobbers from their sales to retailers, peddlers, hotels, restaurants, cafeterias, etc., as compiled by U. S. Bureau of Markets:

APPLES—1 car California and 1 car Utah arrived; 1 car diverted; 8 unbroken and 4 broken cars on team track. Northerns: Belle-flours, fancy, $1.35@1.50; Newtons, fancy, 1.40@1.65 per box; loose, 2@2½ lb. Utahs: Jonathans, loose, 4; poorer, 3½. Winter Bananas, 4; Delicious, 6@7. Washingtons: Jonathans, packed, extra fancy, 2.85@2.90; fancy, 1.75@1.85; poorer, 1.40@1.65; Delicious, extra fancy, 2.50@3.00; Yellow Newtowns, fancy, 1.75@2.00 per box. Oregons: Spitzenburgs, extra fancy, 2.10@2.25. Local Newtowns, 2@3½ per lb.

ARTICHOKES—83 crates arrived. Best, 1.75@1.85; small, 1.25@1.50 dozen.

BEANS—Locals: Green, flat, few best, 17@19, poorer, 15@16 per lb.

BUNCHED VEGETABLES—Per dozen bunches: Beets, turnips and carrots, 35; spinach, 20; parsnips, 35; onions and radishes, 10@12½; parsley, 15.

CABBAGE—Quality good. Locals, best, 1@1½ per lb.

CAULIFLOWER—Quality fair, 50@65 per doz.

CELERY—Wide range in quality and prices. Locals, best, 2.50@3.00; poorer, 2.00@2.50 crate.

CUCUMBERS—Hothouse, extras, 2.70@2.85; fancy, 2.50@2.65 dozen.

GRAPEFRUIT—2 cars California arrived; 3 unbroken cars on team track. Arizonas, 64-80 size, seedless, 4.50@5.00 per box. Imperial Valley, 4.75@5.00 per box. Northerns, 5.75@6.00 per box.

LEMONS—Special brands, fancy, 6.00@6.25; choice, 5.25 per box; market pack, 4.00@5.50.

LETTUCE—6 cars California arrived; 10 unbroken and 5 broken cars on team track. Locals, best, 1.60@1.10; ordinary, 75@90 per field crate. Imperial Valley, best, large, 3.00; poorer, small, low at 2.60 crate.

ONIONS—7 unbroken and 1 broken car on team track. Pueblans: Browns, 2.50@2.75; Whites, best, 4.75@5.00; poorer, 4.25@4.50. Locals: Spanish, 3.75@4.00 per cwt.

ORANGES—Northern: Special brands, navels, 3.50@4.25 per box, according to size; market pack, 2.25@3.00; culls, 90@1.25 per picking box; orchard run, 1.40@1.60 per picking box.

PEAS—Per lb., Orange county and Carlsbad, best, 12½@13; poorer, 10@11. Locals, 9@11.

PEARS—Locals and Northerns, Winter Nelis, best, 6@7; Winter Nellis, 3@6.

PEPPERS—Locals: Bells, 7@8; Chilis, best, 18@21; poorer, 14@15 per lb.

POTATOES—6 cars California and 18 Idaho arrived; 3 diverted; 70 unbroken and 19 broken cars on team track. Northerns: Rivers, 1.50@1.70; poorer, low as 1.35 per cwt. Idahos: Russets, 1.50@1.65.

RHUBARB—Local, standard varieties, 1.25 per box; fancy Panamas, 1.50; Senator, 1.60 per box; ordinary and early varieties, 90@1.00 per box.

SACKED VEGETABLES—Per sack: Beets, 1.25; turnips, 1.00@1.25; carrots, 1.00.

SQUABS—Ruhtard, 47½@5; cream, 34@35 per lb. Italian, 1.75@1.85 per flat.

SWEET POTATOES—2 cars California arrived; 3 unbroken and 1 broken car on team track. Locals: Nancy Halls, 2½@4; Jewels, 3@3½ per lb. Northerns: Nancy Halls, 1.60@4½ per lb.; Arkansas: Nancy Halls, 2.00 crate.

TANGERINES—Northerns and southerns, 4½@7 per lb.

TOMATOES—4 cars Mexicans arrived; 6 unbroken cars on team track. Locals: Lugs, few ripes, best, 1.50@1.75; poorer, 1.00@1.25; Mexicans, pinkish, 2.75 per lug; ripes, 100 per lb.

MISCELLANEOUS—Eggplant: Locals, 7@8; Imperial, 15@14 per lb. Garlic: Mexican and Northern, few best, 10@12; poorer, 7@8 per lb.

PRODUCE MARKET IN SAN FRANCISCO

[BY A. P. NIGHT WIRE.]

SAN FRANCISCO, Jan. 24.—Poultry, unchanged. Apples, box, 60@1.65; artichokes, crates, 19.00@21.00.

Flour, 4612 quarter sacks; wheat, 5737 centals; barley, 15,749 centals; corn, 1000 centals; potatoes, 3148 sacks; onions, 389 sacks; hay, 30 tons; hides, 946 in number; lemons and oranges, 1450 boxes; live stock, 500 head.

Hay and grain unchanged.

POULTRY PRICES ON LOCAL MARKET

Hens, under 3½ lbs., per lb.
Hens, 3½ lbs. and on each, per lb.
Hens, colored, 4 lbs. and on each, per lb.
Broilers, 1 and under 1½ lbs., per lb.
Broilers, 1½ lbs. and on to 2½ lbs., per lb.
Fryers, 2½ to 3 lbs. each, per lb.
Roasters, self bled, over 3 lbs. and up, lb.
Stags, per lb.
Old roosters
Ducklings, Pekins, 4½ lbs. and up, lb.
Ducklings, other than Pekins, 3½ lbs. and up, per lb.
Old ducks, 3½ lbs. and on each, per lb.
Geese, per lb.
Young tom turkeys, 10 lbs. and up each, per lb.
Young hen turkeys, dressed, 12 lbs. and up each, per lb.
Hen turkeys, 8 lbs. and up each, per lb.
Hen turkeys, dressed, 7 lbs. and up each, per lb.
Old tom turkeys, per lb.
Old hen turkeys, per lb.
Old tom turkeys, crooked, per lb.
Small hen turkeys, under 8 lbs., per lb.
Small young tom turkeys, under 15 lbs., per lb.
Squabs, light to heavy, per lb.
Capons, less than 8 lbs. each, per lb.
Capons, 8 lbs. and on each, per lb.
Belgian hares, 2 and 2½ lbs. each, per lb.
Belgian hares, 3½ to 5 lbs. each, per lb.
Belgian hares, old, per lb.

LATEST PRICES ON BUTTER AND EGGS

LOS ANGELES, Jan. 24. Produce Exchange closing prices: Butter, creamery extras, 53, off 1. Eggs, cases included, fresh extras, 39½, unchanged; case count, 28½, up ½; pullets, 34, unchanged. Cheese, California flats, 22, unchanged.

SAN FRANCISCO, Jan. 24. Butter, extras, 53½. Eggs, extra pullets, 35; undersized, 32½. Cheese unchanged.

NEW YORK, Jan. 24. — Butter firm; creamery higher than extras, 50¼@51; creamery, extras, 50; creamery, firsts, 47@49. Eggs steady to firm. Cheese steady.

CHICAGO, Jan. 24.—Butter lower; creamery, extras, 49½; standards, 48; extra firsts, 47½@48½; firsts, 45½@46½; seconds, 44@45. Eggs lower; receipts, 9533 cases; firsts, 35@35½; ordinary firsts, 31@33; miscellaneous, 34@34½.

LIVE-STOCK MARKETS AT VARIOUS CENTERS

Los Angeles

[Furnished by Federal-State Live-Stock Market News Service, 1023 Pacific Finance Building, Los Angeles.]

Receipts and disposition of live stock at the Los Angeles Union stock yards:

Wednesday's estimated receipts: Cattle, 900; calves, none; hogs, 250; sheep, 200.

Actual receipts Tuesday, January 23: Cattle, 329; calves, 374; hogs, 163; sheep, none.

Disposition Tuesday, January 23: Los Angeles packers, 491 cattle, 163 calves. Other killers: 21 cattle; feeders, 32 cattle.

CATTLE: Market opened with light fresh receipts, quitably about steady with Tuesday's close. Practically no beef steers had sold at a late hour. A sale of 249 head of Southern Oregon steers of 1174 lbs. average was consummated late Tuesday at 7.50. Offerings of feeders and stockers remained unsold at a late hour. Heavy and medium sausage bulls sold on a spread from $3.75 to $4.50. One lot of good fed 1035-lb. Montana cows cashed at $6.00 with four cwt. averaging 915 lbs., at $5.50. Another lot from the same shipment, but of lighter weight, scored at the same price. One load of Texas cows, on the common order, averaging 780 lbs., sold at $4.60. Canner cows of 755 lbs. weight sold at $3.00.

CALVES: Market quotably firm. Several loads of calves arriving late Tuesday cashed on early sales today. One load of 319-lb. Texas calves sold at $8.50, with two loads of the same shipment of 395 lbs. and 373 lbs. scoring $9.00. One load of 188 lbs., New Mexico's, scored $9.00.

HOGS: Market quotably steady with Tuesday's closing. Practically no fresh offerings in this division.

SHEEP AND LAMBS: Market quotably steady. Scant fresh receipts at a late hour.

Quotations based upon sales at the Los Angeles Union stock yards, follow:

CATTLE—Beef steers: good grade, 7.25@8.10; medium grade, 6.00@7.25; common, 5.00@6.00. Beef cows, good grade, 5.00@6.25; medium grade, 4.00@5.25; common, 3.50@4.50; canners and cutters, 3.00@3.50. Bologna and butcher bulls, 2.75@3.50. Feeder steers, 5.00@6.50.

CALVES—150 to 200 pounds, medium, good and choice, 8.25@9.00; 200 to 250 pounds, 7.50@8.50; 250 to 300 lbs., 7.00@8.25; over 300 lbs., 7.00@8.00.

HOGS—150 to 200 pounds, 8.00@9.50; 200 to 250 pounds, 8.60@9.50; 250 to 300 pounds, 8.00@8.75; over 300 pounds, 7.75@8.00; smooth sows, 7.00@8.25; rough sows, 7.00@7.50. Feeder pigs, 8.00@8.50.

SHEEP AND LAMBS (full wooled)—Lambs, 84 pounds, down, good and choice, 14.00@14.90; medium, 13.50@14.00; medium and good ewes, 5.00@7.00; yearling wethers, medium, good and choice, 9.50@11.50; aged wethers, 7.50@8.25.

Outside Markets

[BY A. P. NIGHT WIRE.]

CHICAGO, Jan. 24.—Hogs, receipts, 23,000, slow; 15c to 20c lower; bulk 150 to 190-pound averages, 8.40@8.50; top, 8.55; bulk, 200 to 225-pound averages, 8.25@8.35; bulk, 250 to 300-pound butchers, 8.15@8.20; few, 8.10; weighty packing sows, mostly 7.00@7.25; desirable pigs, mostly 8.00@8.25; heavyweight hogs, 8.03@8.25; medium, 8.15@8.35; light, 8.25@8.50; light light, 8.25@8.50; packing sows, smooth, 7.20@7.35; packing sows, rough, 6.90@7.25; killing pigs, 7.75@8.35.

Cattle, receipts 9000; beef steers, slow; early sales about steady, tending lower; few loads matured steers, 10.50; some held higher; bulk beef steers, 9.25@10.00; she stock uneven; generally steady to strong; spots higher on beef cows and heifers; veal calves active; strong to 25c higher; other classes about steady; bulk desirable veal calves to packers around 11.50@11.75; shippers hand picking upward to 12.00; bulk stockers and feeders, 8.75@7.75.

Sheep, receipts 19,000; opening very slow; early sales fat lambs steady to a shade lower; early top, 15.40 to city butchers; 15.25 to packers; one load 85-pound fall clipped lambs, 13.25; two doubles desirable 45-pound fed yearling wethers, 12.00; sheep, steady; one double deck 115-pound ewes, 7.90 late yesterday, choice 98-pound ewes, 8.35.

St. JOSEPH (Mo.) Jan. 24.—Hogs, receipts 17,000; slow; few sales 210-pound butchers to shippers at 8.30; packers bidding 15c to 25c lower; packing sows early, 10c to 15c lower, mostly 7.15.

Cattle, receipts, 4000; few sales about steady; steers and yearlings, 7.50@9.00; canners and cutters, mostly 2.50@4.00; few light stock yearlings, 6.10@6.40.

Sheep, receipts 6000; one load 101-pound wooled wethers at 9.00; looks 25c higher; good 150-pound shorn ewes, steady at 6.00; fat lambs, none sold early.

PORTLAND, Jan. 24.—Cattle, hogs, sheep nominally steady; no receipts.

KANSAS CITY (Mo.) Jan. 24.—Cattle, receipts 9000; beef steers strong to 15c higher; best heavies, 9.00@10.00; other common to good steers, 8.25@9.25; calves and she stock steady to 25c higher; better grades yearlers mostly 10.00@10.50; common to good cows, 4.25@5.50; better kind, 6.00@6.50; several loads heifers, 6.50@7.25; Colorado cows, 4.55@5.35; canners, mostly 2.25@2.50; other classes, steady; cutters largely 3.25@3.75; bulk bologna bulls, 4.00@4.50.

Hogs, receipts 17,000; shippers' market, 15c to 20c lower; packer and shipper top, 8.25; 140 to 180-pound mostly 8.15@8.25; bulk, 190 to 270-pound, 8.05@8.20; bulk of sales, 8.05@8.20; packing sows, 10c to 25c lower; 7.25@7.40; stock pigs, 10c to 25c lower; bulk, 7.70@7.85; few at 8.00.

Sheep, receipts 7000; lambs generally steady to 25c lower; spots off more, best offered, 14.75; desirable weight lots, generally 14.50@14.75; 93-pound kind, 14.00; sheep fully steady; light weight ewes, 7.75@7.90.

SOUTH ST. PAUL (Minn.) Jan. 24.—Cattle, receipts 2500; market generally steady to strong; common and medium beef steers, 6.00@9.50; bulk under 8.25; best load lot early 18 head averaging 455 pounds, at 9.40; fat she stock mostly 4.25@6.00; few better offerings on up to 7.00 or higher; canners and cutters mostly 2.50@3.50; bologna bulls, 3.75@4.75; bulk, 4.00@4.50; calves, receipts 2400; market mostly 25c higher; practical packer top on best lights, 9.25.

Hogs, receipts 30,000; market averaging about 15c lower; bulk light hogs, 8.25; few to shippers, 8.35; butchers mostly 8.00; some heavy butchers, 7.90; heavy packers, largely 8.50; bulk pigs, 8.35.

Sheep, receipts 2500; no sales early; market weak on lambs, about steady on sheep; bidding around 14.50 for best fat lambs and around 7.50 for best choice light ewes.

OMAHA (Neb.) Jan. 24.—Hogs, receipts 20,000; fairly active, 10c to 15c lower than yesterday's average; bulk butchers, 200 to 300-pound average, 7.80@7.90; bulk 170 to 210-pound weights, 7.90@8.00; practical top, 8.00; part load early at 8.10.

Cattle, receipts 8000; all classes mostly steady; bulk fed steers, 7.50@9.25; top, 10.00; bulk cows, 4.25@5.50; heifers, 5.50@6.75; choice kind up to 8.25; bulk bologna bulls, 4.00@4.50; veals, 10.00@11.00; stockers and feeders, mostly 7.00@7.75; top, 7.90.

Sheep, 20,000; lambs, 10c to 25c lower; bulk, 14.25@14.65; top, 14.75; sheep, strong to 25c higher; early sales ewes, 6.75@7.75; best held at 8.00; feeders, steady, 14.50 paid.

McDONNELL & Co.

MEMBERS NEW YORK STOCK EXCHANGE

And Other Leading Exchanges

633 Market St., at New Montgomery
SAN FRANCISCO
Telephone Sutter 7676

N. Y. Office, 120 Broadway
Los Angeles, 634 So. Spring St.

PRIVATE WIRES

BUILDING YOUR FUTURE INCOME

Now is the time to think of the future, to build up an income that will enable you to enjoy your old age.

Do You Know

That Southern California Edison Company 7% Cumulative Preferred Stock can be purchased on easy terms, at $5.00 per share per month?

That Edison Company is one of the largest and most soundly financed utilities in the country.

EDISON 7% CUMULATIVE PREFERRED

YIELDS 6⅔% ON YOUR MONEY

Price $105.00 per share, cash, or $106.00 at $5.00 per share, per month

.....1923

Investment Dept.,
Edison Bldg., Los Angeles:
Kindly send us literature on your 7% Cumulative Preferred Stock.

Name .....
Address .....
City .....

SOUTHERN CALIFORNIA EDISON COMPANY
Edison Bldg., 3rd and Bdwy.
Los Angeles, California
Main 7144
10621

PARTICIPATE IN THE PROFITS OF OIL REFINING

Seven Years of Remarkable Success

Are back of the Common Stock offering of the Rio Grande Oil (Refining) Company, operating refineries at El Paso, Texas, and Phoenix, Arizona.

This Company confines its operations to refining and marketing.

Each $1000.00 of the original investment (January, 1916,) has earned and the investor has received to date, $11,000 in stock dividends, and $4800 cash.

Present Invested capital over $500,000. Book value after paying the above dividends is considerably above par. Annual sales approximately $2,500,000.

For the purpose of building its third refinery, to be located in Los Angeles, a block of its Common Stock will be sold at par $100 per share.

The Company issues only Common Stock and it participates in the profits of all three plants.

The Directors have established a policy of Cash Dividends at the rate of 12% Annually (3% Quarterly,) and stock dividends as surplus accumulates.

Call or write for full information and a copy of Gasoline Profits.

This issue is recommended by

W. H. DAUM and STAFF

Established 18 years in the Industrial Development of Los Angeles
Suite 528 Van Nuys Bldg.
210 W. 7th St.
Los Angeles
Long Beach Representatives
Gilkey & Leeston-Smith,
107 American Ave., Long Beach

W. H. Daum and Staff,
Van Nuys Building, Los Angeles, Cal.

Send me without obligation particulars concerning your Refinery Investment.

Name .....
Street .....
City ..... R. T. P.

We Can't Hold Them For You Much Longer

Kirkpatrick Syndicate No. 3

Certainly Is Popular with the Public

5 Acres—4 Wells Scheduled

Santa Fe Springs Oil Field

Capitalization 3500 Units, $100 Each

65% of the Oil Goes to Unit Holders

Come to Our Office and Talk It Over

Hear What Our Unit Holders Think of Us

For Free Trip to Field Make Reservation by Phone

Kirkpatrick Syndicates

1217-20 Loew's State Bldg., Los Angeles
Main Office Phone: 823209

WE WILL SELL (Subject)

SMACKOVER

HARRY MORRIS	$10.50
VITEK	9.00
Joe Tomberlin	$ 8.00
Robt. Edwards	10.00
Richard Rader	10.00
Mike Healy	12.50
Wilbur Oil	7.00
Hamlin W. K. P.	5.00
McPhail	11.00
Daniel Boone	9.00
Bob Chase No. 2	9.00

Santa Fe Springs Units

Cash—Partial Payments

Hamilton No. 4 @ $132.50

J. S. Torrens 1	$ 75.00
J. S. Torrens 2	Bid
Julian No. 1	Bid
Julian No. 2	Bid
Julian No. 3	102.50
Julian 4 and 5	Wanted
Californian	90.00
Samson Tire & Rubber	2.75
Union Nart	202.50
Fifty-Fifty	90.00
Co-Operative	70.00
Twin Bell	100.00
F. & V. No. 2	92.50
White Star	Bid
Arc-Ben	95.00
Vella 7% Pfd.	Bid
Brady Eight	102.50
Industrial No. 2	Wanted

All Units Bought, Sold, Quoted.

Bob Feinstein & Company
(Formerly Young & Company)
Members L. A. Stock & Bond Exchg.
421-423 Tiele Insurance Bldg.
822876—Main 2909—12909.

Comfortable Furnished Flats
—ready to move into; in all parts of city. See rental want-ads in today's TIMES.

DAILY MARKET LETTER OF THE NEW YORK COMMERCIAL

[EXCLUSIVE DISPATCH]

[illegible] Jan. 24.—The [illegible] situation has developed [illegible] features this week [illegible] does not promise [illegible] out of the ordi[illegible] jobbing quarters a [illegible] demand for prunes [illegible] but trade interest as [illegible] while consuming [illegible] indifferent. It is prob[illegible] speculative interest [illegible] been inspired by the [illegible] spot goods are now [illegible] coast figures. [illegible] are fairly firm as [illegible] large and offerings [illegible] forward more slowly [illegible] quantities. [illegible] the spot in apricots [illegible] restricted to numer[illegible] which change hands [illegible] figures. Supplies of [illegible] comparatively light [illegible] controlled and an ad[illegible] would not oc[illegible] deal of surprise. [illegible] doing in a specu[illegible] raisins or currants [illegible] is desultory and [illegible] do not show any in[illegible] take on more than [illegible] except when parcels [illegible] up at sizeable re[illegible] the market and yesterday was no exception to this general rule.

BUTTER DECLINES

The downward course of the butter market continued, nearly all grades of creamery showing declines of 1 cent per pound.

Call sales were twenty-five tubs extras at 50 cents; 25.91 score at 49 cents; twenty-five tubs extras 50½ cents per pound spot delivery. In futures 100 tubs extras sold, seller January at 50 cents per pound.

The egg market was a shade steadier in tone than earlier in the week but no attempts were made to revise late prices.

Call sales were fifty cases f.g. first spot at 40 cents. Three 100-case lots of f.g. first seller ten days 38 cents and one car ditto, at 39 cents per dozen. Pacific Coast white extras 52@53; white extra firsts 50@51; firsts 47½@49; No. 1 pullets 40@45; No. 2, 39@39½.

A better inquiry from metropolitan points is a feature of the market for rice. Primary points in the south reported that prices generally are well maintained with an increase in buying on the part of millers, as well as more buying for foreign account. There is no pressure to sell in the local market where the general situation is firm.

[illegible] VEGETABLES

[illegible] buying is the rule [illegible] for canned vege[illegible] in consequence of [illegible] credited to job[illegible] favors an early [illegible] activity. Recent ad[illegible] of tomatoes are [illegible] news from Cali[illegible] to be of a bullish [illegible] tendency among [illegible] with respect to [illegible] peas, etc., seemed [illegible] off until the season [illegible]. The general ex[illegible] is that the advance [illegible] this season will [illegible] demand for [illegible] consuming points [illegible] country at a time [illegible] are comparatively [illegible] to accentuate their [illegible] there has been [illegible] of low-grade [illegible] peaches, due [illegible] that the recent crop [illegible] equivalent only to [illegible] under the better [illegible] to command full [illegible] and apricots con[illegible] steady.

PEAS AND BEANS

There has been no expansion of trade so far this week in dried beans and peas. But the tone is steady to firm, especially on choice recleaned Michigan peas, which are seldom offered under 6 3-4 cents. Imported white kidneys are arriving somewhat freely and have weakened the position of domestic. Red kidneys are dull. Lima beans are quiet. Foreign beans are steady but not especially active. Peas are quiet.

The copper market was much firmer at 14 3-4 cents a pound for electrolytic delivered over the next four months. The foreign market is much stronger and the price of American copper there has been advanced to within a few points of 15 cents c. i. f. European ports, which is equivalent to about 14 3-4 cents f.a.s. New York.

London cables reported standard spot firm and unchanged at £64. 15s, while futures advanced 2s 6d to £65, 7s 6d. Electrolytic held firm at £71, 10s for spot and £71, 15s for futures.

[illegible] FIRMER

[illegible] of buying is re[illegible] in progress in imported [illegible] owing to the firmness [illegible] markets on salmon [illegible] continues in the [illegible] markets. [illegible] the quotation of 3 1-4 [illegible] freight for prompt [illegible] sugar holds, there [illegible] buyers in evidence [illegible] first half of Feb[illegible] cents cost and [illegible] demand for [illegible] at 6.70 cents as sec[illegible] been selling at [illegible] demand for March by [illegible] connection was [illegible] feature of the [illegible] market. Prices [illegible] 1 point lower at [illegible] market gained a [illegible] in the forenoon, [illegible] in the early aft[illegible] for March was [illegible] by some buying of [illegible] in the late [illegible] in a net gain [illegible]. Switches were [illegible] March to July at 24 [illegible] and from March to [illegible] points difference.

ZINC LISTLESS

The zinc market holds dull and listless and the price still hangs around 6.80 cents a pound. St. Louis for January delivery with points for each successive month, available at concessions of five points for each successive month. The London market was marked up 2s 6d to offset the drop insterling exchange and spot closed at £35, 7s 6d and futures at £33, 10s.

Eastern gasoline market awaits further developments in the direction of the Mid-Continent. Recent advances in tank-wagon territories in the Middle West and South have given rise to the belief in some quarters that there will be no further reductions in eastern tank-wagon prices. The bulk market is now quoted at 16@16 1-2 cents per gallon.

Kerosene is being sent abroad on consignment in fairly large quantities, some from New York quantigulf ports. The local tank-wagon market is maintained at 15 cents a gallon.

[illegible] COFFEE STRONG

[illegible] strength of spot cof[illegible] reflected in the futures [illegible] advance of 4 to 6 [illegible] points. [illegible] up to 10.47@10.48 [illegible] afternoon, while [illegible] 10.34, represent[illegible] 9 and 11 points from [illegible] closing. At the close [illegible] scored a net gain [illegible] points on sales approx[illegible] bags. This includ[illegible] from March to May at [illegible] and from May to Sep[illegible] points. [illegible] in rupee exchange [illegible] from the recent [illegible] in sterling and most [illegible] continental exchanges [illegible] conditions into play [illegible] sales of teas at Cal[illegible] according to cables received [illegible] importers. There [illegible] change in actual [illegible] at the auction sale. [illegible] in teas was in fair [illegible] trading in green teas [illegible] increase. All grades [illegible] are on a steady [illegible] time demand for [illegible] been a mainstay of

LIBERTIES LEAD

Asharp gain in tax-exempt bonds featured the bond market. The Liberty 3 1-2s led the rise in the tax-exempts moving up 52 points on moderate trading. The balance of the active government regularity, closing up 2 points to regularity closing up 2 points to off 12. The treasury 4 1-2s climbed to par again and closed at that level.

Mexicans showed good strength, apparently in anticipation of the call for deposits of the bonds. French held steady all day. United Kingdom 5 1-2s were unchanged: South American issues were somewhat unsettled.

Goodyear Tire 8s reacted with the other tire company issues generally steady in view of the rising prices in crude rubber which finds these concerns well supplied.

Rails made fair gains early in the session which were generally maintained throughout the close. Katy adjustment 5s were active and fractionally higher. Eries and the St. Louis and San Francisco group were steady to firm; New Haven issues showed unusual strength.

PORT NOTES

On her first trip in the coastwise lumber trade, a former Shipping Board freighter H. W. Baxter came in from the north yesterday listing almost twenty degrees to starboard as a result of shifting of water all the way down the coast. She brought 2,000,000 feet of lumber for the Hammond Lumber Company here. Another new craft at Los Angeles Harbor yesterday was the Standard Oil tanker E. T. Bedford, coming in from the East Coast to load fuel oil for Atlantic ports.

Dr. H. H. Wilson, prominent local surgeon who has been making a research tour in the Orient, arrived in San Francisco early Tuesday from Hongkong on the Pacific Mail liner President Lincoln, it was announced at the local Pacific Mail offices.

The Dutch liner Kinderdyk of the Holland-America Line, is due this morning with 1000 tons of cargo from Antwerp for Los Angeles. The General Steamship Corporation's steamer Jeptha is due from the north to load several thousand tons for the South American west coast.

The Struthers & Barry liner West Chopaka, from Shanghai and Singapore, will complete the discharge here today of 2222 tons of freight from the Orient, and will sail for the north to complete unloading. Among her local cargo items are shipments of copra, raw rubber, rattan and reed furniture, and desiccated coconut.

The liner Humboldt, plying between Los Angeles and San Francisco in passenger service, will be off the run for about three weeks while undergoing an extensive overhaul at San Francisco. The work includes the rebuilding of the superstructure throughout and the construction of a new deck aft. White Flyer officials announce.

The four-masted schooner Alvena has been chartered by the Slade Lumber Company to load lumber at Gray's Harbor for this port. The Alvena is commanded by Capt. P. L. Abrahamsen, said to be the oldest active master mariner in the world. It left Los Angeles for the north on the 16th inst. Other well-known wind-jammers loading or en route to Los Angeles with lumber from the north include the schooners Watson A. West and the Irene.

The electric oil tanker Standard Service was launched successfully last Tuesday at the Union plant of the Bethlehem Shipbuilding Company for the Standard Oil Company. She represents an entirely new type of oil carrier. The vessel probably will be used between this port and Alaska, having a carrying capacity of 12,000 barrels of fuel oil.

SEA TRADE EXPEDITION ORGANIZED

Los Angeles Represented in Exchange Between Pacific and South American Coasts

[EXCLUSIVE DISPATCH]

WASHINGTON, Jan. 24.—W. B. Keena, director of traffic of the United States Shipping Board Emergency Fleet Corporation, stated today that in order to awaken an increased interest in trade possibilities between the Pacific Coast of the United States and the east coast of South America, a trade expedition has been organized consisting of representatives of shippers and receivers of goods exchanged between the points on these coasts served by the Pacific-Argentine-Brazil line.

The Los Angeles Chamber of Commerce delegates are: Dr. West Hughes, Clay Products Manufactures; H. M. Haldeman, Pacific Pipe and Supply; H. C. Pressey and C. R. Hubbard, investments; J. T. Hurst and C. L. Wallis, petroleum and industrial development. The hospitality committee, it is announced, will consist of Giles N. Easton, president Louis T. Snow Company, wholesale merchants, ship stores; James J. Fagan, vice-president, Crocker National Bank; Charles W. Haas, president, Haas Brothers, wholesale merchants, coffee importers; J. H. Holmes, president, Holmes Eureka Lumber Company, representing Redwood Lumber Association, California Redwood Export Company and Reedwood Sales Company; Edwin W. Joy, manufacturer drugs, chemicals; Frank W. Lucas, capitalist, investments; James Otis, president, Otis McAllister, exporting and importing; Benjamin F. Richards, Bank of California; Captain Walter G. Tibbetts, president, Barnes and Tibbetts Shipbuilding and Transporation; R. H. Swayne, shipping and Karl Wolbach, importing and wholesale merchant.

A number of delegates will be accompanied by their wives and daughters.

It is believed that by bringing these representatives of the principal industries in personal contact with representative business men in South America, a friendly relation and a deeper interest in the exchange of goods will be created.

LINER TO USE OIL DOCK

President Hayes, Entering South American Service, Misses Passenger and Cargo Accommodations

An oil dock, with no facilities for the accommodation of passengers or the handling of cargo, will be the berth of the giant United States Shipping Board liner President Hayes when she arrives here late tomorrow on the inaugural voyage of Swayne & Hoyt's new passenger service to South America and Porto Rico.

Herbert E. Pickering, port superintendent of Swayne & Hoyt at Los Angeles Harbor, said last night the President Hayes would be forced to load her cargo from barges, moored to the offshore side of the craft at the Union Oil Company's dock. While the harbor department is said to have offered Swayne & Hoyt the use of Berth 90 for the President Hayes, that dock has no fueling facilities. These are available, however, at Pier A. The big "502" will take on 20,000 barrels of fuel oil here for her long trip to Rio de Janeiro.

Ten cabin passengers who will board the liner at this port will bring her list to capacity, it was announced yesterday by Hugh Patrick Fitzpatrick, local Swayne & Hoyt manager. She has on board seventy-five passengers from northern ports. Delegations from the chambers of commerce of Seattle, Portland and San Francisco are making the round trip for the purpose of opening new trade channels for Pacific Coast products. Included in the freight list of the President Hayes are 3000 tons of apples and Northwest products loaded at Seattle and an equal amount of cargo from Portland and San Francisco.

The President Hayes will be followed at triweekly intervals by the steamers President Harrison, now on her last trip in the Honolulu service of the Los Angeles Steamship Company, and the former German liner Susquehanna, now en route to Los Angeles from New York via Mobile and New Orleans.

The President Hayes will leave this port Saturday at 5 p.m. for Buenos Aires and way ports.

Steamer Helene, Willapa, Jan. 19.
Steamer Davenport, Willapa.
Steamer San Diego, Tacoma, Jan. 19.
Steamer Daisy, Portland, Jan. 17.
Steamer Canadian Observer, Ocean Falls, B. C.
Steamer Virginia Olson, Gray's Harbor.
Steamer Phyllis, Tacoma, Jan. 20.
Motorship Coolcha, Puget Sound, Jan. 20.
Steamer Lakebridge, Bellingham, Jan. 20.
Steamer Daisy Matthews, Portland, Jan. 20.
Steamer Claremont, Willapa, Jan. 20.
Steamer John C. Kirkpatrick, Ladysmith, B.C.
Steamer Canadian Farmer, Ocean Falls, B. C., via Astoria, Jan. 19.
Steamer Rainier, Bellingham, Jan. 20.
Steamer Brookdale, Puget Sound, Jan. 20.
Schooner Geo. E. Billings, Willapa, Jan. 19.
Motorship Mary Hanlon, Florence, Or., Jan. 19.
Steamer Virginia Olson, Gray's Harbor, Jan. 23.
Steamer Raymond, Willapa, Jan. 22.
Steamer Quinault, Tacoma, Jan. 23.
Steamer Multnomah, McCormick Lumber Co.

OFFSHORE—LOADING

Steamer Sumatra Maru, New Orleans-Kobe.
Steamer Agwidale, Mobile-San Francisco.
Steamer Hattie Luckenbach, Mobile-Puget Sound.
Steamer Pleiades, New Orleans.
Motorship Sunilla, Baltimore.
French steamer Honduras, Bordeaux.
French steamer Texas, Bordeaux.
British steamer Knight Templar, Swansea.
Steamer William Perkins, New York-Puget Sound.
Steamer Sudbury, New York-San Francisco.
Motorship Daylite, Baltimore-San Francisco.
Steamer Hoboken, New York-San Francisco.
French steamer Michigan, San Francisco-Bordeaux.
Steamer Eldridge, Newport News-Shanghai.
Steamer Susquehanna, Mobile-San Francisco.
Danish motorship Siam, Copenhagen.
Steamer Santa Rosa, New York-Puget Sound.
Steamer Commercial Spirit, New York-Puget Sound.
Steamer West Ivan, Batavia-San Francisco.
Steamer Pennsylvanian, Hamburg-Puget Sound.
Jap. str. Tacoma Maru, New Orleans-Singapore.
Steamer Santa Paula, New York-San Francisco.
Steamer New Britain, Baltimore-San Francisco.
Steamer Lewis Luckenbach, Boston-Puget Sound.
Steamer Julia Luckenbach, Boston-Puget Sound.
Steamer Eldorado, New Orleans-San Francisco.
Steamer Robin Adair, New York-San Francisco.
Steamer Bantu, New York-Puget Sound.
Steamer Santa Olivia, New York-San Francisco.
Steamer Edward Luckenbach, New York-Puget Sound.
French steamer Nevada, Bordeaux-Puget Sound.
French steamer Alabama, Bordeaux-Puget Sound.
Swedish motorship Buenos Aires, Gothenberg.
British steamer Cardiganshire, Hamburg.
British steamer Berengar, Tyne-San Francisco.
Steamer Virginian, Hamburg-Puget Sound.
Steamer Bearport, Singapore-San Francisco.
Tank steamer Huguenot, Galveston.
Steamer Lillian Luckenbach, New York.
Steamer Lake Pippin, New Orleans.
Steamer Lake Cayuga, New York.
Steamer Warzawa, Norfolk-San Francisco.

OFFSHORE—EN ROUTE

Norwegian motorship Geo. Washington, Christiania, Dec. 26.
British steamer Gothic Star, London, Jan. 5.
Mexican steamer Coahuila, Salina Cruz, Dec. 28.
British motorship Lochgoil, Rotterdam, Jan. 3.
Steamer Walter D. Munson, Philadelphia, Jan. 4.
Steamer Stephen R. Jones, Baltimore, Jan. 5.
Fr. str. Alaska, Bordeaux, via Acajutla, Jan. 6.
Steamer West Faralon, Hondupua, Jan. 6.
Steamer James B. Duke, New York, Jan. 7.
Steamer Robin Goodfellow, Baltimore, Jan. 6.
Steamer Depere, Valparaiso, via Acapulco, Jan. 6.
Br. str. Highland Heather, Liverpool, via Cristobal, Jan. 9.
Steamer Nevadan, Baltimore, Jan. 10.
Motorship Californian, Hamburg, Jan. 10.
Br. steamer M. S. Dollar, Genoa, via Gibraltar, Jan. 2.
Jap. str. Canada Maru, New Orleans, Dec. 31.
French steamer Zenon, Bordeaux, Jan. 9.
British steamer Great City, Shields, via Balboa, Jan. 10.
Steamer Commercial Traveler, Norfolk, Jan. 9.
Steamer Andrea F. Luckenbach, Philadelphia, Jan. 11.
Steamer Delrosa, Valparaiso, Jan. 12.
British steamer Electrician, Liverpool, via Balboa, Jan. 10.
Steamer Willfaro, Baltimore, Jan. 11.
Steamer Florence Luckenbach, New Orleans, Jan. 11.
Steamer Point Arena, Philadelphia, Jan. 12.
Steamer Colusa, Arica, Jan. 9.
Swedish motorship Buenos Aires, Gothenberg, Jan. 17.
Steamer Apus, Batavia, via Cebu, Jan. 17.
Steamer American, Baltimore, via Balboa, Jan. 15.
Steamer Agwistar, Philadelphia, Jan. 10.
Steamer Point Judith, New York, via Balboa, Jan. 13.
Steamer Owego, New Orleans, Jan. 15.
Steamer Ohioan, Hamburg, via Boston, Jan. 13.
Steamer Munaires, Baltimore, via Balboa, Jan. 16.
Steamer Montana, Philadelphia, via Balboa, Jan. 15.
British steamer M. S. Dollar, Marseilles, via St. Michael, Jan. 10.
Dutch steamer Kinderdijk, Rotterdam, via Balboa, Jan. 14.
Br. Str. Dramatist, Liverpool, via Cristobal, Jan. 19.
Steamer Lehigh, Portland, Me., via Cristobal, Jan. 19.
Steamer Steel Trader, New York, via Cristobal, Jan. 19.
Steamer Willsolo, Philadelphia, via Cristobal, Jan. 19.
Steamer Lewis Luckenbach, New York, Jan. 20.
Steamer Alaskan, New York, Jan. 20.
Steamer Venezuela, New York, Jan. 20.
Steamer Chas. H. Cramp, New York, Jan. 20.
Steamer Eagle, New York, Jan. 20.
Steamer Sunbeam, New York, Jan. 20.
Steamer Chariton Hall, Puget Sound, Jan. 21.
Steamer Santa Eulalia, Puget Sound, Jan. 21.
Steamer Wheaton, New York, Jan. 7.
Steamer Dakotan, New York, via Balboa, Jan. 18.
Steamer Wm. A. McKenney, New York, Jan. 10.
Steamer Santa Paula, New York, Jan. 15.
Steamer John D. Archbold, New York, Jan. 15.
Steamer W. S. Rheem, New York, Jan. 17.
Steamer Tuscan Prince, Middlesborough, via Balboa, Jan. 17.
Steamer Julia Luckenbach, New York, Jan. 19.
Steamer Robin Adair, New York, Jan. 19.
Swedish steamer Horan, Newcastle, via Honolulu, Jan. 19.
Steamer Agwilake, Philadelphia, via Balboa, Jan. 18.
Dutch str. Dinteldyk, Hamburg, Jan. 9.
British steamer Cardiganshire, Rotterdam, Jan. 20.
Steamer Agwistar, Baltimore, via Cristobal, Jan. 22.
Steamer Santa Paula, Philadelphia, via Cristobal, Jan. 22.

CHANGE OF MASTERS

Steamer Jeptha, 2066 tons; P. F. Johnson, vice C. A. Martin.

Steamer Florence Olson, 604 tons; Carl W. Johansson, vice Nils Spar.

TIDE TABLE

Tides are given in the order of their occurrence. On some days but three tides occur, the fourth tide occurring the following morning. Heights are reckoned from mean low water.

	High.	Low.	High.	Low.
Jan. 25	3:30	11:18	4:28	9:20
	4.5	2.0	2.9	2.4
Jan. 26	4:27	12:17	6:00	10:40
	4.7	1.4	3.1	2.5

SHIPPING

LOS ANGELES HARBOR

ARRIVED—WEDNESDAY, JAN. 24

Steamer Admiral Evans, Capt. Sohst, San Diego, 12:19 a.m.
Steamer Admiral Dewey, Capt. Halvorsen, Puget Sound.
Steamer H. W. Baxter, Capt. Nelson, Puget Sound.
Steamer Walter A. Luckenbach, Capt. Benner, San Francisco.
Steamer Martha Buehner, Capt. Johnstad, Coos Bay, via Redondo.
Steamer Santa Barbara, Capt. Hansen, Eureka.
Steamer Annette Rolph, Capt. Johnson, Portland.
Steamer City of Reno, Capt. Sorensen, Avon.
Steamer Idaho, Capt. Hubbennette, Gray's Harbor.
Steamer Houma, Capt. White, Galveston.
Steamer Multnomah, Capt. Johnson, Portland.
Motorship Vaquero, Capt. Young, San Diego.
Steamer E. T. Bedford, Capt. Soost, New York.
Steamer Cathwood, Capt. Eckert, San Francisco.
Steamer Coalinga, Capt. Uhren, San Francisco.
Steamer El Segundo, Capt. Rogers, Gray's Harbor.

VESSELS DUE

Steamer Helene, from Willapa.
Steamer San Jacinto, from Gray's Harbor.

DEPARTURES

Steamer Harvard, Capt. Dahlgren, San Francisco.
Steamer Admiral Evans, Capt. Sohst, Portland.
Steamer Admiral Dewey, Capt. Halvorsen, Puget Sound.
Steamer Walter A. Luckenbach, Capt. Benner, New York.
Steamer S. C. T. Dodd, Capt. Thomson, Honolulu.
Steamer Orleans, Capt. Davis, San Francisco.
Motorship Lassen, Capt. Tho, Bellingham.
Steamer Centralia, Capt. Sorenson, Eureka.
Steamer Geo. L. Olson, Capt. Jamieson, Gray's Harbor.
Steamer Mayfair, Capt. Drensen, Eureka.
Steamer Idaho, Capt. Hubbennette, Redondo.
Steamer Pacific, Capt. Petterson, Tacoma.

DUE TO DEPART

Steamer Viking, for Puget Sound, towing schooner Rose Mahoney.

PASSENGER SCHEDULE

TO ARRIVE

Jan. 25—Yale, San Francisco, 10 a.m.
Jan. 25—Ruth Alexander, Puget Sound, 5 p.m.
Jan. 26—Yale, San Diego, 2 p.m.
Jan. 26—President Hayes, San Francisco, 5 p.m.
Jan. 26—Chihuahua, San Francisco, 6 a.m.
Jan. 27—Harvard, San Francisco, 10 a.m.
Jan. 28—Harvard, San Diego, 2 p.m.
Jan. 28—Ruth Alexander, San Diego, 6 a.m.
Jan. 28—Yale, San Francisco, 10 a.m.
Jan. 29—Admiral Farragut, Portland, 6 a.m.
Jan. 30—Admiral Farragut, San Diego, 5 p.m.

TO DEPART

Jan. 25—Cellilo, Portland, 12 noon.
Jan. 25—Yale, San Diego, 2 p.m.
Jan. 25—Ruth Alexander, San Diego, 10 p.m.
Jan. 26—Yale, San Francisco, 4 p.m.
Jan. 26—Wapama, Portland, 5 p.m.
Jan. 27—Harvard, San Diego, 3 p.m.
Jan. 27—President Hayes, Buenos Aires, 5 p.m.
Jan. 27—Multnomah, Portland, 5 p.m.
Jan. 28—Harvard, San Francisco, 4 p.m.
Jan. 28—Ruth Alexander, Puget Sound, 10 a.m.
Jan. 29—Admiral Farragut, San Diego, 8 p.m.
Jan. 30—Yale, San Francisco, 4 p.m.

CATALINA SERVICE

Steamer Avalon leaves Water-street shed, Wilmington (foot of Canal avenue,) 10 a.m. daily, arriving Avalon at 12:25 p.m. Returns leaving Avalon at 3:30 p.m., arriving Wilmington at 5:50 p.m.

SCHEDULED ARRIVALS

(Cargo Carriers Only.)

THURSDAY, JAN. 25

Steamer Covena, from Eureka.
Steamer Wm. Campion, San Francisco.
Steamer Canadian Farmer, from Ocean Falls, B. C.
Steamer Claremont, from Willapa.
Motorship Missourian, from San Francisco.
Motorship Mary Hanlon, from Florence, Or.
Steamer Jeptha, from San Francisco.
Steamer Brookdale, from Puget Sound.
Steamer Daisy Matthews, from Portland.

SCHEDULED DEPARTURES

(Cargo Carriers Only.)

THURSDAY, JAN. 25

Steamer Wellesley, for Eureka.
Steamer Santa Barbara, for San Diego.
Motorship Missourian, for Hamburg.
Steamer Los Angeles, for Martinez.
Steamer Coalinga, for Oleum.
Steamer Cathwood, for Martinez.
Steamer City of Reno, for Avon.
Steamer Richmond, for San Francisco.
Steamer Wilmington, for Puget Sound.
Steamer El Segundo, for San Francisco.
Steamer E. T. Bedford, for New York.

IN PORT

Schooner W. G. Wilder, at anchor.
Steamer Elsbeto, L. A. S. & D. Corp.
Steamer Elecodro, L. A. S. & D. Corp.
Steamer Cowiche, L. A. S. & D. Corp.
Schooner Rose Mahoney, inner harbor.
Steamer Stanley Dollar, McCormick's new wharf.
Danish motorship Peru, Outer Harbor dock.
Steamer City of Los Angeles, L. A. Steamship Co.
Steamer Solano, Outer Harbor dock.
Steamer Wellesley, So. Pac. slip.
Steamer Viking, L. W. Blinn Lumber Co.
Steamer La Purisima, Bethlehem Shipyard.
Swed. ms Balboa, Outer Harbor dock.
Bktn. Forest Dream, Kerckhoff wharf.
Steamer West Chopaka, Struthers & Barry, pier A.
Steamer Wapama, McCormick dock.
Steamer C. A. Smith, Outer Harbor dock.
Steamer Avalon, Outer Harbor dock.
Steamer Fort Bragg, Outer Harbor dock.
Steamer Everett, McCormick dock.
Steamer Daisy Putnam, McCormick dock.
Steamer H. W. Baxter, inner harbor.
Steamer Martha Buehner, Outer Harbor dock.
Steamer Santa Barbara, E. K. Wood Lumber Co.
Steamer Annette Rolph, Outer Harbor dock.
Steamer City of Reno, Associated Oil Co.

COASTWISE CARGO CARRIERS

Steamer Siskiyou, Portland.
Steamer San Jacinto, Gray's Harbor, Jan. 18.
Steamer Hoquiam, Coos Bay, Jan. 19.
Motorship Ecolyolla, Portland, Jan. 19.
Steamer San Jacinto, Gray's Harbor, Jan. 18.

News of Ships and Sailings at Pacific Ports

[BY A. P. NIGHT WIRE.]

PORTLAND (Or.) Jan. 24.—Investigation of mutiny charges made by Capt. B. M. Clark of the schooner Defiance against his first and second mates and his cook will be made here when the Defiance arrives from the South Seas with her copra cargo within the next few weeks. Capt. Clark recently sent word to Sydney asking that two mates and a cook be sent to join his vessel at Faisi, Solomon Islands, to replace the three men whom he accused of mutiny. Dr. Robert Brandon, manager for the owners of the Defiance, has now received another cablegram from Sydney saying the trouble had been settled.

A forty-hour schedule will be maintained between Portland and San Francisco by the electrically-driven vessel Cuba, according to word received here today from John W. Chapman, manager of the company. The Cuba is expected here next week on her first trip in the new service.

The steamer Rose City arrived today from San Francisco with passengers and cargo, passing in the river the Admiral Farragut, which departed today for that port in similar service.

Capt. Gregor Johnson has been reassigned as master on the steamer Montague for her coming trip to the Orient. The Montague finished loading today.

The schooner Eeola today began loading lumber for South Africa. She will be the first vessel to carry lumber from here to that destination for almost a year.

A total of 316 men were assigned to vessels during December by the Federal Shipping Board's sea service bureau here, according to a report issued today.

ASTORIA, Jan. 24.—The steam schooner Siskiyou, with a cargo of lumber from Westport, sailed last night for Los Angeles.

The Dutch steamer Simaloer with freight from Portland sailed last night for Batavia via San Francisco, having discharged freight from the Atlantic coast at Portland.

The steamer Georgian arrived last night from Puget Sound and went to Portland, where she will pick up freight for New York.

After loading 500,000 feet of lumber at Westport, the steamer Homestead sailed this morning for Portland, Me., via San Francisco, where she will take on bunker coal.

Laden with 830,000 feet of lumber from St. Helens, the steam schooner Willamette sailed this afternoon for San Francisco.

After taking on lumber at the Astoria terminals and Warrenton, the steam schooner Frank D. Stout shifted last night to Rainier, where she will complete her cargo.

Bringing freight and passengers for Astoria and Portland, the steamer Rose City arrived this morning from San Francisco.

The steam schooner G. C. Lindauer arrived today and went to St. Johns to load lumber.

The British motorship Loch Katrine, after taking on freight at Astoria and Portland, sailed today for Europe via San Francisco.

SEATTLE, Jan. 24.—Unloading and loading in seven days of the steamship President Jefferson of the Admiral Oriental Line, which tonight was reported ready, with the exception of receiving passengers and mail, for her departure Friday morning for Yokohama, is cited by water front men as a demonstration of the excellence of terminal facilities at this port. This vessel discharged 5000 tons of cargo and received from 7000 to 8000, besides shifting three times and taking a trial trip of two hours to test her engines.

Capt. Garland Rotch, former Seattle seafaring man, has been appointed director of operations for the United States Shipping Board in Argentina, according to advices received here today from Buenos Aires. He has been chief assistant in the office of the Shipping Board in Buenos Aires.

Thomas Crowley of San Francisco, head of the Merchants' and Shipowners' Tugboat Company, here on business, was advised today that the tug Sea Lion had picked up the disabled tanker William F. Herrin 600 miles from San Francisco.

With 2,600,000 feet of lumber loaded at Everett, the steel bark Janet Dollar is to clear for Everett Friday or Saturday for Sydney.

The six-mast barkentine E. R. Sterling, reputed the largest sailing vessel in the world, now en route home from Australia, has been chartered to load a full cargo of lumber in British Columbia for a return voyage. She is owned by Capt. E. R. Sterling of this city, who is her master.

VANCOUVER (B. C.) Jan. 24.—All is not well among British Columbia pilots, it was learned today from an authoritative source. Many resignations from the British Columbia Pilotage Association, Ltd., are expected, including a number of the most experienced men who were associated with the organization prior to abolition of compulsory pilotage on the British Columbia coast.

It was stated that the question of control and the compulsory purchase and allocation of shares in the British Columbia Pilotage Association figures largely in the trouble. The association a short time ago obtained a charter to conduct examinations and pass upon the qualifications of pilots. The situation has been complicated by the organization of the Vancouver Pilots, Inc., which maintains staffs of pilots at Victoria and Vancouver. An unsuccessful effort was made recently to bring the two organizations together, but the negotiations fell through.

It is said that the dispute may result in steamship companies appointing their own pilots, and steps along this line have already been taken, it is understood.

BOSTON, Jan. 24.—Announcement was made tonight by the Eastern Steamship Lines, Inc., that a contract has been awarded to the Bethlehem Shipbuilding Corporation for the construction of two combined passenger and freight steamers at Sparrow's Point, Md., the vessels to be complete by the spring of 1924 for the service between Boston and New York by way of the Cape Cod Canal. The cost of the two steamers will exceed $3,500,000.

SAN FRANCISCO, Jan. 24.—The steamer Svea, which was capsized several weeks ago off Point Sur in a collision with the steamer Newport, is almost ready for service again in the coastwise run. Capt. Karl Rohberg, former skipper of the vessel, has been relieved as master, according to enrollment papers taken out at the Customs House today. The Svea was believed to be a total loss upon her arrival here upside down, but a survey made by local shipbuilding concerns showed it was possible to recondition the craft.

The Dutch steamer Arakan, sailing from this port Saturday for Batavia via the Orient, is taking in her cargo twenty-five automobiles which are expected to be used in Batavia and other sections of the Dutch East Indies.

The General Steamship Corporation has chartered the Japanese steamer Jufuku Maru, 4293 net tons, from Suzuki & Co. for one voyage between Pacific Coast ports and Australia.

The collier Caesar, which was recently sold to James Griffiths & Son of Seattle, will sail Saturday for the north in tow of the steamer Griffdu.

The bark Norwhal will be sold by the Bristol Bay Packing Company to the Mutual Trading Company and is to be fitted out for a trip to the South Sea Islands.

TACOMA, Jan. 24.—The Mitsui liner Yogen Maru is due tomorrow morning from British Columbia to load a cargo of lumber at the port pier.

The Nankeh Maru will finish loading lumber at the Puget Sound Mill tomorrow and shift to the port pier to complete her Tacoma loading.

The Alabama Maru of the Osaka Shosen Kaisha Line shifted to Vancouver, B. C., tonight and will return here next week to load Tacoma cargo prior to sailing for Japan and China.

The Santa Inez was an arrival this morning at the port pier to pick up about 200,000 feet of lumber consigned to California.

The Monticello of the American-Hawaiian Line was due at the smelter late tonight to load copper for the Atlantic coast.

COOS BAY (Or.) Jan. 24.—The steamer Johanna Smith, with lumber, sailed this morning for Los Angeles.

The steamer Admiral Goodrich, which came into port this morning from Portland, is taking lumber here and will leave for the south tomorrow, probably.

The North Bend Mill and Lumber Company is expecting the steam schooner Yellowstone in tomorrow from Los Angeles.

SAN DIEGO, Jan. 24.—Word was received by radio here today that the coastwise steamer Ruth Alexander of the Pacific Steamship Company had lost a propeller blade off Port Arguello and would be placed in dry dock at Wilmington for repairs. The Ruth Alexander's passengers for San Diego will be sent on by rail. Local passengers for the liner on its trip to Seattle, Tacoma and San Francisco will be taken north by rail to reach the ship before it starts north again on Sunday.

NAVAL VESSELS NOW IN PORT

BATTLE FORCE, U. S. FLEET

U.S.S. California (force flagship.)
(Third Division)
U.S.S. New York (flagship.)
U.S.S. Oklahoma.
(Fourth Division)
U.S.S. Mississippi.
U.S.S. Arizona.
(Fifth Division)
U.S.S. New Mexico (flagship.)
U.S.S. Idaho.
U.S.S. Tennessee.

BASE FORCE, PACIFIC FLEET

U.S.S. Procyon (flagship.)
U.S.S. Tern.
U.S.S. Cardinal.
U.S.S. Kingfisher.
U.S.S. Arctic.
U.S.S. Cuyama.
U.S.S. Gannet.
U.S.S. Nitro.

U. S. NAVAL RESERVE

U.S.S. Eagle 12.
U.S.S. Eagle 34.

U. S. COAST GUARD

U.S.S. Tamaroa.

SUBMARINE BASE

U.S.S. Ortolan (station ship.)
(Division Nine)
U.S.S. Camden (flagship.)
Submarines R-1, R-2 (flagship) R-3, R-4, R-5, R-7, R-8 and R-15.
U.S.S. SC-[illegible].

Steamer Alaska, 9 a.m.; Hakata Maru, Kobe, 11 a.m.; Monticello, Tacoma, 4:15 p.m.

JUNEAU, Jan. 24.—Departed: Alameda, southbound, 4:30 p.m. yesterday.

VICTORIA, Jan. 24.—Arrived: Astyanax, Portland, noon.

TACOMA, Jan. 24.—Arrived: Alabama Maru, Yokohama, 1:25 a.m.; Santa Inez, San Francisco, 6:30 a.m.; Yogen Maru, Yokohama, 5 p.m.

Sailed: Barge Louisiana, Seattle, 1:25 p.m.; Alabama Maru, Vancouver, B. C., 6 p.m.

ABERDEEN, Jan. 24.—Arrived: Steamer Gray's Harbor, San Francisco.

Sailed: Schooner Zampa, Honolulu; steamer Tamalpais, San Francisco.

SAN DIEGO, Jan. 24.—Arrived: Steamer Munaires, Baltimore, Cristobal and Balboa, 7:45 a.m.; steamer Celilo, Portland, 6 a.m.

Sailed: Steamer Munaires, Los Angeles, 5 p.m.; steamer Celilo, Portland, 6 p.m.

SAN FRANCISCO, Jan. 24.—Arrived: Manoa, Honolulu, 1:30 a.m.; West Jappa, Buenos Aires, 7:20 a.m.; Rainier, Port Angeles, 7:20 a.m.

Sailed: Missourian, London, 7:05 a.m.; Camel, Aberdeen, 12:10 p.m.; Matsonia, Honolulu, 12:35 p.m.; Bandon, Bandon, 12:45 p.m.

SAILED

BALTIMORE, Jan. 24.—New Britain, Los Angeles.

ANTWERP, Jan. 20.—City of Auckland, San Francisco.

HONGKONG, Jan. 23.—President Cleveland, San Francisco.

CRISTOBAL, Jan. 23.—John D. Archbold, Los Angeles; Lochboll, Los Angeles; Sabine Sun, Los Angeles; Petricola, San Francisco.

NEW YORK, Jan. 24.—Ebro, Callao; President Van Buren, London; Samaria, Naples.

ARRIVED

BOSTON, Jan. 24.—Tiger, Seattle and San Francisco.

LIVERPOOL, Jan. 23.—Howick Hall, San Francisco.

YOKOHAMA, Jan. 21.—China, San Francisco; Mandasan Maru, Tacoma.

KOBE, Jan. 21.—Grande Gaarde, Portland, Or.

COMMERCE AT HARBOR IS DOUBLED

In 1922 Municipal and Private Docks Handled 10,000,000 Tons

The tonnage over the municipal wharves at Los Angeles Harbor in 1922 doubled the amount handled in 1921, according to a report submitted yesterday to the Board of Harbor Commissioners by Traffic Manager Sandberg.

During the calendar year 1922, Capt. Sandberg said, the total amount of freight handled at the city docks was 7,606,466 tons, as compared with 3,501,411 tons in 1921. The revenue received by the city from the 1922 tonnage was $391,872.37, or more than double the revenue in 1921 of $193,687.34.

The figures do not include the tonnage handled by privately owned wharves, which amounted to nearly 3,000,000 tons, so that the total amount of commerce of all kinds handled at Los Angeles Harbor wharves during 1922 exceeded 10,000,000 tons, or more than double the business there in 1921.

Vice-President Frank Karr of the Pacific Electric Railway Company, which operates for the city the municipal freight line connecting the city wharves, said yesterday that the largest part of the east coast freight shipments consigned to Los Angeles now come by steamers and this has caused a tremendous increase in the requirements for cars and other equipment to carry the freight from this city to other parts of the Southwest.

RADIO REPORT

Noon, Jan. 23.—Commercial Trader, New York for San Diego, 1295 miles south southeast of Los Angeles; Albertolite, Lobitos, Peru for Vancouver, 369 miles south southeast of San Francisco; Munsomo, Los Angeles for New York, 350 miles south southeast of Cape Corientes; Dakotan, Balboa for Los Angeles, 1319 miles west northwest of Balboa; Sagadhoc, Balboa for Los Angeles, 1298 miles west northwest of Balboa; Agwilake, Balboa for San Francisco, 1268 miles west northwest of Balboa; Gymeric, Los Angeles for San Francisco, 1648 miles south southeast of San Francisco.

8 p.m., Jan. 23.—Nayarit, San Francisco for Mazatlan, 120 miles west of Mazatlan; Chattanooga City, Los Angeles for New York, 101 miles south, southeast of Los Angeles; Principio, Los Angeles for Salina Cruz, 1230 miles south southeast of San Diego; Arizonan, Los Angeles for Liverpool, 1125 miles west northwest of Balboa; Floridian, Portland for Boston, 1778 miles south, southeast of Columbia River; William H. Doheny, Balboa for Los Angeles, 272 miles south of Cape San Lucas; Robin Goodfellow, Baltimore for Los Angeles, 700 miles south southeast of Los Angeles; Corinto, Mazatlan for San Francisco, 1165 miles south, southeast of San Francisco; Edgar F. Luckenbach, Los Angeles for Philadelphia, 925 miles west northwest of Balboa.

Noon, January 24—Evelyn, San Francisco for New York, 336 miles south southeast of San Francisco; Mystic Los Angeles for San Francisco, 136 miles northwest of Los Angeles; Standard, Los Angeles for New York, 2020 miles west northwest of Balboa; Montana, Philadelphia for Los Angeles, 840 miles south southeast of Los Angeles; Conia, Balboa for Los Angeles, 810 miles south southeast of Los Angeles; Florence Luckenbach, Balboa for Los Angeles, 848 miles south southeast of Los Angeles; American, Philadelphia for Los Angeles, 788 miles south southeast of Los Angeles, Chester Sun, Balboa for Los Angeles, 1034 miles south southeast of Los Angeles.

8 p.m., Jan. 24.—Point Judith, Norfolk for Los Angeles, 700 miles south southeast of Los Angeles; Utacarbon, Oleum for Los Angeles, 286 miles northwest of Los Angeles; Harvard, Los Angeles for San Francisco, 70 miles northwest of Los Angeles; San Diego, Tacoma for Los Angeles, 108 miles south southeast of San Francisco; Point Lobos, San Francisco for New Orleans, 905 miles south southeast of San Francisco.

CITY VS. FREE STATE

[BY CABLE AND ASSOCIATED PRESS.]

DUBLIN, Jan. 24.—The Free State government and the Dublin Corporation are at loggerheads over a decision by the corporation to allow half pay to all city employees under military detention.

ARRIVALS AND CLEARANCES AT WORLD'S PORTS

[BY A. P. NIGHT WIRE.]

PORTLAND (Or.) Jan. 24.—Arrived: Georgina Rolph, San Francisco, 1 a.m.; A. L. Kent, New York, 8 a.m.; Georgian, Puget Sound, 5 p.m.; Rose City, San Francisco, 5 p.m.

Departed: Admiral Farragut, San Francisco, 10 a.m.; motorship Loch Katrine (Br.), Rotterdam; Brookings, Los Angeles, 5 p.m.; Stanwood, Los Angeles, 6 p.m.

COOS BAY (Or.) Jan. 24.—Arrived: Admiral Goodrich, Portland, 10 a.m.

Departed: Johanna Smith, Los Angeles, 3 a.m.

SEATTLE, Jan. 24.—Arrived: Paul Luckenbach, Portland, 8 p.m.; Highland Heather, Balboa, 1:45 p.m.; San Francisco, Portland, 11:30 a.m.; Forest Pride, Los Angeles, 7:30 a.m.; Coast Guard cutter Haida, sound trip, 5 p.m.; Port Angeles, San Francisco, 11:30 p.m.

Departed: Northland, San Francisco, 11 a.m.; Spokane, Southeastern Alaska, 9 a.m.; Northwestern [illegible]

Profit in Oil

You want to make it—so do we. We want you to make profit in Oil, because—unless you make profit we can't. That is a good place for you to start from, isn't it?

We are selling only 500 Stock Interests at $100 each by public subscription. We guarantee that purchasers of these 500 Stock Interests shall receive ALL the PROFITS from oil production until they have received their money back in full. After that, they receive, prorata, 50% of all the oil produced.

Our lease is at SIGNAL HILL in the newest oil producing area in the immediate vicinity of some of the biggest producers in the field. We should get a big oil well without question.

Capitalization 1000 Stock Interests, $100 Each

You Can't Help Making Money When We Get Oil

Let Us Tell You Why

Cunningham Oil Company

321 Title Insurance Bldg., Los Angeles
Telephone 63579

"Take a Tip From Me"

If you have borrowed from the "loan sharks" on any of your Julian assignments of production in any of my wells, it is high time you endeavor to get them in your possession. I personally know of many cases where they have loaned you money and turned around and sold your security and have no way of delivering them back to you were you to demand them today. My advice to any one that has borrowed on their assignments is to redeem them immediately and demand your assignments. If you are short of money to do this, call on me.

I would also advise those that have bought on the monthly payment plan to pay up in full and demand delivery right now, otherwise you may have a headache.

If there is any one among my whole clientele who purchased assignments of production from me in any of my wells, whether it was yesterday or eight months ago, that have become dissatisfied, or who may now be in need of the money they invested, I want to shout to the world that they may step into my office any day this week and I will cheerfully return their money without a question asked.

C. C. JULIAN

321-25 Loew's State Theater Bldg.
Seventh and Broadway
Los Angeles, Cal. Phones: 824-539; 824-906

ROYALTY in 10 ACRES near THE FAMOUS HAMILTON NO. 4

The lease calls for 10 wells. Owing to its location this opportunity will last only a few hours. Act quick.

SEE MR. BRIGGS

Est. 17 Years. Ref. any L. A. Bank.
Headquarters for the man who wishes to buy or sell Royalties or Leases.

ROBERT MARSH & CO., INC.

Pico 3412. 200 Marsh-Strong Bldg. 10173.

MANY YEARS' PRACTICE
Aided by a corps of highly efficient Assistants in
INCOME-TAX SERVICE
Representatives in all Southern California Cities
JAMES E. KEELYN
Tel. F. O. 2000. 65 S. Raymond Ave., Pasadena, Cal.

NOTE: Oil Companies and individual producers (lessors or lessees) should advise with us.

WM. R. STAATS CO. BONDS
640 So. Spring St. Los Angeles. Orders executed in Listed Securities.
SAN FRANCISCO SAN DIEGO PASADENA

HUNTER, DULIN & CO.
Oakland / San Francisco Investment / Santa Barbara Securities / Los Angeles / I. N. Van Nuys Bldg. Tel. Main 8381 / Pasadena / San Diego / Hollywood

Stevens, Page & Sterling
GOVERNMENT, MUNICIPAL AND CORPORATION BONDS
Los Angeles, Van Nuys Building, Tel. Pico 6019

Many a Successful Business

in Los Angeles was purchased through a TIMES Want-Ad. Similar opportunities are on the market today. See today's "Business Chances."

WHAT'S DOING TODAY

Cincinnati Club of Los Angeles reunion, Disabled Veterans' Hall, 244 South Hill, evening.
Northfield-Hermon students reunion and banquet, Blue Triangle Club, 631 South Spring, evening; D. L. Moody, speaker.
Los Angeles Optimists' Club of Los Angeles meeting, Pauladu, evening; Dr. William Evans, speaker.
South Dakota State Society meeting, Forum Hall, 282 Mercantile Place, evening.
Sunshine Homestead party, Maple Hall, 345 South Figueroa, evening.
Union Mission all-day meeting, 200 West Avenue 33; Miss E. Mildred Patten, speaker.
Daughters of St. George, Windsor Castle Lodge No. 226 meeting, 1720 South Flower, evening.
Biltmore Improvement Association meeting, Melrose Hotel, 130 South Grand, evening; J. H. Ross, speaker.
Washington State Society meeting, Angelus Hotel Hall, Fourth and Spring, evening.
American Chemical Society, Southern California section, meeting, Mary Louise Tea Rooms, 1300 West Seventh, evening; Dr. J. Jacobson speaker.
Christian Science lecture, Philharmonic Auditorium, Fifth, between Hill and Olive, noon.
Symphony concert lecture, Philharmonic Auditorium afternoon; auspices extension division University of California.
American Association of Engineers meeting, Pierre Cafe, 736 South Olive, evening; H. W. Daniels, speaker.
Musical recital, Bovard Auditorium, University of Southern California, morning; Brahm van der Berg, soloist.
Battery F, One Hundred and Forty-third Field Artillery meeting, Lankershim Hotel, Sixth and Figueroa, evening.
Picture display, Southwest Museum, near Sycamore Grove, morning and afternoon.
Exhibit, Los Angeles Museum, Exposition Park, 10 a.m. to 4 p.m.
Los Angeles W.C.T.U. meeting, First Christian Church, Eleventh and Hope, afternoon.

MOTION-PICTURES:
Alhambra, Hill, between Seventh and Eighth—Marshall Neilan's "The Strangers' Banquet."
California, Eighth and Main—Helene Chadwick in "Glimpses."
De Luxe, opposite Westlake Park—Wesley Barry in "Heroes of the Street."
Garrick, Eighth and Broadway—Cinema vaudeville.
Grauman's Hollywood, McCadden Place and Hollywood Boulevard—Douglas Fairbanks in "Robin Hood."
Grauman's Million Dollar, Third and Broadway—Alice Brady in "Anna Ascends."
Grauman's Rialto, Broadway near Eighth—"To Have and to Hold."
Kinema, Seventh and Grand—Richard Barthelmess in "Fury."
Loew's State, Seventh and Broadway—Anna Q. Nilsson in "Hearts Aflame."
Miller's, Ninth and Main—Rodolph Valentino in "The Four Horsemen of the Apocalypse."
Mission, Ninth and Broadway—Mabel Normand in "Suzanna."
Symphony, Sixth and Broadway—William Farnum in "Without Compromise."
Tally's, 833 South Broadway—Constance Talmadge in "East Is West."

STAGE:
Egan, Figueroa at Pico—"The First Fifty Years."
Majestic, 845 South Broadway—Mary Newcomb in "Clinging."
Mason, 127 South Broadway—Kolb and Dill.
Morosco, 744 South Broadway—"3 Live Ghosts."

VARIETIES:
Burbank, Sixth and Main—"Adam 'n Eve."
Dalton's, 534 South Broadway—"The Social Whirl."
Hillstreet, Eighth and Hill—Edward Everett Horton in "A Front Page Story."
Hippodrome, Main near Fourth—"A Desert Bridegroom."
Orpheum, 630 South Broadway—Lou Tellegen in "Blind Youth."
Pantages, Seventh and Hill—"The Prince and the Pauper."

RADIO:
[illegible]

DELAY IS URGED IN REFUGEE EXPULSION

POLES ASKED TO WITHHOLD ACTION WHILE VISES OBTAINED

[BY A. P. NIGHT WIRE.]

WASHINGTON, Jan. 24.—A request that the Polish government postpone execution of a decree effective March 1 for expulsion from that country of 10,000 Ukrainian Jews who have taken refuge there during and since the war was presented today to the new Polish Minister, Dr. Vladislav Vrublevsky by a delegation representing the federation of Ukrainian Jews.

The delegation asked that the refugees be permitted to remain in Poland until they can obtain vises from consuls of other nations where they might be admitted. It was urged that execution of the decree March 1 might force some of the refugees to return to Ukrainia and entail great hardship for them.

The delegation later called on Ambassador Le Breton of Argentina and asked him to urge upon his government that admission to his country of the Ukrainian refugees in Poland might be facilitated. He expressed sympathy for the refugees and informed the delegation that vises were being granted freely to them by the Argentine consuls in Poland.

FORD-FOR-PRESIDENT PETITIONS ARE SIGNED

PLENTY OF NAMES ASSERTED OBTAINED FOR STATE BALLOT

[BY A. P. NIGHT WIRE.]

OMAHA, Jan. 24.—Officers of the American Economic League, which has opened national headquarters here, said that three times as many signatures as are necessary to place the name of Henry Ford, Detroit manufacturer, on Nebraska's Presidential preference primary ballot in 1924 has been obtained to petitions circulated through activities of the league.

The movement is said to be the outgrowth of the Nebraska Progressive party, organized in 1922.

Roy Harrop, Omaha attorney, and unsuccessful candidate for Congress on the Progressive ticket last fall, is president of the league, and E. E. Wikham of Ogden, Utah, is secretary.

LOS ANGELES-EL PASO STAGE LINE PROPOSED

[BY A. P. NIGHT WIRE.]

SAN FRANCISCO, Jan. 24.—The operation of an interstate auto stage service from Los Angeles to El Paso was seen in an application made to the State Railroad Commission here today by the El Paso-Los Angeles Stage Line for permission to operate a service between Los Angeles and Blythe, Cal., en route to El Paso.

BUSINESS BREVITIES.
(Advertising)

To introduce Scudder & Lowry's finest glasses for strained eyes, convenient credit—easy terms—for the next few days. Suite 410, 4th floor, O. T. Johnson Bldg. 4th and Broadway. Hours 2 to 5 only.

Dr. W. A. Johnson, optometrist, desires to announce the opening of offices at 822 Story Bldg. Completely equipped for expert examination of your eyes. 820108.

The Times Branch Office, 621 South Spring street. Advertisements and subscriptions taken. Telephones Pico 700, 10391.

Ross Allen Harris, M.D., eye, ear, nose and throat. Returned 424 S. Broadway. Hours 10-12. 61827.

Diamond loans. Kusel, Stimson Bg.

PARKER WARNS KLAN LEADERS

Threatens Martial Law if Witnesses Are Bothered

Troops to Leave Morehouse Parish This Week

Hooded Gang Hearing to be Concluded Thursday

[BY A. P. NIGHT WIRE.]

BASTROP (La.) Jan. 24.—With troops on duty in Morehouse parish in connection with the State's investigation into the activities of hooded men scheduled to depart immediately, and with the hearings expected to be concluded tomorrow, Adjt. Gen. Toombs arrived here today with a message from Gov. Parker to leaders of the Ku Klux Klan and officials of the parish. It was learned that if any State witnesses were threatened in any way between the conclusion of the hearing and the trial of persons who may be indicted by the grand jury, to which body the testimony obtained at the investigation will be presented about March 1, martial law in the parish would be declared immediately.

Gen. Toombs, refusing to deny or confirm this report, said cavalry units at Mer Rouge and Bastrop and the four automatic riflemen here would return home either tomorrow or Friday.

The hearing, which was to have been concluded today after having been in progress since January 5, struck a snag when the last witness telephoned that illness made it impossible for him to arrive here before tonight.

"MYSTERY WITNESS"

The absentee is the "mystery witness," Leon L. Jones, a traveling salesman of Moselle, Miss., who is expected to testify regarding the last known movements of the hooded kidnapers of Watt Daniel and T. F. Richard, whose bodies were found in Lake La Fourche December 22.

The salesman, it is said, told Marshall Mott, a student at the University of Mississippi, that while he was in his disabled car an automobile truck containing several masked men and two others, apparently prisoners, passed him bound toward the lake. Afterward, it was said he will testify, the truck with the hooded men, but without the prisoners, returned. Jones recently was located by agents of the Department of Justice.

H. H. Riordan, general manager in the Monroe district for the Southern Carbon Company, brought into court the time book and pay-roll records kept by Harold Teegerstrom, missing timekeeper of the company's plant at Spyker, who disappeared December 29.

T. Jeff Burnett, former deputy sheriff of Morehouse parish and an employee of the carbon company, it has been testified by several witnesses was recognized as one of the hooded men who kidnaped Daniel and Richard.

The timebook showed Burnett working the night of August 24 and according to the totals it showed he had earned $55.38 during the half-month period. The regular pay, according to the pay roll, was $62.40. Mr. Riordan could not explain the discrepancy. Examination of the check issued Burnett showed it was for $62.40.

RECORD SHOWS ERASURE

An erasure appears opposite Burnett's name on the pay roll but Mr. Riordan said no explanation had been made to him either by Teegerstrom or S. I. Bennett, superintendent.

Tom Robinson, a farmer, who was flogged by hooded men, told of that incident. Sunday, June 18, he said, he, his fifteen-year-old niece and young son had gone to Sunride Church, where Robinson had charge of the choir. Before other members of the congregation or the pastor came, he said, several automobiles filled with hooded men appeared. He was ordered into one of the cars, blindfolded and taken some distance and placed across a log and beaten. His captors asked him if he would "quit this lawless gang, dip his cattle, be a man and not talk any more."

Robinson said he had received a note accusing him of blowing up dipping vats, the communication reaching him about three days before he was whipped. He learned later, he said, that on the day he was beaten the mob picked up Oscar Meek.

B. J. Peterson told of the hold-up on the Bastrop-Mer Rouge highway August 24, when Daniel and Richard were kidnaped. His story was similar to that of others who were stopped.

AGED SWINDLER AFOUL LAW

Charles Fischer Sentenced For Substituting Slug For Nickel

[BY A. P. NIGHT WIRE.]

NEW YORK, Jan. 24.—Charles Fischer, 70 years of age, former head of an international band of forgers and swindlers whose operations netted them hundreds of thousands of dollars, fell afoul the law again today for substituting a brass slug for a nickel in a subway turnstile. He was sentenced to ten days.

Fischer, according to investigators, had led a life of crime since he was 12 years of age, and has spent many years in prisons here and abroad.

HAVANA STUDENTS IN HUGE DEMONSTRATION

[BY CABLE AND ASSOCIATED PRESS.]

HAVANA, Jan. 24.—Striking students of the University of Havana made a big demonstration this afternoon in their campaign for educational and administrative reforms and to secure university autonomy. As the parade was passing the Presidential palace a commission from the students' foundation presented President Zayas with a petition asking his co-operation with the students. Numerous business houses closed their doors during the demonstration. There was no disorder.

An Experience of a Nurse

Mrs. A. Dixon, a well-known Brooklyn trained nurse, made the following statement regarding gray hair: "Streaked, faded or gray hair can be quickly turned black, brown or light brown, by the use of the following remedy, that you can make at home:

"Merely get a box of Orlex powder at any drug store. It costs very little and no extras to buy. Dissolve it in 2 oz. of distilled or rain water and comb it through the hair. Full directions for mixing and use and a gold bond guarantee come in each box. One box will last you for months.

It is safe, it does not rub off, is not sticky or gummy and leaves the hair fluffy. It will make a gray-haired person look twenty years younger."—[Advertisement.

This Man Can Help Your Eyes

The personal attention that Mr. George Turner will accord you when you come here for glasses that really fit your eyes is the assurance that our Optical Service will prove satisfactory to you.

For more than 15 years he has been helping eyes that failed to function properly.

Brown Optical Co. Inc.
612 South Olive Street
FRED BROWN GEO. TURNER
No connection with any other Optician.

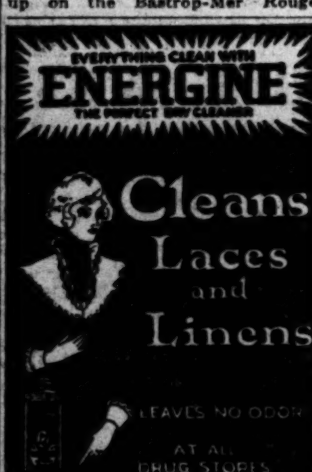

Morton's Salt

Gives correct flavor to your food

"When It Rains —It Pours"

"Good Cheer for the Deaf"

Deaf-Lost $25,000 A YEAR

"I lost a practice of $25,000 a year when I became deaf," writes one man. "If I had only known of the **Vactuphone** —I could have saved that practice."

Nothing can compare with the VACTUPHONE as a means of hearing to the deaf.

The Vacuum Tube Amplifier

It costs nothing to try it in our office. Come in. Or, if out of town, write.

Vactuphone Sales Agency
518-519 Delta Building,
426 S. Spring St., Los Angeles, Cal.

Watches Repaired $1

To add to our fast-growing list of satisfied customers, we will repair any American [illegible] and charge wholesale for materials used and guarantee its timekeeping for two years.

Reingold 521 S. Spring

SILK PETTICOATS

—of exquisite heavy quality crepe de chine, satin and radium in pink, white and orchid. Enhanced with lace, some with real filet, or hemstiched tailored models. Shadow proof and reinforced.

$3.95 to $12.75

Myer Siegel & Co.
617-619 S. Broadway

VOGUE COMPANY BROADWAY AT EIGHTH OF LOS ANGELES

Joseph

HATS

Street

Afternoon

Dance

Stunning models of black, developed in visca hair and the finest of Milan are unusually smart. In the smaller models, soft drapy turbans, fascinating in their colorings, are very new.

Prices are consistently moderate

19.50 to 35.00

New Shipment—

Hamilton Watches

To the many disappointed customers who were unable to purchase certain styles in Hamilton watches, we are pleased to announce we have just received a limited shipment of this famous make.

Men's pocket watches from $42.00 to $200.00. New small-size strap watches for men, 17 jewel, 14k gold, $75.00. Same in silver, $50.00. Ladies' Hamilton ribbon watches can now be had at from $44.00 to $65.00.

If you need a new watch—a real watch, famous for the accurate time it keeps invest in a Hamilton.

Donavan & Seamans Co.
743 So. BROADWAY - EST. 30 YRS.
Platinum, Gold & Silversmiths
OPPOSITE MOROSCO THEATER

Special This Week

8-Piece Walnut Dining Suite Reduced from $350.00 to $295.00

Buying direct from the factories at Grand Rapids and shipping in carload lots make it possible for us to give our customers real values. Open evenings.

KEIM FURNITURE STUDIO
627 South Western Avenue.

Window Shades

Manufactured by

E. H. ELKELES

Exclusive Agents for

"BRENLIN"

Shades That Wear

Inlaid Linoleum $1.25 sq. yd., and up.

109 WEST 9TH ST.

Phones: 62792; [illegible]

THE WEATHER
[Official Report]

LOCAL OFFICE, U. S. WEATHER BUREAU, Los Angeles, Jan. 24.—[Reported by H. B. Hersey, Meteorologist.] At 5 o'clock a.m. the barometer registered 29.93; at 5 p.m., 29.95. Thermometer for the corresponding hours showed 53 deg. and 55 deg. Relative humidity, 5 a.m., 92 per cent.; 5 p.m., 76 per cent. Wind, 5 a.m., southeast, velocity 5 miles; 5 p.m., southwest, velocity 9 miles. Temperatures, highest, 57 deg.; lowest, 51 deg. Rainfall for season, 5.05 inches; last season to date, 10.79 inches. Barometer reduced to sea level.

WEATHER CONDITIONS—Rain fell yesterday in Tennessee and the middle and south Atlantic States, and snow or rain in the north Atlantic States and the Lake region, and at a few stations in the middle and upper Mississippi Valley. Light to moderate rains fell quite generally over the middle and south Pacific Slope with snow in the mountains. It was colder in Montana and the Dakotas in the morning, but the temperature rose in the Lake region and north Atlantic States.

In Southern California unsettled weather prevailed Tuesday with light showers at most stations. It was cloudy at all stations in the morning and raining at many points.

Cloudy unsettled weather will continue in this vicinity today with probably occasional showers.

SUN, MOON AND TIDES—Los Angeles, January 25. Sun rises 6:55 a.m., sets 5:18 p.m. Moon rises, 11:40 a.m., sets, 12:28 a.m. Los Angeles Harbor, January 25. High tides, 3:35 a.m. and 4:35 p.m. Low tides, 11:23 a.m. and 9:35 p.m.

LOCAL TEMPERATURES—Minimum and maximum temperatures from Southern California points, reported yesterday to the Los Angeles office of the U. S. Weather Bureau, were as follows:

Stations—	Max.	Min.
Bonita	64	52
Calexico	68	46
Corona	60	47
El Cajon	64	50
Escondido	62	46
Los Angeles Harbor	63	50
Mt. Wilson	43	30
Newport Harbor	59	57
Pasadena	60	47
Pomona	58	47
Porterville	57	42
Redlands	59	47
Riverside	61	44
Santa Barbara	60	48
San Bernardino	59	48
Santa Ana	63	49
San Fernando	58	45

LOCAL FORECAST

For Los Angeles and vicinity: Thursday cloudy with occasional rain. Moderate southwesterly winds.

STATE FORECAST

SAN FRANCISCO, Jan. 24.—Weather forecast: San Francisco and vicinity: Thursday unsettled with occasional rain, moderate southwesterly winds.

All of California: Thursday unsettled with occasional rain. Moderate southwesterly winds.

ARIZONA FORECAST

PHOENIX (Ariz.) Jan. 24.—Forecast for Arizona: Unsettled Thursday, snow northeast portion: Friday fair, no decided change in temperature.

COLORADO RIVER

YUMA (Ariz.) Jan. 24.—[Exclusive Dispatch from the U. S. Reclamation Service.] Gauge height Colorado River, 15.8 feet. Discharge: Tuesday, 5700 cubic feet; Wednesday, 5900 cubic feet.

TEMPERATURES

	Max.	Min.		Max.	Min.
Abilene	64	40	North Head	44	38
Boise	34	30	Oklahoma	56	38
Boston	32	12	Phoenix	70	50
Buffalo	34	20	Pittsburg	38	30
Chicago	40	30	Portland, Or.	48	38
Denver	42	34	Rapid City	38	16
Des Moines	38	34	Red Bluff	48	40
Dodge City	46	20	Roseburg	44	40
El Paso	—	34	Roswell	56	34
Eureka	48	38	St. Louis	42	38
Flagstaff	40	34	Minneapolis-		
Fresno	56	44	St. Paul	34	—
Galveston	56	40	Sacramento	44	40
Havre	10	-2	Salt Lake City	46	40
Helena	26	8	San Diego	58	54
Huron	20	8	San Francisco	56	44
Independence	—	40	San Luis Obispo	56	44
Kamloops	22	10	Seattle	42	38
Kansas City	44	26	Spokane	36	32
Knoxville	44	26	Tampa	68	64
Los Angeles	57	51	Tonopah	40	32
Memphis	46	34	Tucson	70	40
Modena	40	26	Washington	34	26
Needles	68	44	Winnemucca	34	26
New Orleans	64	40	Winnipeg	-2	-10
New York	30	24	Yuma	68	50

VITAL RECORD.

MARRIAGE LICENSES

The following marriage licenses were issued yesterday. Name and age given.

CRISTIANI—PISCIOTTA. Raphael B. Cristiani, 32; Anna M. Pisciotta, 22.
COOK—CASSIDY. John E. Cook, 34; Jane B. Cassidy, 41.
COONS—MADDAUGH. John L. Coons, 38; Virginia C. Maddaugh, 22.
COMBS—WALLIS. Rexford B. Combs, 21; Sybil F. Wallis, 24.
COULTER—WILSON. Edgerton Coulter, 23; Margaret Wilson, 18.
DIAZ—LARRIVA. Arnulfo Diaz, 22; Mary Larriva, 18.
DOWNS—PARIS. Robert A. Downs, 27; Betty L. Paris, 21.
ERVIN—NAUSLEY. Michael Ervin, 24; Dollie Nausley, 23.
ESTER—PETERSEN. Claud W. Ester, 23; Irene M. Petersen, 22.
FRANKLIN—ROGERS. Paul B. Franklin, 25; Velma B. Rogers, 18.
FRAZIER—STRICKEL. Archie L. Frazier, 25; Eulalia Strickel, 19.
FLINT—KERR. Joseph G. Flint, 25; Theresa J. Kerr, 24.
GALLON—BRAZIL. Lawrence E. Gallon, 28; Agnes M. Brazil, 25.
GIESE—WILLITS. Fred Giese, 26; Thelma L. Willits, 21.
GRANT—BARNHART. Ellis B. Grant, 33; Lillian Barnhart, 31.
GREEN—CARSON. Arthur Green, 31; Algie May Carson, 25.
HETZEL—SPENCER. Arthur J. Hetzel, 22; Mildred L. Spencer, 18.
HERD—BOTTORFF. Quiller M. Herd, 43; Daisy M. Bottorff, 42.
HIEATT—VEOLIENE. Edw. M. Hieatt, 23; Rita Veoliene, 21.
HOGLE—LORENZ. Frank S. Hogle, 24; Mildred E. Lorenz, 20.
HOGG—KASUBKE. William Hogg, 34; Emma L. Kasubke, 29.
LANGSFORD—PORTER. Steven Langsford, 22; Sylvia I. Porter, 17.
LEE—POWELL. Marion Lee, 48; Edna Powell, 46.
LOPEZ—PRIETO. Rafael Lopez, 26; Guadalupe Prieto, 22.
McDERMOTT—SMITH. Albert F. McDermott, 30; Jessie M. Smith, 33.
McMAHILL—COCKERILL. William McMahill, 77; Elizabeth Cockerill, 67.
MARTIN—HARDUNG. George J. Martin, 23; Elsie M. Hardung, 19.
MALOY—DUDDY. Edward F. Maloy, 27; Kathryn Duddy, 31.
MENDIAS—MORALES. Merced Mendias, 23; Carmen Morales, 18.

OCAMPOS—DOMINGUEZ. Raymond Ocampos, 21; Juana Dominguez, 20.
PATTERSON—KUHL. Isaiah D. Patterson, 44; Estella M. Kuhl, 46.
POINSETTE—WELCH. Thomas W. Poinsette, 50; Susie A. Welch, 19.
RHEA—MARSH. Thomas E. Rhea, 25; Frances L. Marsh, 24.
ROCCIO—DAREZZO. Allie Roccio, 23; Mattie Darezzo, 20.
SEPULVEDA—BRIDGMAN. Alphonse T. Sepulveda, 27; Lois M. Bridgman, 22.
SCHOLZEL—BROWN. Charles Scholzel, 30; Edith M. Brown, 31.
SEIZ—PENROSE. Arthur G. Seiz, 24; Mary F. Penrose, 36.
SLOSSON—BORT. Ross W. Slosson, 21; Millie A. Bort, 18.
SMITH—McPHILLIPS. Leland C. Smith, 24; Mary I. McPhillips, 24.
SMITH—SHARP. Lester A. Smith, 22; Thelma E. Sharp, 18.
SPRINGER—SEXTON. Roscoe C. Springer, 22; Sara Jane Sexton, 19.
TALBOT—GENTRY. Henry F. Talbot, 22; Ruth D. Gentry, 21.
THORNTON—DAVIS. Clyde E. Thornton, 26; Dorothy M. Davis, 19.
THATCHER—CREMER. Howard R. Thatcher, 22; Regina Cremer, 21.
TRIPLETT—WILSON. Edgar L. Triplett, Sr., 53; Bertha A. Wilson, 23.
VALENCIA—AMPARAN. Laurence Valencia, 21; Nellie Amparan, 18.
WHITE—KIRK. James H. White, 41; Jessie M. Kirk, 34.
WHITE—GISH. Jesse H. White, 26; Elsie L. Gish, 22.
WOOLSEY—SERVIER. Carl E. Woolsey, 30; Irene O. Servier, 18.
WOOD—ESTERLINE. Neal G. Wood, 21; Helen A. Esterline, 19.
YOSTE—KIDD. Clifton M. Yoste, 25; Marguerite Kidd, 24.

BIRTHS

Names, sex, place and date of birth.

ARONSON. Mr. and Mrs. Aron. Daughter. Los Angeles Harbor. January 14.
BOLDER. Mr. and Mrs. W. L. Boy. Salvation Army Home. January 19.
BRICKEY. Mr. and Mrs. W. D. Boy. Los Angeles Harbor. January 18.
BUTTIER. Mr. and Mrs. M. M. Boy. 219 East Sixty-first street. January 21.
CALDERON. Mr. and Mrs. Raymond. Daughter. County Hospital. January 20.
CRABB. Mr. and Mrs. C. H. Daughter. Private Home Hospital. January 17.
COOK. Mr. and Mrs. G. K. Daughter. Los Angeles Harbor. January 10.
FENNELL. Mr. and Mrs. S. M. Boy. 445 Park Front street. January 22.
FILLINGER. Mr. and Mrs. Ernest. Boy. County Hospital. January 19.
HIZZLE. Mr. and Mrs. Andrew. Daughter. County Hospital. January 18.
GERMER. Mr. and Mrs. A. H. Daughter. Eloe's Maternity Home. January 21.
GRINSIG. Mr. and Mrs. William. Boy. 1200 East Fifty-sixth street. January 19.
HIGHTOWER. Mr. and Mrs. R. M. Daughter. County Hospital. January 21.
HOLZ. Mr. and Mrs. Leo. Daughter. County Hospital. January 17.
KANE. Mr. and Mrs. W. A. Boy. 7303 Leo Dillon street. January 20.
KULIKOFF. Mr. and Mrs. John. Boy. County Hospital. January 20.
LOWE. Mr. and Mrs. Timothy. Daughter. County Hospital. January 17.
PELLUIN. Mr. and Mrs. R. T. Boy. Los Angeles Harbor. January 7.
POWELL. Mr. and Mrs. Theodore. Boy. County Hospital. January 12.
PRICE. Mr. and Mrs. Joseph. Boy. County Hospital. January 18.
PRINGLE. Mr. and Mrs. S. L. Daughter. 1183 McBride street. January 18.
RICH. Mr. and Mrs. William. Boy. County Hospital. January 16.
RODCLIFFE. Mr. and Mrs. F. G. Boy. 1007 East Adams street. January 20.
SAWER. Mr. and Mrs. David. Boy. 786 Pasadena avenue. January 18.
SCOTT. Mr. and Mrs. A. J. Boy. County Hospital. January 21.
SEIFF. Mr. and Mrs. Harry. Boy. County Hospital. January 20.
TALLENT. Mr. and Mrs. J. L. Boy. County Hospital. January 21.
TINKELBERG. Mr. and Mrs. Joseph. Daughter. French Hospital. January 20.
THOMAS. Mr. and Mrs. William. Daughter. County Hospital. January 16.
WILLIAMS. Mr. and Mrs. W. D. Boy. County Hospital. January 17.

DIVORCE SUITS FILED

ANTONSEN. Maud against Walter.
BANKS. Fitzhugh L. against Lillian V.
BECKHAM. William J. against Mary R.
BREVDA. Ethel against Jack.
CHICHESTER. Fanny against Norman.
ELIAS. Rose M. against Nicodemus.
FUHRER. Constance Irene against Carl Ernest.
GIBBINS. Joseph Oliver against Alis J.
GUTTERIDGE. Albert E. against Elizabeth.
HAYES. Marian G. against William T.
HOY. Mildred M. against James S.
HULSIZER. Stella K. against Charles S.
KAWAMURA. Tsutae against Tomosaburo.
MARTIN. Cornelius W. against Ella Ethel.
MEYERS. Daisy Fawcett against Samuel.
MORGAN. William against May Wynne.
NOLDE. Elvira Bell against Frank C.
PHY. Christine against Conrad Vernon.
RAHPANY. Harry Abraham against Rose Abraham.
RENSLER. Martha Holland against James.
SEELEY. Beatrice C. against Oliver C.
SCOTT. Rose against Milton.
SULLIVAN. Gladys against Walter P.
TIEMYER. Bartholomew Joseph against Mary Theresa.
WATKINS. Florence against Albert.
WENDEL. Elsie M. against Harry F.
WILLIAMS. Mildred M. against Joseph R., Jr.
YASMINSKI. Manuel against Antonina.

DIVORCE DECREES GRANTED

ANTHONY. Fernand C. from Harry.
BANCOCK. Nina from J. V. F.
CARSON. Beatrice from Leo V.
CLEUCH. Edward J. against Myra Ethel.
DIVELBISS. Ethel G. against Robert G.
FRIES. Myrtle R. against George A.
HOTALING. Cora from James Caldwell.
JOHNSON. Louis P. against Tonya.
McINTURFF. Charlotte from Andrew A.
MILLER. Emma from Charles.
ROMANO. Rose from Santo.
SHURTS. Carrie from Wayne.
SLOCOMB. Bernice from Whitney.
STICKROD. Ora Millian from Leone Elizabeth.
TRASK. Nellie Mooney from Wilbert Earl.

NATURALIZATION PETITIONS

Petitions for naturalization, with name, nationality, residence and date of coming to the United States given, were filed yesterday with the U. S. District Court, as follows:

Charlotte L. Golding, England, 1300 West Seventy-fourth street, Oct. 16, 1903.

Ole Christiansen, Denmark, 1130 West One Hundred and Eighth street, March 1, 1894.

Nicola Maslach, Jugo-Slavia, 712 Michelitorena street, Oct. 10, 1901.

Jens M. Larsen, Denmark, 136 North Templeton street, March 10, 1905.

Nettie Larsen, Iowa, 136 North Templeton street, wife of Jens M. Larsen.

OFFICIAL DEATH LIST

Name and place of death—	Age.	Date.
ALLEN, Florence. Los Angeles	3	Jan. 22
BANCOCK, James. Los Angeles	75	Jan. 19
BOWER, A. J. Los Angeles	66	Jan. 21
BOYD, D. W. Los Angeles	84	Jan. 22
BARTLEY, W. C. Los Angeles	22	Jan. 19
CARTER, W. H. Los Angeles	73	Jan. 22
CRONIN, J. J. Los Angeles	43	Jan. 22
CORWIN, J. A. Los Angeles	74	Jan. 22
DOLHEAR, Annette. Los Angeles	85	Jan. 20
ESNAULD, Leon. Los Angeles	68	Jan. 20
GREEN, Alice. Los Angeles	55	Jan. 19
HEAFER, C. R. Los Angeles	62	Jan. 22
HOWARD, D. R. Los Angeles	32	Jan. 22
HUNTINGTON, C. C. Los Angeles	67	Jan. 22
JOHNSON, M. M. Los Angeles	62	Jan. 20
McLEAN, M. L. Los Angeles	36	Jan. 21
McAVOY, J. A. Los Angeles	69	Jan. 22
MADDRILL, Edna. Los Angeles	44	Jan. 22
MATTHEWS, J. M. Los Angeles	65	Jan. 17
MITCHELL, Addie. Los Angeles	84	Jan. 21
PUSSEGUER, Lena. Los Angeles	42	Jan. 22
PULIAN, A. R. Los Angeles	62	Jan. 21
RODRICK, Lucille. Los Angeles	42	Jan. 22
SILVERBERG, Max. Los Angeles	43	Jan. 22
SIPES, Mary. Los Angeles	71	Jan. 20
STONE, Sallie. Los Angeles	67	Jan. 20
WELLING, P. W. Los Angeles	21	Jan. 22

DEATHS
With Funeral Announcements.

ABBOTT. January 23, Mrs. Caroline Abbott, beloved wife of Ralph C. Abbott. Shipment to Toledo, O., for services and interment by Edwards Brothers, 939 South Hope street.

ADAMS. Mamie E., aged 41 years. Interment Santa Ana, Cal. J. H. Biedeman in charge.

AMMANN. Florence A., aged 38 years. Remains at the parlors of E. C. Koop.

Funeral services will be held today at 2 p.m. at the grave in Odd Fellows Cemetery.

ARNOLD. January 22, Abram Arnold.

Funeral services today at 2 p.m. under the auspices of the I.O.O.F. relief Board, in the chapel of Reed Bros.-Dallenbaugh Co., 1143 South Flower street.

BARON. Jan. 24, 1923, Edward Baron. Remains at the chapel of J. D. Faris & Co.

BENSON. At 1685 Golden Gate avenue, Mrs. Ella F. Benson. Services January 26, 3 p.m., at chapel of Alvarez & Moore. Interment later at Blackstone, Mass.

BOWERS. Mrs. Matilda Conn Bowers, passed away at her home, 1563 Alamitos street, Tuesday.

Funeral at Cleveland parlors, 221 American avenue, Long Beach, Thursday, at 2 p.m.

CHAFFEE. January 23, at 6840 Sunset Boulevard Lalla May Chaffee, aged 44 years.

Funeral services will be held today at 2 p.m. from the chapel of Strother & Dayton, 6244 Hollywood Boulevard.

CORNELL. Jan. 24, 1923, Winifred M. Cornell, wife of Harry B. Cornell, of 3456 Third avenue, sister of Ogle C. and Willis N. Rendleman.

Funeral services will be held in the chapel of J. D. Faris & Co., corner Tenth and Flower streets, Friday, January 26, at 3 o'clock p.m.

CRUSE. January 22, Archie Cruse, aged 24 years, beloved husband of Madonna Cruse, loving son of George Cruse, devoted brother of Mrs. Zelma McVey.

Funeral services will be held Friday, January 26, at 2 p.m. from the Funeral Home of Edwards Brothers, 939 South Hope street, under the auspices of the Los Angeles Police Department and American Legion. Friends invited. Interment Evergreen.

DAVIS. Funeral for Bennette M. Davis will be held in chapel of J. D. Faris & Co., corner Tenth and Flower streets, 12 noon, today.

DETRICH. January 22, 1923, C. J. Detrich. Masonic services will be held in the chapel of J. D. Faris & Co., corner Tenth and Flower streets, Friday, January 26, at 10 a.m.

DOUDNA. At [illegible] Jan. 23, 1923, [illegible] Funeral services [illegible] Friends Church [illegible] Forest Lawn. [illegible]

ELLIOTT. [illegible] merly of [illegible] Funeral services [illegible] glewood Cemetery [illegible] Pierce Co., directors.

FULLER. Raleigh [illegible] street. Remains [illegible] Company chapel.

HEAFER. At his home, [illegible] Jan. 22, 1923, Charles [illegible] Mrs. Flo. [illegible] Funeral services [illegible] of J. D. Faris & Co., [illegible] streets, this afternoon [illegible]

HUDSON. January [illegible] at Breese Bros. [illegible]

INGLIS. January [illegible] Funeral services [illegible] chapel of Reed [illegible] South Flower street.

KISKER. January [illegible] third street, [illegible] August Kisker and [illegible] Bertha, Emile and [illegible] Funeral 2 p.m. [illegible] of J. H. Kisker [illegible] terment Hollywood [illegible]

LEV. January [illegible] Holmes avenue, [illegible] of Benjamin, [illegible] Mrs. Fannie and [illegible] Funeral services [illegible] the funeral parlors of [illegible] South Flower.

MacLEAN. At 6015 [illegible] MacLean, aged [illegible] Bros., 855 Figueroa. [illegible] Ontario, Can.

McGREEVY. Of [illegible] McGreevy. Requiem [illegible] Church today at [illegible] director.

MILNE. January [illegible] loved mother of [illegible] and David H. [illegible] Funeral [illegible] Flower street, [illegible]

MORTON. [illegible]

MORGAN. January [illegible] and Mrs. George [illegible] Breese Bros. [illegible]

MYERS. Albert [illegible] Bros.-Dallenbaugh Co.

NEWTON. January [illegible] Remains at [illegible] Breese. Notice of funeral later.

NEWELL. January [illegible] D. Newell, [illegible] Funeral [illegible] Mateer, [illegible] Interment [illegible]

NICHOLSON. [illegible]

PAUL. Mary [illegible] Funeral services [illegible]

PIERCE. [illegible]

PORTER. Anna [illegible]

PURSINGER. [illegible]

RANEY. [illegible]

ROMERO. [illegible]

RUMSEY. [illegible]

SAXTON. [illegible]

SHANKLAND. [illegible]

SIPES. [illegible]

SILBERBERG. [illegible]

SMITH. [illegible]

STUBEN. [illegible]

WEINGARTEN. [illegible]

WILLIAMS. [illegible]

WILSON. [illegible]

WISDOM. [illegible]

FUNERAL DIRECTORS

[illegible]

FLORISTS

[illegible]

CEMETERIES

[illegible]

Teeth as Low as $5, Best Set $7

Best set, none better, no matter how much you pay, including your choice of best plate material (metal excepted,) Guaranteed 10 Years ... $7

MY EXTREMELY LOW PRICES:

Teeth as Low as	$5.00
Best Set of Teeth (either set)	$7.00
Gold Crowns (22 karat)	$4.00
Bridge Work (22 karat)	$4.00
Porcelain Crowns	$4.00
Gold Fillings	$1.00 up
Gold Inlays	$1.00 up
Synthetic Porcelain Fillings	$1.00 up
Silver Fillings	50c up
Cement Fillings	50c up
Teeth Treated	50c
Pyorrhea Treatment, per tooth	$2.00
Nerve Removed (Painless)	$1.00
Teeth Extracted (Painless)	50c

No charge for Painless Extraction and Cleaning when other work is contracted for.

Old gold is valuable. I pay cash or allow you full value for it on dental work.

NOT A DENTAL PARLOR. A PRIVATE, high-class, up-to-date, SANITARY dental office with sterilized instruments and gentlemanly operators whom you will not be ashamed to recommend to your friends.

X-RAY PRICES:

Single exposure	$1.00
Additional exposures (each)	75c
Ten exposures $5. Complete set (22)	$6

Perfect Pictures Guaranteed

DR. FAIRFIELD Examination FREE
Entire Third Floor 536 S. Bdwy.
Hrs. 8:30 to 6; Sun., 9 to 12; Phone 63560

Beautiful Hollywood
Permanent Memorial Park
Cemetery—CHAPEL—Crematory
6000 Santa Monica Blvd.
Our autos are at your service
Phones: Main 3339; Hollywood 8455; 11131

Exclusive Mausoleum Park

Phone us for appointments to make selections of CRYPTS, for immediate or future use, at prices that compete with cemetery ground burial. We are now prepared to care for your requirements.

SOUTHERN CAL. MAUSOLEUM CO.,
615 Delta Bldg., Los Angeles.
Phone 820828.
325 Commercial Bldg., Long Beach.
Phone 613848.

...n California Interests. Editorials---News---Business---Society---The Drama.

The Times
LOS ANGELES

VOL. XLII. THURSDAY MORNING, JANUARY 25, 1923.—PART II. 20 PAGES. POPULATION [illegible]

REAPPORTIONMENT URGED BY REPUBLICAN GROUPS

Six Counties Are Represented at Conference That Demands Legislative Action

The Republican committees of six southern counties yesterday joined in resolutions urging the Legislature to make an equitable reapportionment under the last Federal census so that Southern California may enjoy its long-delayed constitutional rights of legislative representation according to its population.

City governments, civic societies, clubs and individuals in Southern California should address their letters or telegrams demanding our rights in reapportionment to their respective Senators and Assemblymen or to Senator Charles W. Lyon, chairman of the Southern California delegation at Sacramento, asking him to bring the matter to the attention of his colleagues.

The action was taken at a luncheon meeting at the Hotel Clark, called by Ralph Arnold as chairman of the Los Angeles Central Committee and was attended by chairmen of neighboring counties.

The spirit of the meeting was that all the south joins in demanding an immediate reapportionment as a matter of principle made imperative by the constitution, regardless of benefit, for some of the southern counties will not find their position bettered. They feel, however, that refusal by the Legislature to comply with the constitution in this regard would establish a dangerous precedent that would wreck the very foundation of the State government.

ATTITUDE OF MAYOR

"I like to feel," said Mayor Cryer, "that if I were a member of the Legislature I should vote for this measure even if my county lost by it. It is a matter of principle first. The Legislatures took an oath to uphold the constitution and I think that those that refuse to do so now come pretty near being laid open to impeachment."

The indignation against the brazen blocking of the South's rights grew yesterday in many quarters. The leading local civic organizations sent telegrams to Gov. Richardson congratulating him on his firm stand that the Constitution must be upheld in this and other regards. Local societies and individuals continued to express intolerance with the situation, whereby Los Angeles county is being taxed out of all proportion with her representation.

Under reapportionment based on the last census, as the constitution specifies must be done, Los Angeles county would have ten Senators instead of the present eight and twenty-one Assemblymen instead of the present fifteen.

REPUBLICANS' RESOLUTIONS

The resolution adopted at the meeting of Republican central committeemen yesterday read as follows:

"Whereas, conditions have arisen which seem to require prompt and immediate action on the part of representatives of Southern California in the State Legislature in order to secure proper reapportionment of the Assembly and Senatorial districts of the State in accordance with the provisions of the Constitution, and

"Whereas, there appears to be a disposition on the part of representatives of some districts within the State to utterly disregard their duties and obligations under the Constitution and to delay unnecessarily and unjustifiably such reapportionment,

"Now, therefore be it resolved by this committee representing Republican county central committees of certain counties of Southern California, namely Orange, Los Angeles, Imperial, Ventura, Inyo and Santa Barbara counties, that we urge upon our Representatives in the State Legislature that steps be immediately taken to secure such constitutional reapportionment.

"Resolved, that a copy of this resolution be sent to each Representative from Southern California in the State Legislature.

"W. F. MENTON,
Chairman, Orange county.
"RALPH ARNOLD,
Los Angeles county.
"H. F. ORR,
Ventura county.
"F. H. SCHAUER,
Santa Barbara county.
"MAB COPELAND LINEMAN,
Los Angeles county.
"A. A. SHIRLEY,
Inyo county.
"JOHN ROBERT WHITE, JR.,
Los Angeles county."

MANY OTHERS PRESENT

Others present who voted unanimously to demand a legal reapportionment were as follows: Arthur W. Eckman, Los Angeles Republican County Central Committee; T. B. Talbert, Huntington Beach, chairman Board of Supervisors, Orange county, Los Angeles Republican County Central Committee; W. H. Archdeacon, Pasadena; W. R. Kilgore, Los Angeles; R. F. McClellan, Los Angeles; Leon O. Whitsell, Orange county Republican Central Committee; Mrs. E. R. Brainerd, vice-chairman Los An-

(Continued on Second Page)

NEW SCALE OF PAY FOR POLICEMEN

Tentatively Agreed to Start Them at $140 and Increase to $170

The new scale of pay for policemen, and perhaps also for firemen, will start at $140 per month, adding $10 a month each year till $170 monthly is reached, it was tentatively decided yesterday, following receipt by members of the City Council of copies of the resolution adopted Tuesday by the Crime Commission.

The Finance Committee will adopt the new schedule at its meeting Friday morning, it was said, and present it to the Council for action.

"We believe this increase will be sufficient to enable Chief Oaks to recruit the force up to requirements," a member said. "Whether the increase will produce this result ought to be evident in thirty to sixty days and it can then be determined what further action is necessary."

Accompanying the copies of the resolution were letters of transmittal signed by Walter E. Tuller, chairman, calling the Councilman's attention to the resolutions. This letter said in part:

"The commission feels that the responsibility properly falls upon the City Council to provide such a schedule of pay sufficient to recruit the necessary number of men of the quality required to adequately police the city."

Arbuckle Gets New York Offer for Stage Play

Despite the wave of protest against his re-appearance that is still breaking in various parts of the country, "Fatty" Arbuckle, now at work here on his first film since he was "pardoned" by Will Hays, has received an offer to appear on the stage in New York, it was learned yesterday.

The offer, it was said, came from Weber & Fields, well-known in the theatrical world, and would give Arbuckle a chance to appear in a revue. He is said to be considering seriously an appearance behind the footlights.

...RER GREETS NEW HEAD

...500 Members Attend Luncheon and Hear ...lks on Expansion Program for City

...superior meeting of the Chamber of Commerce since ...of its new administration recently, more than 500 mem... Tuesday noon at the Alexandria to greet its new ...Bishop, its board of directors upon which three former ...of the chamber will see service, and the heads of its vari... committees, paramount links between the chamber ...in the progressive development of its industrial and eco... program for the ensuing year.

(Continued on Second Page)

WARNING SOUNDED AGAINST WHITE-COLLARED BEGGARS "WORKING" IN LOS ANGELES

The following is an open letter to the business men and ministers of Los Angeles, issued yesterday by E. H. Hancock, district superintendent of the Public Employment Bureau:

Complaints have reached me that a number of able-bodied, high-brow, white-collar beggars are making a fat living out of the funds they are able to wheedle out of you on the grounds that they can not get work.

You are fostering a big menace to the City of Los Angeles and Southern California every time you give one of these vultures a nickel. You are helping to build up a crew of buccaneers who will not work.

Any time that one of these pirates gets into your office give him my address at 312 Tajo Building; then an hour later telephone me and see if me came to me seeking work. You can rest assured that 99 out of each 100 will not.

I will undertake to furnish a job to every one of these men who will come to my office and apply. It will not be any soft-handed, white-collar position. It will be a job, however, that will maintain them decently until they can get something better.

If you continue to feed them do not blame anybody but yourself and do not complain. If you will take a solemn resolve not to give these panhandlers another cent during the coming winter this city will be free from half the gentry that collect from you at the time you are passing a dark alley.

E. H. HANCOCK,
District Superintendent Public Employment Bureau. Telephone Broadway 6494.

ANGELENOS BUY FORTY THEATERS

Deal Probably Is Largest Ever Completed

West Coast Firm Takes Over Turner and Dahnken

Headquarters to be Located in Los Angeles

To Los Angeles comes the honor of housing the headquarters of the greatest chain of theaters in the world showing motion pictures.

The West Coast Theaters, Inc., announce the purchase of the entire Turner & Dahnken circuit in the State of California. This involves many millions of dollars and means a tremendous victory for the motion-picture industry in the West. Interested parties would name no specific sum, but it is known the deal involves more than $5,000,000.

Michael Gore, Sol Lesser and A. L. Gore, president, vice-president and secretary, respectively, of the West Coast Theaters, Inc., have been in San Francisco for several days conferring with executives of the Turner & Dahnken chain. Word over the telephone was received yesterday from Sol Lesser to the effect that a deal had been consummated whereby the West Coast organization will possess every theater on the Turner & Dahnken chain.

Local confirmation of this colossal theatrical transaction was obtained from Claude L. Langley, active member of the T. D. and L. circuit of the southland. Mr. Langley, who has just returned from San Francisco, was instrumental in the consummation of the deal.

INVOLVES FORTY THEATERS

More than forty theaters are involved in the transaction, which added to the sixty-two houses now on the West Coast banner, bring the total now controlled by Gore Bros., Ramish and Sol Lesser to more than 100.

In addition to this purchase, which in itself is probably the biggest outright deal ever made in picture history, the West Coast Theaters have obtained important franchises for all of Northern California. They controlled these releases in Southern California and Arizona prior to the transaction. The Educational Film Corporation franchise for the northern part of the State also becomes the property of this chain.

On the heels of this announcement comes additional word from local theater men in San Francisco that valuable franchises, including the Educational Film Corporation for the entire Sate of New York, also have been purchased. This in itself is of utmost importance to the film world, and to all its branches and means that the West Coast Theaters, Inc., and the many studio production activities, of which Sol Lesser is in charge, make the West Coast organization one of the strongest chains of its kind in the world.

Chief among the attractions involved are the Sol Lesser productions starring Jackie Coogan, Thomas H. Ince offerings in which players of the importance of Douglas McLean, Madge Bellamy, John Bowers, Milton Sills, Marguerite De la Motte, and others are features, Joseph M. Schenck productions starring Norma and Constance Talmadge, Edwin Carewe productions, B. P. Schulberg-Katherine MacDonald offerings and many others of equal importance.

EXPLOIT COMEDIES

Chief among those on the Educational banner that the West Coast will exploit on their screens are the Jack White Mermaid comedies, Lloyd Hamilton comedies, Kinograms and many one-reel subjects of merit.

Adolph Ramish, treasurer of the West Coast organization, who remained in Los Angeles while his associates went to San Francisco, is highly delighted with the news of the deal.

"It means," says Mr. Ramish, "that Los Angeles is forging ahead in the theater channel of industry as in all others. It means much to the film world in every department. It was only two years ago that our circuit maintained but seventeen theaters. Today we have more than one hundred—all doing an excellent business—all showing the highest class photoplays. With this latest annexation of the Turner & Dahnken circuit, I feel safe in saying that the West Coast Theaters, Inc., can be regarded as one of the greatest financial and motion-picture powers of the industry."

In speaking of the transaction Sol Lesser, vice-president of the company, stated this new affiliation, along with his production activities recently launched makes the theater chain able to function in all channels of the industry. Lesser is in charge of the production end of the industry. His new and elaborate studios have just been opened in Hollywood and under his guidance many of the coming season's screen classics will be created. It was Lesser who gave the film world the Jackie Coogan productions—all of them since "the kid" severed connections with Chaplin.

Chief among the theaters that have been annexed to the West Coast chain in this transaction are the big Tivoli of San Francisco, the Turner & Dahnken theaters of Oakland, Berkeley, Sacramento, San Jose, Salinas, Richmond, Watsonville, Stockton and many other northern cities.

In the Southland, Turner and Dahnken controlled interests in theaters in Pasadena, Huntington Park, Riverside, and other towns. The West Coast organization held the other portion of the holdings. With the announcement of this transaction, comes word that the Turner & Dahnken interests in these Southern California houses come under the sole ownership of the West Coast Theaters, Inc.

While the executives of the ex-

(Continued on Second Page)

Star Going East and May Wed

Mary Miles Minter

MINTER FAMILY AT PEACE

Mary Miles Will Not Sue Her Mother; Is Going East and Louis Sherwin Hopes She Will Marry Him

Things are turning out nicely for Mary Miles Minter. Her threatened lawsuit against her mother, Mrs. Charlotte Shelby, over an accounting for the $1,000,000 Miss Minter has earned as a Lasky star, has been abandoned. Instead of starting a court action she is planning to leave soon for the East to build a country home at Westchester, N. Y., to study music and perhaps to marry.

According to Miss Minter her mother has made a satisfactory accounting of the custody of her immense earnings. Also, Miss Minter asserts, she is not averse to becoming Mrs. Louis Sherwin after Mr. Sherwin, prominent dramatic critic, playwright and scenarist, had secured his divorce from his wife from whom he has been separated since 1914. Hollywood gossip has coupled the name of the twain for some time past and the rumor that they are to wed has been persistent.

TO SHERWIN'S HOME

Soon after Miss Minter admitted her Eastern trip would include music and perhaps matrimony, The Times' reporter yesterday afternoon accompanied her to Mr. Sherwin's home in Laurel Canyon where the playwright modestly admitted that he is again contemplating matrimony and that he aspired to the hand of Miss Minter as soon as the legal bonds binding him to Mrs. Sherwin and the three little Sherwins, now living at Oyster Bay, N. Y., could be dissolved in the divorce court. Proceedings will be instituted soon he intimated.

The Sherwins have been estranged for the past decade, the husband admits. His romance with Miss Minter is not a year old.

Miss Minter has farced a Lasky

(Continued on Tenth Page)

NEW SHOWERS ARE EXPECTED

Following is the rainfall, in inches, reported from various Southern California points up to 10 p.m., last night:

Stations—	24 hours.	Storm.	Season.	Last year.
Los Angeles	.10	.10	8.66	10.75
Alhambra	.06	.06	6.62	13.43
Anaheim	.16	.25	3.67	9.61
Bakersfield	.20	.35	3.94	4.67
Burbank	.10	.10	5.14	13.56
Covina	.30	.35	3.72	13.40
Eagle Rock City	.12	.20	5.18	13.90
Escondido	.25	.60	8.51	17.16
Fresno	.00	.00	1.51	4.20
Fullerton	.05	.21	3.65	13.67
Glendale	.20	.40	6.44	17.34
Glendora	.30	.75	12.84	12.52
Huntington Beach	.07	.17	3.39	13.18
La Habra	.20	.50	4.53	11.25
Los Angeles Harbor	.09	.10	6.09	8.60
Ontario	.20	.40	7.20	15.42
Pasadena	.10	.20	17.92	17.20
Pomona	.20	.45	7.85	14.52
Porterville	.04	.07	1.42	6.00
Redlands	.10	.21	5.23	14.82
Riverside	.04	.07	4.36	11.74
San Bernardino	.21	.49	6.12	16.53
San Fernando	.10	.20	6.87	11.87
San Luis Obispo	.40	.97	14.66	9.78
Santa Ana	.27	.43	4.80	8.94
Sierra Madre	.13	.20	22.87	20.00
Whittier	.04	.04	7.93	11.27
Yorba Linda	.30	.40	8.81	11.90
Yucaipa	.07	.07	8.86	19.70

Frequent showers during the morning yesterday, accompanied by balmy breezes, brought spring weather in Los Angeles in midwinter. The rain resumed a few minutes after midnight yesterday and three small showers before daylight. Again at 9 a. m., the rain commenced to fall at intervals until noon.

The rainfall has been general over Southern California showing a gentle and beneficial fall of moisture at all points with no damage of any kind reported.

New heavy falls of snow are reported from the mountains in the northern part of the State, and rains have been general at all points north of Fresno. Indications for both Northern and Southern California are for more rain today.

IN THE NORTH

Stations—	24 hrs	Storm.	Last year.
Eureka	.58	17.15	13.68
Red Bluff	.11	15.11	10.10
Sacramento	.38	11.70	7.34
San Francisco	.55	14.98	8.58
San Jose	.46	10.44	7.66

John Fairbanks, Doug's Brother, Suffers Stroke

John Fairbanks, brother of Douglas Fairbanks and business manager of the motion-picture studios bearing his brother's name, was confined to his bed yesterday with a stroke of paralysis.

Mr. Fairbanks was stricken at 6 a. m. Dr. L. J. Huff and Dr. R. G. Brainerd were summoned to the Fairbanks home at 1725 Camino Palmero. The physicians reported Fairbanks condition as favorable later in the day and predicted he would be well enough to return to the studios soon.

TODAY'S BIBLE TEXT

ROAD TO TRUE RICHES:—Seek ye first the kingdom of God, and his righteousness; and all these things shall be added unto you.—Matt. vi:33.

CROWN CITY VISITED BY SCIENTIST

University of Munich Man Will Lecture on Theories Daily for Fortnight

Dr. Arnold Sommerfeld, professor of theoretical physics at the University of Munich, arrived in Pasadena yesterday to lecture for the next two weeks at the California Institute of Technology.

Dr. Sommerfeld is considered one of the two or three leading physicists of the world. During the past semester he has been the Carl Schurz exchange professor at the University of Wisconsin.

In his lectures here Dr. Sommerfeld will discuss the most recent developments on the theories of quanta and relativity. His first lecture will be given in the lecture hall of the Norman Bridge Laboratory at 4 o'clock this afternoon. He will lecture four times a week, the days and hours to be announced. The institute extends a cordial invitation to all students of physics to attend.

After leaving here, Dr. Sommerfeld will deliver a few lectures at other educational institutions on the Pacific Coast.

VALENTINO IS SIGNED FOR KEITH

Cinema Star Will Dance on Vaudeville Circuit; His New Wife Also to Appear

Rodolph Valentino, cinema star, who has had a falling out with the Famous Players-Lasky Corporation, and who is now under permanent injunction which prevents his appearing in motion pictures for any other firm until the Lasky contract expires about two years from now, signed a contract yesterday in New York to appear on the B. F. Keith vaudeville circuit.

The contract, signed with permission of the courts, specifies that Valentino and his wife, Winifred Hudnut, are to appear in a vaudeville sketch which shall include Valentino's famous tango scene from his screen success "The Four Horsemen of The Apocalypse." The star's salary is named as $4000 per week and his initial appearance in vaudeville will be week after next in New York City.

Before he became a motion-picture star, Valentino was well known as a cabaret and stage dancer.

IOWANS PREPARE FOR PICNIC FEBRUARY 22

Preparations are being made for the annual picnic reunion of the Iowa Association of Southern California on Washington's Birthday at Lincoln Park. Herbert Hoover, Senator Smith Brookhart and Secretary of Agriculture Wallace have been invited to speak. Hundreds of letters are pouring into the association's offices asking details of the program and it is expected that a large crowd will be in attendance.

DENBY FAVORS RODMAN PLAN

Secretary of Navy Approves Submarine Removal

Indorses San Diego as Site for Permanent Base

Future Action May be Put Up to Harding

That Secretary of the Navy Denby has approved the recommendations of the Rodman board on shore stations, favoring the removal of the submarine base from Los Angeles Harbor to San Diego, was the information received yesterday in telegrams from the Secretary of the Navy to Congressman Osborne and Councilman Langdon, chairman of the Harbor Committee of the City Council.

The Secretary's telegrams were in response to those sent by Councilman Langdon upon instructions of the City Council and Congressman Osborne that protests be forwarded to Washington against the removal of the submarine base and pointing out that Los Angeles has for years given and is now giving valuable space at the harbor for a temporary submarine base with the hope and expectation that the permanent base would be established here on a 169-acre site already set aside by the city for this purpose.

Secretary Denby's telegrams follow:

"F. C. Langdon, Chairman Harbor Committee, Los Angeles, Cal.—Your wire of eighteenth received. The Rodman board recommended in the interests of efficiency and economy that the base be consolidated with destroyer activities at San Diego. This matter has been given the utmost consideration by the department and I have approved the recommendation of the board."

"Congressman Henry Z. Osborne, Los Angeles, Cal.—Your wire of the nineteenth received. I regret you do not approve of the Rodman board recommendations for the removal of the Submarine Base from Los Angeles to San Diego. This matter has been given the greatest consideration by the board and the Navy Department. I have approved the recommendations of the board."

Both messages were received in the form of radiograms at the harbor from Secretary of War Denby yesterday morning.

COUNCILMAN'S STATEMENT

Councilman Langdon said: of the Navy Denby, in my opinion, does not settle the matter, for President Harding and Congress are yet to approve of the removal of the base, and I am hoping that eventually Los Angeles will win out in its fight to retain the station. Various naval boards have reported that Los Angeles Harbor is the best suited of all Pacific ports for a submarine base for the Pacific Fleet and the city has done so much for the Navy in depriving the municipality of space at the city's freight sheds and wharves in the outer harbor, in order to give the temporary base a headquarters here that I am confident that our gifts to the Navy will secure due recognition and that the base will stay and the permanent base be established here. President Criswell of the

(Continued on Second Page)

HER TROUBLES NEVER END

Bertha Bennett Identified in San Francisco Court as Recipient of Nurse's "Christmas Pardon"

Bertha Bennett, Los Angeles beauty, arrested in San Francisco as a shoplifter, dope-user and bad-check passer, was identified yesterday as Betty Arnold, alias Maxine Bancroft, who escaped from the County Hospital jail ward here when she was given a "Christmas pardon" by Psychopathic Nurse Rosette Smith. Miss Smith was arrested and sent to the same ward for allowing the Bennett girl to escape.

The identification was made yesterday by Detectives Charles Maher and James Hansen when the case was to come up before Judge Daniel S. O'Brien in San Francisco.

"I know you'll go straight now, God bless you and keep you on the narrow path," said Miss Smith, the nurse, tearfully as she hugged the apparently penitent Bennett girl farewell and opened the door to freedom.

Miss Bennett has been "going straight" in San Francisco by living at the Palace hotel and paying her bills with bad checks, shopping lavishly with the same kind of paper, using and peddling dope, beating taxi bills, etc., according to the police complaint against her.

HELD FOR FORGERY

The Bennett girl was being held on a forgery charge here. She set fire to her bed by going to sleep with a cigaret in her mouth and was removed to the hospital.

When the nurse was faced with prison charges for aiding the escape, she said she felt sure Miss Bennett would return and get her out of the scrape.

The detectives faced the girl in the dock yesterday morning, paged a few of her aliases and told her they had the goods on her. She smiled sweetly and said: "Well, what would you do if you were in the stir and some one told you to beat it, and then showed you how? Well, what would you do?"

The girl, who admits she is a dope addict, says that since being in San Francisco, she has been friendly with a married couple, who are also addicts and that they had been stealing and passing bad checks and using the proceeds for narcotics.

She said she had a quarrel with a man recently and he turned informer and reported to the police she was wanted in Los Angeles.

Deprived of narcotics in the City Prison, the woman was on the verge of collapse and puffed constantly at cigarettes, lighting one after another. She said she had been an addict five months and had been taught the habit by her circle of companions in the underworld of Los Angeles.

JURY GETS MURDER FACTS

Indictment in Fritzi Mann Case Expected by Officials; Handwriting to Be Basis for Action

An indictment charging murder was expected late last night in the case of the tragic death of Fritzi Mann, popular San Diego dancer. The indictment, it was reported, would be based on the handwriting found on the register at the La Jolla cottage, where Fritzi spent the night with the man believed to be responsible for her death.

The impending grand jury quiz of the mystery was launched yesterday afternoon on the return to San Diego of Dist.-Atty. Chester Kempley. The San Diego official, with two detectives, has been conducting a quiet investigation in Los Angeles and Long Beach for several days. While in this city a well-known handwriting expert was employed. It is reported that on this expert's statement the indictment was to be asked.

The man who took Fritzi to La Jolla on the night of the 14th inst., registered as "Wm. Johnston and wife." San Diego chirographers stated that the handwriting on the register was similar to that of Capt. Louis L. Jacobs, who was held as a suspect for several days and was then released because of insufficient evidence.

Dist.-Atty. Kempley announced, after a conference with Chief of Police Patrick late last night, that he will call before the grand jury this morning all of the witnesses he has interviewed during the investigation. These witnesses will include Capt. Louis L. Jacobs, Roger V. B. Clark, Helen Whitney, Miss Billie Minor and A. E. Kearn.

Jacobs and Clark were arrested as suspects and later released because of lack of evidence. Miss Whitney was Fritzi's San Diego chum who furnished the authorities with information which led to the arrest of Dr. Jacobs. Miss Minor, a magazine writer, was mentioned by Dr. Jacobs as his assistant in a plan to have a delicate operation performed upon Fritzi.

earn is the proprietor of the Blue Sea Cottages at La Jolla, which Fritzi visited, on the night of her death, with a man whom police believe to be responsible for her death. Though he had only had a passing glance at the girl he immediately identified her as Fritzi Mann. He would not positively identify Jacobs as her escort, though he talked business with him and escorted him about his property.

While in Los Angeles Dist.-Atty. Kempley held several conferences with Dist.-Atty. Woolwine. On his return to San Diego yesterday afternoon he went directly to the grand jury room and, with Chief of Police Patrick and Coroner Kelly, was closeted with the jurors for some time.

Upon leaving the jury room he declined to discuss the nature of his visit, other than to state that it was in connection with the Fritzi Mann case.

Detectives Chadwick and Sears, who have been questioning many of Fritzi's acquaintances in this city, confined their investigation to Long Beach yesterday, where they again interviewed Bernice Edwards, Fritzi's chum.

DEMAND ACTION FOR THE SOUTH

Republican Committeemen Urge Reapportionment

Six Counties Represented in Luncheon Conference

Resolutions Call on Assembly to Heed Constitution

(Continued from First Page)

geles Republican County Central Committee; Mrs. B. A. Johnson, Los Angeles; Charles H. Treat, president Los Angeles City Board of Public Works and member of the Republican County Central Committee; W. J. Sanborn, Los Angeles Councilman and member of the Republican County Central Committee; William C. Jerome, County Auditor Orange county; C. F. Newton, member Orange County Republican Central Committee; Justus F. Craemer, member Republican State Central Committee, Orange; Parley M. Johnson, Treasurer Los Angeles Republican County Central Committee; E. H. Rust, Chamber of Commerce, South Pasadena; Mrs. Ida R. Koverman, executive secretary Los Angeles Republican County Central Committee; E. O. Wickiser, South Pasadena Record; W. E. Evans, vice-chairman Los Angeles County Republican Central Committee; Arthur A. Shirley, Inyo Republican County Central Committee, and Charles H. Toll, Los Angeles Republican County Central Committee.

In addition Mr. Arnold got a telegram from the chairman of the Imperial Central Committee saying his organization stood behind an equitable and immediate reapportionment.

All this took the wind out of the north's argument that only Los Angeles county is fighting for reapportionment, which the northern legislators appear to desire, shall go by default, without having any arguments against its legality or justice.

REVIEWS ENTIRE CASE

Mr. White, himself a former Assemblyman, gave a brief history of the reapportionment matter. He told how in 1910 a special session of the Legislature took up the matter, but got no farther than a compromise by which the south did not get its just due and San Francisco got much more than her due. Under a reapportionment now, he said, San Francisco was due to loose one Senator and one Assemblyman and "we find them combining with other counties to lock the south's efforts to get justice.

"However," said Mr. White, "I cannot feel but that no large or even small group of our legislators will fail to do their duty. The members from Los Angeles county have always tried to give their neighboring counties all that they ought to have. Sometimes there may have been selfishness on our part, that is only human, but what have you to expect from San Francisco?" he asked, turning to the visitors from other counties.

"We of the south must present a united front to get what the Constitution gives us. Orange county, I understand, is entitled to one Senator alone—she now shares one with three other counties, and San Diego is entitled to one more Assemblyman, making three. We must prevail on all members of the southern delegation to demand all that is justly due us, nothing more or less."

DUTY OF LEGISLATURE

"It is the duty of the Legislature and the people of California to support them in carrying out the provisions of the Constitution," declared Mr. Menton of Orange county. "We have had sufficient experience with San Francisco to know that for reasons of local loyalty or otherwise they will fight us and die fighting. There is always a feeling in the small communities that the large communities are trying to take something away from them, but in this case Los Angeles is not trying to take anything away from anybody in Southern California, only from San Francisco, and that only because of a right to it. We feel in Orange county that we should have a separate Senatorial district from Riverside and Imperial. We now have more than 60,000 population. But we are no dog in the manger, and we want to see fair play."

Mr. Schauer of Santa Barbara county said his county and Ventura were united in a Senatorial district, and because of their close relation did not want to be split.

"We wouldn't profit by a reapportionment," he said, "but we know that it is fair and that all the counties of the State must share alike under it."

Mr. Orr of Ventura said he had not gone into the matter with the citizens of his county but that he was sure Ventura county people would continue to co-operate with Los Angeles county because "what helps you helps us and we know you would help us if we were in need." Mr. Shirley of Inyo county, said he believed the Constitution should not be ignored; that as far as his county went it was linked in a district with Mono, Tuolumne and Mariposa and that the only feeling was that to be joined with more populous counties might reduce Inyo's representation.

Mrs. Lineman suggested that steps be taken to have speakers acquaint women citizens with the facts in the reapportionment matter.

"I am sure that, once advised, the women of the State will stand for strict justice, which is all that is asked," she said.

Mayor Cryer pointed out that the delay in making the readjustment of legislative representation in accordance with population was cumulative, since under the 1920 census Los Angeles was given 500,000 population; she now has more like 600,000, and that before another decade is passed and another reapportionment due the difference will be still greater.

"There is a feeling of antagonism toward us up in San Francisco," he said, "but such antagonism is not returned by us. I am proud of San Francisco as of any city in the State."

"It may be too bad we've grown so," commented Mr. Talbert of Huntington Beach, with a smile. He is chairman of the Orange County Board of Supervisors. "If we can't get our rights in a normal way we must carry our fight to the limit and demand all that's coming to us."

BACK GOVERNOR'S STAND

The Governor's stand was warmly applauded by those at the meeting. Earlier in the day telegrams indorsing it were dispatched by the Chamber of Commerce, Merchants' and Manufacturers' Association, City Club and Real Estate Board. These bodies already have taken a stand against further delay in making the legislative reapportionment.

"Congratulations," read the Chamber of Commerce message to the Governor, "on your firm stand for reapportionment, in accordance with Constitutional dictates. Our organization and many others in this prosperous section are solidly behind you in your announced attitude and we stand ready to lend every energy to bring about adequate reapportionment."

F. J. Zeehandelaar as secretary of the Merchants' and Manufacturers' Association telegraphed the following:

"The Merchants' and Manufacturers' Association of Los Angeles congratulates you upon your courageous determination to demand from the present Legislature compliance with the law in connection with the reapportionment of the State. The duty of the legislators is plain and defiance of the law is a violation of their oath to support the constitution which plainly provides and demands reapportionment under the Federal census of 1920. No compromise is possible and Southern California is entitled to and should receive representation in the Legislature according to that census. Local influences must be ignored and a fair and square adjustment of representation must be had no matter what section benefits."

C. A. Dykstra, secretary of the City Club, sent this message:

"The Los Angeles City Club heartily indorses your stand upon the question of reapportionment and hopes for a reasonable acquiescence by the Legislature in our legal rights."

The City Club some time ago adopted resolutions urging the southern delegation to make a firm fight for the rights of this end of the State and Mr. Dykstra yesterday received an answer from Speaker Merriam, who is from Long Beach. Mr. Merriam said he would "be pleased to cooperate with the Los Angeles delegation to get a reapportionment at the earliest possible date."

The telegram Edwin G. Hart as president of the Realty Board sent the Governor reads:

"The Los Angeles Realty Board heartily indorses your action in approving an adequate legislative reapportionment as provided by law. The board strongly opposes any compromise."

OPPOSES TIME CLOCKS

Councilman Sparks yesterday cast a lone, dissenting vote in the City Council on an appropriation to purchase time recorders for the engineering department, saying that he was opposed, upon principle, to employees being required to punch time clocks.

BUILDERS PLAN MEETING

Fourth Annual Convention to be Next Week; Wives Accompany Delegates to City

G. W. Buchhols, general secretary of the Associated General Contractors of America, arrived in Los Angeles yesterday morning to make final arrangements for the fourth annual convention of the organization which will be held in this city from the 29th inst. to February 2, inclusive.

Next Monday morning a special train from Chicago will arrive in Los Angeles, bearing many delegates and their wives from middle western and eastern cities. Nearly 75 per cent of the delegates, Mr. Buchhols said, are bringing their wives to the convention.

Los Angeles was selected as the convention city for the fourth meeting because the majority of the contractors desired to visit Los Angeles, and it was decided that the best way to see the city would be for the organization to hold its fourth convention here.

The special train, which left Chicago nearly a week ago, is making several stops en route, visiting Colorado Springs, Albuquerque, Santa Fe, Grand Canyon and Riverside. On the return journey a trip to the Yosemite Valley will be made.

Program arrangements, said Mr. Buchhols, have been practically completed, and the visiting contractors will be kept busy with conferences and meetings throughout the five-day session. Among the prominent speakers scheduled for the convention is Ed Mehren, editor of the Engineering News-Record, the largest publication of its kind in the country. Mr. Mehren will use for his text the word "skill," as exemplified in the association slogan, "Skill, Integrity, Responsibility."

The address of welcome will be made by Mayor Cryer. Arthur S. Bent, local contractor and president of the national association, will deliver his annual report, while Roy C. Marshall, general manager of the organization, will review the achievements of the body during the last year.

John W. Cowper of Buffalo, N. Y., president-elect of the association, will speak at the annual banquet to be held on Friday night, February 2, at the Los Angeles Country Club.

Industrial relations will be an important feature of the program, as will also the subject of immigration and its control. At the convention an attempt to define a policy for the association on the matter of immigration will be made. Toward this end the association, in conjunction with other national organizations, has framed a selective immigration law, which will be submitted to the delegates in attendance for approval or rejection. This law provides for regulation of immigration by a commission composed of the Secretary of Labor, the Secretary of Agriculture, the Secretary of Commerce and the Secretary of the Interior.

Solving the Floor-Problem

Whether you have much or little to spend for floor coverings is not so important as spending that much or little wisely. Your good taste is reflected in the harmonizing effects of your carpets and rugs. Sound value enters into the wearing qualities, combined with pleasing colors and designs. These are your interests by which we are guided when buying stock in great quantities. Every selection we make is as careful as your own. Discuss your floor-covering problems with us.

A Few Examples of New Big Display

From the looms of America's foremost rug manufacturers, we can offer you:

Seamless Royal Turkish Chenille Rugs that are remarkable reproductions of the rarest old Persian and Chinese creations—and the finest selection of Axminsters we have seen in over two years, variously priced.

Finest Worsted Wiltons—9x12 .....$135.00
Wonderful new creations in the finest grade of worsted Wiltons with deep, luxurious, silky finish pile.

High Grade Wool Wilton Rugs—9x12 .....$82.50
We were able to get but a limited shipment of this popular rug of new colorings and designs, but can offer a larger assortment in the same rug of other sizes, proportionately priced.

Fine Seamless Axminsters—9x12 .....$51.50
A small quantity with slight imperfections that are hardly noticeable and which will not impair their fine wearing quality.

Plain Wool Reversible Rugs—6x9 to 9x12. $22.50 to $37.50
Solid colors in all popular shades.

Draperies

Among the popular materials now in use with which the most pleasing effects can be obtained are—

Kapock Silk, per yard .....$4.00 to $6.50
Panel Laces, per panel .....75c to $3.50
Cretonnes, per yard .....50c to $15.00
Velours, per yard .....$3.25 to $7.50
Sunfast Gauze, per yard $3.25
Nets, per yard .....85c to $3.00

Convenient Investment Terms

Birch-Smith Furniture Co.

"The Home of Nationally Advertised Goods"

737-741 S. Hill Street
60204 Bdwy. 138

FIREPROOF STORAGE

So complete in every respect is our new 9-story fireproof storage warehouse that the rug room is lined with protecting Tennessee Red Cedar. Rugs are cleaned, chamicalyt proofed, rolled and wrapped before they are stored. Phone us for information: 60204, Bdwy. 138. "TRUSTEES IN STORAGE"

CHAMBER'S NEW CHIEF GREETED

(Continued from First Page)

tees and others lend their utmost in support, co-operation and progressive administration during the year."

According to Collector Goodcell, Los Angeles led all the revenue districts in the United States, except North Carolina, in percentage of collections for 1922, as compared with 1921. The per capita income tax for the Sixth District, Mr. Goodcell stated, was $25.15, larger than any other district in the United States.

"There is not a blessing that you enjoy, there is nothing worth while in life," Collector Goodcell said, "that we do not owe directly or indirectly to the United States government. That's why I say, 'Smile when you pay your income tax.' This government is responsible for your being able to hold and enjoy all which belongs to you.

"From 1918 to 1922, the manufacturer's excise-tax receipts have increased for the Los Angeles district over 900 per cent. In 1918 Los Angeles paid $143,533.46 and San Francisco $377,552.30, while in 1922 Los Angeles jumped into the lead with $1,389,095.64 and her sister city paid only $954,-593.69. This figure for Los Angeles does not include any filmtax figures. The manufacturers' excise-tax receipts on automobile, tires and accessories were $784,-908.97, as against $159,272.13 for San Francisco.

INCREASE SHOWN

"Federal tax receipts for the first six months of the fiscal year ending December 31," Colector Goodcell continued, "indicate that the sales of the various classes of manufacturing plants in the Southern California District have increased from 45 to 91 per cent, as compared with the showing made for the corresponding period of 1921. The same gains apply to other lines of business and reflect general business conditions in the district.

"During this period oleomargerine tax receipts increased 45 per cent, sales of documentary stamps used on bonds, capital stock issues, conveyances and so forth showed a gain of 33 per cent. Larger theater capacity is needed. The special tax on seating capacity of theaters showed an increase of 35 per cent. More than 134,000,000 people went through the amusement portals during 1922, and this is not counting the $4,000,000 who attended the small five and ten cent shows where there are no taxes."

Collector Goodcell pointed out that the new Revenue Act had reduced Federal taxes in the Southern California district $15,-000,000 a year and that this shrinkage in tax receipts would have to be offset by taxes originating from new business enterprises, expansion of established industries and from increased income of individuals. In other words, business prosperity must take care of the tax reductions. The shrinkage in Pacific Coast collections for 1922 as compared with 1921, both fiscal years, showed a loss of only 12.1 per cent for Los Angeles and 35.2 per cent for San Francisco, Collector Goodcell said.

California corporations and individuals reported more income and paid Federal tax on it in 1921, than the combined income reported by the other twelve big Western states, according to Collector Goodcell.

Dr. Barnard came from Indiana to assist in the institution of "bread week" here, by whipping into shape a great organized industry all over the county, in 30,000 different establishments.

METHOD PRAISED

"The Los Angeles method of bread distribution is teh best in the country," Dr. Barnard stated, "and is pointing the way to bakers throughout the United States. Here in Los Angeles 450,000 pounds of bread are consumed every day. Bread is a great cereal food and an increase in its consumption from 40 per cent to 45 per cent would soon see enough money saved to take care of all our taxes. Breadmaking is a science now. It takes the training of a chemist to buy the right flour, to make up the best formulas and to adjust the best temperatures in the ovens and dough room.

"One pound of bread costs only 10 cents. Two pounds of bread contain all the food elements necessary for a full day's food. Bread is no longer a filler at meals. The war taught us that. Bakers only use the highest class of materials now in the bread."

Two guests were present yesterday at the meeting. They were Leonard S. Hussar, United States Attorney for China, and Alfred M. Lewis, president of the Riverside Chamber of Commerce.

February 6, at noon, the chamber will give a dinner at the Elite, 633 South Flower street, in honor of Admiral Eberle and officers of the United States Fleet, who are leaving February 5 for winter battle manuevers at Panama.

The R.O.T.C. orchestra of eight boys furnished the music during the dinner.

DENBY FAVORS RODMAN PLAN

(Continued from First Page)

City Council, is now in Washington and will do his utmost to prevent the removal of the base. Congressman Osborne, from his sickbed here, has forwarded his protest and is at work on the matter and I feel optimistic over the final result."

In the meantime, it is said secret orders have been received from Washington ordering the removal of the base next summer. These orders, it is said, carry instructions to prepare for the transfer and put everything in shape.

News of the reports concerning the removal of the base caused considerable discussion yesterday among members of the Los Angeles Chamber of Commerce and the matter will be considered officially at noon today at a meeting of the chamber's board of directors. It is probable that a movement of protest will be started with the hope of having the order for removal revoked.

The Board of Harbor Commissioners is a unit in protesting the removal of the Submarine Base, it was stated last night by Chairman McKee.

OPPOSED TO REMOVAL

"We stand with the civic and other organizations which oppose its removal," Mr. McKee declared. "We are willing to meet Navy officials on a basis of co-operation and allow them the use of any lands at the harbor while the present base is being completed.

"I intend to confer immediately with my fellow commissioners asking that a decisive stand be taken in conjunction with the Chamber of Commerce committee and the matter will come up at our meeting Friday morning. It will be indeed a serious matter if the City of Los Angeles loses one of its most valued assets and every effort to avert the loss should, and will, be made.

"Naval officers concede that Los Angeles Harbor has the quickest 'in-and-out' for rapid work in Naval maneuvers. The water outside the harbor is the clearest of any on the Coast, and the bottom of fine, white sand lends itself admirably to submarine practice. Add to this the fact that there is less fog and bad weather off the harbor entrance than any other and you have the reasons why Los Angeles Harbor is the most desirable and logical place for a battleship fleet base and a submarine unit base."

TEXT OF RESOLUTION

Mr. McKee stated that the following resolution, which was presented at the Harbor Commissioners' meeting of the 16th inst., will again come up on Friday, with other similar resolutions from civic bodies:

"Whereas, it has come to the attention of the Board of Harbor Commissioners from reports in the public press that the Submarine Base is to be removed from Los Angeles Harbor to some neighboring port.

"Whereas, Los Angeles city has always desired the Submarine Base be located in the harbor, and,

"Whereas, Los Angeles has by special election by a large majority donated a site of 160 acres in the outer harbor, in a most favorable location, according to the decision of Naval officials, said site being of the value of approximately $10,000,000, also over $600,000 being donated in free rentals to the Navy Department for use of the Submarine Base.

"Therefore be it resolved that the Board of Harbor Commissioners protest the removal of this base on the grounds that no reasonable excuse has been advanced for this action, also that a copy of this resolution be sent to the Los Angeles Chamber of Commerce, San Pedro Chamber of Commerce, Secretary of the Navy Denby, Rear-Admiral Rodman and the City Council of Los Angeles."

POLICE AND DRY AGENT CLASH

(Continued from First Page)

apparently caused by a kick. Her face was bruised below the eye and on the right-hand side of her neck.

"She is soon to become a mother and also is nursing a baby. Wheeler insisted upon locking her up. I remonstrated with him and finally prevailed on him not to arrest her.

WOMAN GIVES VERSION

"Mrs. D'Aiuto told us she had several witnesses who saw Agent Wheeler kick her in the stomach. In the rear yard a number of residents angry over the treatment accorded the woman were on the verge of a riot. The treatment accorded this woman, so far as we could learn, was the direct cause of a riot call being sent to central station.

"We also learned Wheeler and his men went to the address to confiscate a still and place under arrest Joe D'Aiuto, husband of the injured woman whom they charge with operating the still.

"When Wheeler and I engaged in an argument over whether or not the woman should be sent to jail, he said: 'I don't give a —— if she is a woman—no one can interfere with the operations of my office.'

"The assault was one of the most brutal that ever came under my notice during my term on the police department.

"HARRY WILDE."

Following the riot and the arrest of D'Aiuto, Prohibition Agent in Charge H. H. Dolley made strenuous denial that Mrs. D'Aiuto had been ill-treated by Mr. Wheeler and said she had not been touched except to restrain her from injuring the four prohibition agents. He attempted, however, to withhold the name of Agent Wheeler from the public report of the affair because of the charges of assault already against him. He also stated that Dr. E. H. Anthony, physician in charge of Federal prisoners, had been sent to the D'Aiuto home to make an examination of the woman.

CHARGES ARE PENDING

The first charges against Wheeler were made by Bario Ferraro, 9 years of age, who stated that Wheeler handcuffed him during a Federal dry raid and then strung him up to a curtain pole. During the same raid other Italians charged that they were beaten with blackjacks and revolvers by the prohibition agent and seriously injured. One of them was treated in a hospital, according to the reports filed with the county authorities.

Wheeler came to this city to answer these charges, which will come up in Justice Court next Friday afternoon, and was not here on official duty when he took part in yesterday afternoon's raid which resulted in the riot and injury of Mrs. D'Aiuto.

ANGELENOS BUY FORTY THEATERS

(Continued from First Page)

ganization do not give out the exact financial consideration of the deal, a fair example of its magnitude is that more than a quarter of a million dollars immediately will be spent on remodeling the Tivoli Theater, San Francisco. Other houses on the chain will receive alterations.

The West Coast Theaters chain is managed by Harry C. Arthur, Jr., with David Bershon in charge of the bookings. Arthur is one of the youngest and most capable executives in the theatrical world and has held the difficult task of general manager for this circuit for some years. Bershon is in charge of every piece of film booked.

Authentic Radio

The Radio Stores Co.
348 So. Spring, Near 4th

Price Book Free on Request

February Record

Hear These New Selections by

The Brunswick

NOW ON SALE

2860 "The Funny Wuzzy Bird"—Fox Trot.....Isham Jones' Orch.
75c "Broken-Hearted Melody"—Waltz.....Isham Jones' Orch.

2859 "Burning Sands"—Fox Trot.....Isham Jones' Orch.
75c "Aunt Hagar's Children Blues"—Fox Trot.....Isham Jones' Orch.

2862 "Swanee Smiles"—Fox Trot.....Ortelo Tubbs' Orch.
75c "Where the Bamboo Babies Grow"—Fox Trot.....Ortelo Tubbs' Orch.

2861 "Mississippi Chaa Chaa".....Ortelo Tubbs' Orch.
75c "Who Cares".....Ortelo Tubbs' Orch.

2865 "Greenwich Witch"—Fox Trot.....Isham Jones' Orch.
75c "Try"—Fox Trot.....Isham Jones' Orch.

2839 "Tomorrow"—Singing Comedienne.....Aileen Stanley
75c "Jimbo Jambo"—Singing Comedienne.....Aileen Stanley

2857 "Rocky Mountain Moon".....Ben Selvin's Orch.
75c "Down by the Old Apple Tree".....Ben Selvin's Orch.

2850 "Rose of the Rio Grande"—Fox Trot.....Ortelo Tubbs' Orch.
75c "All Muddled Up"—Fox Trot.....Ortelo Tubbs' Orch.

2849 "China Boy"—Fox Trot.....Arnold Johnson and His Orch.
75c "One Night in June"—Fox Trot.....Arnold Johnson and His Orch.

2854 "Dumbell"—Fox Trot.....Memphis Nighthawks
75c "The Thief"—Fox Trot.....Memphis Nighthawks

2863 "Lady of the Evening"—Fox Trot.....Carl Rosini's Orch.
75c "Tuck Up Your Sins and Go to the Devil".....Rosini's Orch.

2851 "To a Wild Rose".....Ben Selvin's Orch.
75c "To a Water Lily".....Ben Selvin's Orch.

5170 "I Dreamt I Dwelt in Marble Halls".....Irish Tenor
$1.00 "Moon Song".....Irish Tenor

12052 "Heaven at the End of the Road".....Ben Selvin's Orch.
$1.50 "Little Bit of Heaven".....Ben Selvin's Orch.

12051 (a) "Spinning Song" (b) "Moment Musical".....Mischa Elman
$1.50 "Rosamunde".....Mischa Elman

Mail Orders Given Prompt Attention

FRANK J. HART SOUTHERN CALIFORNIA MUSIC COMPANY
332-334 SOUTH BROADWAY, LOS ANGELES
Established 1880

Other Stores: Long Beach, Riverside, San Die

You need some B

To keep the digestive tract clean and healthy, you must eat some "roughage" with your food. Bran is the best "roughage" —a perfect laxative.

In Shredded Wheat you get all the bran you need—in addition to all the other essential food elements. Shredded Wheat is bran in the perfect food in biscuit form.

The crisp, oven-baked shreds of whole wheat supply a most satisfying meal—a ready cooked meal, easily digested and choke full of real nutriment.

Shredded Wheat is 100% whole wheat, ready-cooked and ready-to-eat. A perfect, delicious food for any meal of the day. Serve it simply with milk or cream or topped with berries or fruits. Contains all the bran you need to stimulate bowel movement. It is sold fresh and unsweetened—you season it to your taste.

Triscuit is the Shredded Wheat Cracker—a real whole-wheat toast. Try it with butter, soft cheese or marmalade.

Shredded Wh

The perfect food in Biscuit form

The way to get Alcohol for every external

By insisting on Mifflin Alcohol Massage you get a quickly refreshing rubbing alcohol that looks, smells and feels like alcohol, and is 95% alcohol, unfitted for internal use with the addition of ingredients that soothe away pain and heal the skin. Relieves soreness and fatigue. No lingering odor, no stickiness. At your druggists.

MIFFLIN ALKOHOL MASSAGE
95% Alcohol
Mifflin Chemical Corporation
Delaware Ave. & Tyler St.
Philadelphia, Pa.

Distributors: The F. Chevalier Co., San Francisco, Cal.

...CLUB HAS ...O EVENING

...Singers Please Listeners-in

...Von KleinSmid is ...Program

...Numbers Given by ...Students

...had it proven to ...tion last night that ...It" are but a small ...ation curriculum when ...ty of Southern Cali... a meritorious con... from KHJ. The ...

...the evening's musical ...ram was an address by ...Von KleinSmid, president ...versity, who spoke on ...n Democracy." Pres... KleinSmid is one of ...leading educators, ...audience always knows ...he speaks he gives a ...ful is for the betterment ...ocial and educational ...ems to make up Amer...

...last night's broadcast ...particular. The most ...ure in the broadcast ...by the University Glee ...ganization of thirty ...under the direction of ...Howell.

...ght's program was chosen ...special occasion with ex...ought to please the ...d of audiences. From ...with the Pilgrim's ...Tannhauser," to the ...grand finale of "Wake ...by Warner, listeners ...ction of instrumental ...the numbers that were ...delightful.

...ess is the result of ...and directing ...ell, head of the vocal ...of the college of ...the last few years, with... aid from its alma ...ich has taken extensive ...Arizona, Oregon and ...California, and has been ...ast as Chicago—which ...is on this year's itin...

...is fortunate in com... services of the South... Quartet. This group ...ished a reputation ...California that shall ...the goal of many future ...in the Southland. These ...ists were heard by their ...ations. Their repertoire ...broad in character. The ...rendered twy excellent ...night.

...Bowers, violinist, is a ...favorite. He presented ...musical numbers last ...season which have so pe...characterized his previous ...Prof. Saunders ...the violin department of ...School of Music, University of ...California.

...Chaffey, reader, has ...fered of endeavor for ...the dinner of the Illi... Associated Contests for ...past years. He also is a ...of the quartet and has ...valuable service both to the ...and the music for the last ...Chaffey has a sympa... ...ation of Edgar A. ...poems and favors his po... ...at public appearances. ...audience was listening ...concert at Moline, Ill. ...gives an interpretation ...

...Dyle, tenor, also a ...of the quartet, has a beau... ...voice upheld by ...of professional experi... ...can be depended upon at ...public numbers ranging ...most difficult of operatic ...to some modern popular ...songs.

...Bidwell, who is well ...known pianist, gave zest to the ...program. He favors the ...classic selections, of which ...last night.

...Beebe, coach of the ...(CAL) football squad, ...during his sub... ...as Miss Wa... ...Hamlin, soprano, the only ...woman to be heard in last ...night's broadcast, gave a ...rendition of "Vissi ...d'Arte" from "La Tosca."

Spanish Songs, Stringed Music and Lecture KHJ Features

George Freeman, steel-guitar soloist, gave enticing melody such as is born of the steel guitar only under the most skillful of fingers. Radioland keenly enjoys this type of music and Mr. Freeman's superb artistry earned for him the warm appreciation of listening thousands.

Interspersed through the evening's entertainment were many popular dance numbers given the real touch of syncopation by the College of Commerce Jazz Orchestra. These seven musicians scored heavily, for their particular brand of music was such as to set the toes tingling.

Another of the Bible readings which are Wednesday-night features in the children's forty-five minutes was given last night by Prof. W. H. Head, director of the public-speaking department of the Venice Union Polytechnic High School. Dr. Head contends that the proper reading of the Bible gains for the reader, or for the listener, a better understanding of its teachings, and the reports coming to KHJ from the radio family bear out this contention.

Harriet Hauge, whistler, artist pupil of the California School of Artistic Whistling, accompanied by Ella H. MacGlashan, gave the kiddies four whistling solos that were fine exemplifications of this art.

MUSIC FOR KIDDIES

John F. Knox, violinist, accompanied by H. C. Knox, participated in the kiddies' concert last night, interpreting two violin solos—"Romanza," by Rose Eversole, and "O Sole Mio," by Di Capua.

Another income-tax talk was given yesterday afternoon. F. F. Fichthaler, one of Collector of Internal Revenue Goodcell's staff, told briefly of allowable deductions in making out income-tax schedules.

The musical part of the afternoon broadcast carried equal honors for two members of the De Lara Grand Opera Company. Billie Corson, contralto, is one of the newer members of this organization, and is to sing the role of Lola in "Cavalleria Rusticana" tomorrow night at the Gamut Theater.

Miss Corson sang two selections — "Vale," by Russell, and "Stride la Vampa," from "Il Trovatore," by Verdi.

Henri Cantor, who sings the tenor role in "I Pagliacci," with the De Lara Grand Opera production, favored radioland with two songs. His voice is dramatic, resonant, and has earned for him many admirers in the musical world.

J. McDONALD STEPHEN,
Baritone
Today's Radio Artists

Vacuum Packed

Read these Coffee Facts

M·J·B Coffee is packed in no ordinary can. It is *vacuum packed*—in a can from which the air has been removed. It's fresh!

You'll note the difference this packing makes, as soon as you taste your first steaming cup of M·J·B Coffee.

...and you will like Tree Tea—

The Quality Coffee of America

Why?

JANUARY at Bullock's — "One o'Clock Saturdays"

Glassware---Low Priced!

Many Lovely New Arrivals at Bullock's Gift Balcony

300 Lovely Glass Vases, 25c each—with floral cuttings—6½ inches high. New vases for spring flowers.

3-Piece Mayonnaise Sets, $1.00—consisting of footed bowl, plate and ladle of glass with a daisy cutting.

Glass Flower Baskets, 35c to $2.50—those graceul glass baskets which are so decorative when filled with short stem flowers. Enhanced with light floral cutting. Very specially priced—35c, $1.00 and $2.50 for 3-inch, 5-inch and 7-inch sizes, respectively.

Salad Dressing Bottle, $2.50—a variety of shapes and cuttings. A convenient arrangement for serving French dressing. The bottles indicate the proportion of oil and vinegar which should be mixed.

200 New Jam Jars, 35c—Optic covered glass jars, with spoon—complete for 35c.

Table Lamps, $15.00; the well-known Handel Co. make—4 different styles with 20-inch bases in bronze, gilt and verde green finishes. 15-inch shades—mottled glass with metal trimmings. Unusually attractive—at $15.00.

—Bullock's Gift Balcony—"A Good Place to Remember When Thinking of Gifts"—Hill Street Building.

Valueful Presentations in Art Needlework Store

—Many new Stamped-to-Embroider pieces—wanted designs at very low prices:

7-Piece Luncheon Sets—oval center and 6 oval doilies stamped for cross-stitch or French knot designs—50c set.

New Bridge Sets—table cover and 4 napkins—50c set.

Stamped Bedspreads—several attractive designs—$1.95 each.

Stamped Turkish Towels—new designs and colorings—75c and $1.25.

Drywell Towels—Stamped-to-embroider, and hemstitched for crocheted edges, size 18x33 inches, and *most* attractive—35c each or 3 for $1.00—Bullock's Art Needlework and Gift Store, Hill Street Building.

90-Inch Pequot Sheeting Priced 60c Yard

42x36 Areon Pillow Cases, 25c each—a price much lower than that which they ordinarily carry.

Nashua Woolnap (cotton) Blankets, a wide assortment, $3.50 pair.

Wool Blankets (wool in the warp and weft,) large size, a wide selection, $10.00 pair.

81-In. Bleached Sheeting, 50c Yard—a heavy grade much reduced in price.

36-In. Muslin (bleached or unbleached) 12½c yard—a deep reduction.

72x99 Bleached Sheets, $1.25 yard—a durable grade, low priced.

—Bullock's Bedding Section, Sixth Floor. With Many Special Values in Bedding for January.

Shoe Styles at $10.00

—Demonstrating the splendid accomplishments in Style, Variety, Quality and Value of Bullock's $10.00 Shoe Presentation:

A snug fitting Oxford of gray suede with cut out trimmings of gray calf. $10.00.

Patent leather with dull black kid strips. A slipper of graceful proportions. $10.00.

Grey suede with two straps and toe piece of black calf. Characteristic of strong, youthful lines. $10.00.

Dull black calf, lightened by glistening patent leather at toe, heel and diamond shaped cut outs. $10.00.

The Section of Foot Fashions—Bullock's Fourth Floor.

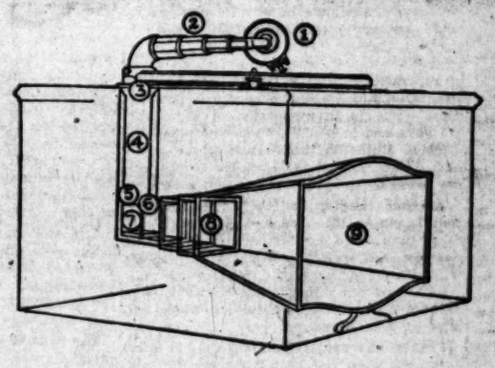

Cheney Tonal System

—The Cheney Phonograph's Tonal System includes a series of inventions which have marked a new era in musical reproduction. The relation of these famed innovations is shown in the accompanying illustration:

1. The Cheney Reproducer—which because of its special construction searches out those tiny vibrations which constitute overtones (the real beauty of any production.)
2. Tone-Arm, a series of 4 octagonal stepped air chambers. In this series of chambers Cheney Tones are purified further and needle scratch muted.
3. Series of stepped concentric rings.
4. Tone conveyor.
5. Upper cubical air chamber or throat.
6. Palate Bar.
7. Cubical air chamber. 3, 4, 5, 6 and 7 make up the Cheney Acoustic Throat where tones are brought under perfect control.
8. Orchestral Chambers—where the entire range of sound vibrations is equally developed. Each instrument and voice is maintained in perfect balance with every other part of the production.
9. Violin Resonator—made of air-dried spruce, seasoned for a period of years, just as the wood is seasoned for fine violins.

—You may hear The Cheney at Bullock's Phonograph Section, Sixth Floor.

"Primrose House"

Toiletries

—"The new road to beauty"—from Primrose House, New York. New toilet preparations exclusively at Bullock's in Los Angeles.

Primrose House Face-Molder—(an entirely new and unique appliance to mold the facial muscles,) *with a bottle of Balsam Astringent to use with it—$7.50.*

—Bullock's First Floor, Toilet Goods Section.

Tweed·suits have·tailleur bindings . . . in monotone
—$45—
A Hyland . . . . . hat circled in cut felt
—$17.50—

BULLOCK'S
Sportswear Store

PUBLISHERS:
THE TIMES-MIRROR COMPANY
OFFICERS:
HARRY CHANDLER, Pres. and Gen. Mgr.
HARIAN OTIS CHANDLER, Vice-Pres. and Secy.
P. X. PFAFFINGER, Treasurer.
HARRY E. ANDREWS, Assistant General Manager and Managing Editor.
Harry Chandler, Marian Otis Chandler, P. X. Pfaffinger, Mabel Otis Booth, Harry E. Andrews, Directors.

Los Angeles Times

EVERY MORNING IN THE YEAR.
DAILY FOUNDED DEC. 4, 1881—42nd YEAR

Sworn average circulation for every day of December, 1922 .....129,982 Copies
Sworn Sunday only average circulation for December, 1922 .....180,500 Copies

OFFICES:
Times Building, First and Broadway.
Branch Office No. 1, 321 South Hartford Street.
Washington Bureau, 204 Hibbs Building.
Chicago Office, 111 West Monroe Street.
New York Office, 225 Fifth Avenue.
San Francisco Office, 742 Market Street.
Paris Office, 120 Rue Saint Honore.

LOS ANGELES (Loce Ahng-hayl-ais)

MEMBER OF THE ASSOCIATED PRESS
The Associated Press is exclusively entitled to the use for publication of all news credited to it or not otherwise credited in this paper and also the local news published here within.

NOURISHMENT NOTE

This may be bread week, but the big noise we hear is the folks out Sacramento way clamoring for pie.

FREE TO FIGHT

Ireland continues to be an armed camp with every Irishman taking pot shots at his neighbor when his shadow goes by. Glory be! Ireland is free and the Irish feel perfectly free to fight as a result. Liberty gives them liberty to quarrel with the first man who comes along—no matter whether it is the landlord or only Cousin Dennis.

CHEAPER MEN

One of the women investigators of the Voters' League in Illinois finds that it is now possible for a man to live on $2.48 a week. A year ago it cost $2.97. It seems that we are getting a cheaper race of men. In a little while they will get down to where any working girl can afford to have one. It is, however, a fine thing to know that a man may now live on $2.48 a week.

FOR IRELAND

No. 1 of a new Irish weekly declares that it stands for Ireland, "for an independent Irish-speaking Irish republic, an Irish Free State, a workers' republic, a nonworkers' republic, home rule within the empire, home rule without the empire, the six counties Parliament, partition, a soviet and many more and many others."

This looks like a return to normalcy in Ireland.

A RUM VISITOR

An English newspaper, commenting upon the visit of the governor of the Bank of England, Montague Collet Norman, D.S.O., to this country, says, "One wonders how this retiring and modest banker will preserve his reserve in America." "A pleasant fellow," said one of his friends, "with a rum nature."

If this estimate of the gentleman is correct, should not the Federal authorities prohibit him?

A DEAD KING'S NAME

In addition to the trouble in the Balkans it appears that there is now some controversy over the spelling of the name of King Tutunkhamun, whose mausoleum at Luxor is being opened. On his marriage certificate and on the doorplate of his palace the second syllable is set down as "tunk." In the Thebes city directory for B.C. 1349 and in his hunting license it is spelled "tenk." A good deal of feeling has been aroused as a result of the dispute and it may be necessary to mobilize the reserves. At present the "tunk" party is in the majority, but the "tenks" indicate growing strength. It would be fine if the League of Nations could settle this affair without the effusion of blood. It is believed by many that this Pharaoh Tutunkhamun was the original inventor of the game now known in sporting circles as faro. It was named after him, with the "Ph" silent, as in Phresno. When the archaeologists have combed Tutunk's sarcophagus to the bone they may be able to dispose of several doubts.

DEFY THE CONSTITUTION

It is a rather pitiful condition when thousands of citizens are trying to find a way to compel the representatives they elected to the Assembly to respect the provisions of the constitution. Can the court issue its mandamus ordering the Legislature to perform its duties? It is a shame that citizens should feel compelled to ask the question. The constitution lays down an absolute mandate. It declares in unmistakable terms that the Assembly shall apportion the representative districts of the State at the session following the census. The members have already violated their oath to the extent of permitting one session to pass without action. Now they are striving to repeat their defection. The members make solemn oath on assuming their seats that they will support the constitution and before the day is cold they turn and kick it out of the building. How can they expect the citizens to respect the laws they pass when they themselves are brazenly and flagrantly defiant of the constitution?

SAFETY AND SERVICE

According to garnered statistics there are fewer accidents with the one-man street cars than with the full-length regulation cars. It seems that there are only 1.31 chances of a man losing his thumb as against 1.98 while patronizing the standard pattern. There are fewer people maimed on the Griffin avenue and Angeleno Heights lines than on the other runs. That is because these branches are equipped with one-man cars. A man may not lose his life or leg as often, but he certainly loses his temper when he goes against a one-man car. The moral hazard is heavy. It is also possible that people are ashamed to report accidents when they are bitten or stabbed by a one-man car. It is a good deal like being licked by a smaller man in a fight. There is nothing to boast of. When a man is bumped by one of these dinky little pepper boxes he feels as if he had been attacked by a rabbit. The fact that they can indicate a greater margin of safety will not popularize them a particle. A man would rather be bowled over and skin by a real car than be tickled by one of these dwarfs.

THE FRENCH RUHR

By the occupation of the Ruhr district and its isolation from the rest of Germany France has dealt to her traditional enemy an economic blow that leaves her stunned and prostrate. The Germans must adjust their standard of living to the altered conditions. They can no longer man the industries that were the source of their power and wealth before the war, for they have now passed into foreign hands.

For the present the Ruhr is lost to Germany. The French have disannexed it and are establishing a customs cordon along the German border. By this process Germany loses about 3,000,000 population, which, under the circumstances, will be a relief, for Germany is overpopulated; but she also loses the industries that gave employment, directly and indirectly, to about 15,000,000 Germans.

France will operate the district for the present direct from Paris—it will be a military occupation. Employment will be offered to the Germans who formerly worked in the Ruhr; but, if it is not accepted by them, Poles, Czechs and Italians will be brought into the territory to work the mines and man the shops.

By one of her favorite coup d'etats France has become possessed of the economic wealth of the great Rhine Valley, over which Frank and Teuton have fought for 1200 years. France rests her title on conquest; and that is a title that is not likely to be disputed until Germany makes an economic recovery. Conquest, by the way, is the title by which the greater part of the territory in Europe, and much in our own country, is held.

As long as France holds the coal of the Rhine Valley and the iron deposits of Lorraine she can mock all Germany's attempts to regain her former economic superiority. She holds the advantage over the Teuton in 1923 that the Teuton held over the Frank in 1872. The seeds have been sown for a new war; but the French have no illusions about that matter and they will exercise due caution that the planting does not ripen into a bloody harvest. "Forewarned is forearmed."

How far we are from the emotional and idealistic days of the winter and spring of 1919! Force has come back and has banished abstract justice from the governments of Western Europe. It will not benefit us to bemoan what might have been if the free nations had united to make the League of Nations the arbiter of international disputes.

The French press and diplomats intimate very clearly that they are through with that "pleasant fiction." They say that France agreed to enter the League with the understanding that the United States would also become a member and that the defensive alliance between France, England and our country should be ratified. We elected to stay out of the League and to have nothing to do with the defensive alliance. France, in turn, has elected to seize by force the fruits to be gathered from the Allied victory of 1918.

Her invasion of the Ruhr was both carefully prepared and skillfully concealed. We learn from Washington that, as late as January 9, our government had received no intimation that France premeditated such a move. She took no one into her confidence; she gave no one warning. She acted on her own responsibility and is ready to accept the consequences. It is France's way of cutting the Gordian knot of reparations. She expects nothing more from Germany; will probably ask nothing more. She is in possession of the Ruhr "to have and to hold." What was once the German Rhine is the French Rhine now; and France has about 1,000,000 troops under arms to make her possession secure.

Another chapter in the violent history that began in 1914 has been written. Germany will have no further illusions concerning who won the World War; and it will be well for us to get rid as quickly as possible of our sentimental illusions concerning the triumph of justice when unsupported by force.

France has repaid Germany in her own coin; but even the best friends of France are viewing the process with anxious faces. For the dream of European disarmament is ended. France will remain armed to guard her conquered territory. Germany will begin to arm to attempt its recapture. She will prepare, perhaps for forty years, as did the French after 1871, for the great day when the German population of the Ruhr shall again be free from foreign domination. Other countries of Europe will arm for self-protection. The women will till the fields and the men will give three years of their youth to forced military service.

As far as our own country is concerned, we shall be compelled to exercise increasing vigilance to prevent this martial spirit from invading the Pacific area. America again becomes the guardian of the altars of justice. It is for us to keep the fires burning until the peoples of Europe learn by their folly that two wrongs cannot make a right.

BREAD AND DRAMA

This week the city pays homage to both bread and drama. While Bread Week is being celebrated by the city at large, Drama Week is being taken care of by the women's clubs. Man, the ladies remind us, cannot live by bread alone.

And perhaps it is significant that, while bread demonstrations are being given by professional male bakers, the ladies are flocking to hear how drama is made. Thus masculinity takes care of the body and femininity the intellect. Which is quite a change. It was not ever thus. Time was when the responsibility for the inner man—as distinct from the upper man—was almost exclusively in the hands of women, while man arrogated to himself the furtherance of the intellectual cults.

Indeed, in those remote days it wasn't even proper for the female of the species to participate in the drama at all—female roles being played by men. Incidentally, in those days the drama was not half as respectable as it is today.

On the other hand, bread was the accepted "staff of life"—it didn't need any special "weeks" to re-establish it in public favor. But now, we are told, bread has become the merest "et cetera" at the family meal—just as the drama used to be the merest "et cetera" in the family life.

Perhaps this week's dual celebrations will restore the balance. Taken together bread and drama may be said to form a "well-balanced meal"—especially if they are good bread and good drama. Enthusiasts on both sides seem bent upon upholding the standards. We note that the word "wholesome" is being generously applied to both articles; that nice distinctions are being made between "bread," "cake-bread" and "cake," as well as between "drama," "comedy" and "farce"—the best possible ingredients being demanded all round.

And we can't help feeling that a nation reared on good bread and good drama can't go far wrong.

LICENSED PLAYERS

There is a measure before the Massachusetts Assembly which provides for the licensing of professional ball players. It is even reported that Ban Johnson has given his indorsement to the act. Under its terms the regular performers on the diamond would have to pass an examination in which qualifications, character and responsibility would enter. Unless a southpaw shooter had read Emerson's essays and could locate Boston Common with the aid of a chronometer he would hardly be eligible for a certificate. He would be expected to be always courteous to the umpire and when that official gave a decision against him after sliding to the plate he would be required to arise, bow politely and exclaim: "Thank you, sir."

The Massachusetts measure is in consonance with the modern itch for regulation. Everybody must have a license or pass an examination. It provides some petty jobs for small-bore politicians and brings the individual into subservience.

The license idea is extending into every possible walk. It will soon be necessary for a man to have a license before he can go on the links or invite Mabel out to lunch. He will have to pass an examination and buy an embossed certificate before he can visit an Arbuckle film. The government will be selling stamps which entitle the holder to guess on the weather.

It will be necessary for a bush leaguer to pass an examination in Greek rooting and astronomy before he can play professional ball in Massachusetts if this law be passed. He will have to have a pedigree with a tang of Cabot or Lowell in it and he must needs be courteous and affable. He must swear to support the Constitution of the country and observe the Volstead Act. He must keep his heart pure, his nose clean and his nails manicured.

It is well that Bugs Raymond and Rube Waddell have flown. They would have marked Boston off their visiting list.

MAKING OF AN IMMORTAL

This is the birthday of one of the world's immortals. Yet a plain, blunt record of his career on earth is scarcely convincing. It certainly wouldn't impress the clerk at the desk of an employment bureau.

His father was a poor tiller of the soil in a poor country. Each year he grew poorer. Finally he died of discouragement increased by his disappointment at the uselessness of his "no'er-do-well" son.

The son in childhood had no schooling. His family couldn't afford it. At 13 he was a plowboy; he didn't hold the plow, he led the horse. At 16 he was a common day laborer, developing round shoulders.

At 20 he was a confirmed hard drinker. Thus alone could he escape the ills, mental and physical, from which he suffered. His nature made him careless and inconstant in his love affairs.

He was an unsteady worker and always hard up. The only job he stuck to was the very worst one society could have offered to one of his temperament. It was collector of revenue taxes on wines and liquors.

He had one hobby, however, one mistress he never deserted—and after his premature death at the age of 37 this mistress conferred on him the laurels of immortality.

Just two sayings of him would alone have placed his name in the never-to-be-forgotten list.

"Oh, wad some power the giftie gi'e us
To see ourselves as ithers see us."

And: "A man's a man for a' that."

Slow Business

[New York World]

IN THE PUBLIC EYE

Nobody over here knows anything for or against the Duke of York or the Lady Elizabeth. To the people of Los Angeles they are entire strangers. Yet no sooner do these two people get themselves engaged than the news is flashed around the world and appears as a first-page story in the newspapers of the Pacific Coast. Even our movie stars don't attract more attention when they are engaged or married or get better press notices, though they are a thousand times more in the public eye.

KEEPING BUSY

There is a scarcity of work in many trades in Europe, but the cabinet makers seem to be working overtime.

TWO MINUTES OF OPTIMISM

BY HERMAN J. STICH

More Poetry Than Truth

Rereading Gray's Elegy the other day it struck us that there is one phrase and one stanza in it which have probably done a great deal toward infesting people with the toxic germ "Self-pity."

The phrase is, "Some mute, inglorious Milton;" and the stanza:

"Full many a gem, of purest ray serene
The dark unfathomed caves of ocean bear;
Full many a flower is born to blush unseen
And waste its sweetness on the desert air."

This is more poetry than truth—as applied to men.

We have never yet met a publisher, magazine or otherwise, but was hunting feverishly for the brain children of genius, that could be clapped into covers and transmuted into kale.

"Mute, inglorious Miltons" are seldom mute and rarely remain inglorious for long.

The world is continually searching for ability and offering all sorts of incentives to make men prove they have it—ferreting for it as zealously as for gems "of purest ray serene," which, we might remark, what with our submarines and deep-sea divers, may soon be uprooted even from "the dark, unfathomed caves of ocean."

It is trite but right that there will always be all manner of difficult problems awaiting solution; so, worth-while, exceptional ability will always command a premium.

Of course, employers do not take a man's word for his talent or genius—they have seen too many twenty-two-caliber humans try to explode in forty-four-centimeter jobs; but experience proves daily that, no matter how slight the opening, a man usually has the opportunity to demonstrate what he is and has.

And if he is really "exceptional," energetic and industrious he will soon be recognized and he need lose neither sleep nor weight worrying that his ability will blush unseen.

RIPPLING RHYMES

THE YOUNG YEAR

The new year's young and tender and
Is indorsed by folk of every age and gender,
Who have observed its smoke; the old
year hit the ceiling; the new one is revealing
All kinds of charms, appealing to every
human bloke. New brooms are always
sweeping with promptness and dispatch;
new wigs are more in keeping than is the
worn-out thatch; new shoes are neat and
shining—yet sometimes I'm repining for
those with shabby lining and heels that
didn't match. New autos, gay and active,
supplant the time-worn cars; new wives
are thought attractive by sundry movie
stars; new vows and new divorces, new
ponies on the courses, new drinks from
bootleg sources, new hay in cheap cigars.
Alas, but time is flying and new things
soon are old, and brass we are descrying
in goods we thought were gold; new trinkets oft seem gaudy, all beauties they embody, but soon we see they're shoddy and
then our feet grow cold. But let us not be
gloomy, let no sad words be sprung by
prophets hoar and rheumy who long ago
were young; it is the dotard's failing to
spend his days in wailing, all modern things
assailing, with bludgeon fiercely swung.
The year is bright and chipper, the year so
fresh and new, I pledge it in a dipper of
Volstead's sparkling brew; the new-year
class is showing its sunny smiles bestowing and may it, in its going, bring only
good to you.

WALT MASON.

PEN POINTS

The bean men led the chorus of thanksgiving for that generous rain.

The convicted murderess of McCullough Graydon certainly has a tough Roe to hoe.

Ex-Secretary McAdoo says that if the Democratic nomination is offered him he will accept. Mirabile dictu!

It was hardly to be expected that the session of the California Legislature would produce an earthquake at Sacramento.

It is proposed to establish Woodrow Wilson forums throughout the country. But the chances are that the ex-President would insist upon furnishing the questionnaire.

Stefansson says the Arctic regions are habitable and that they are rich in natural resources. We know of several folks who we imagine might do well up there.

An amendment to the California constitution is proposed, providing for annual sessions of the Legislature. Insatiate statesman, will not a biennial infliction suffice?

Commissioner Haynes says it will take ten years to test the dry laws. In that case it will be necessary to raise another crop of law violators and bootleg attorneys.

The body of an Egyptian Princess 4000 years old has been unearthed at Luxor. And there were princesses in that early day. We thought they were a modern invention.

It is reported that the penitentiaries at both Folsom and San Quentin are badly overcrowded and, at that, many violators of the law who ought to be there are still unwhipt of justice.

Ambassador Harvey denies the published reports that he and Secretary Hughes are not in accord on important questions of foreign policy. The report carried its own refutation. It simply meant that the campaign for 1924 is already on.

The proposed trial of Rev. Dr. Grant of New York on the charge of heresy recalls the famous trial of Dr. Briggs many years ago on a similar allegation. Dr. Briggs was a theological professor, if we recall, and just how it all came out nobody seems to remember. It is well to hold fast to the faith of the fathers in religion as well as some other things.

The violations of the prohibition amendment are making dishonest men out of some of those who are considered among our leading citizens. A few days ago a bootlegger delivered seven cases of bonded whisky to a business man. A check was drawn for the purchase price and then payment stopped. The bootlegger could not kick and the man had his whisky for nothing.

THIS IS THE DAY

A band of citizens attacked the United States arsenal at Springfield in Shay's Rebellion, year 1787.

Senator Robert Y. Hayne of South Carolina, in a tariff debate in Congress, delivered a speech on State rights and a defense of "Nullification" in the year 1830. The speech is famous as the best presentation of the affirmative side of State rights in American history.

NATURE SKETCHES

2. Wapiti and Moose

BY CHARLES L. EDWARDS, Ph. D.
Director of Nature-Study, Los Angeles City Schools

The wapiti, or American elk, is the largest and most majestic of the living species of true deer. It resembles the red deer, or stag, of Europe, while the elk of the Old World is more nearly like our own moose.

Grazing through forests fairly clear of underwood the wapiti takes grass, fruit, and seeds, especially acorns, or nips off leaves and tender twigs from the shrubs. In times of peace this beautiful animal walks or trots along the trail, seeking good pasture. When frightened by a hunter the wapiti runs or gallops swiftly away from danger to some secluded dell, remaining concealed by day and feeding after nightfall. Usually silent, yet when alarmed or fighting his rivals for the possession of the cows at the mating season, the bull utters shrill cries, in a high-pitched voice, followed by a number of grunts.

In the pioneer days of the gold hunters the herds of the California species of wapiti numbered many thousands. They were slaughtered for food and murdered for the fun of it until today only a last surviving small band is found in Kern county. Discarding the gun, pioneer Spanish Californians mounted upon strong, well-trained horses would dash wildly after these elks and skillfully threw a lasso over the animal's branched antlers.

Relentlessly persecuted, everywhere in America, the wapiti have been driven from the States as each in turn gave homes to settlers and on into the most remote refuges of the wildest mountain regions. With each further retreat this wary animal has become sharper sensed and more clever in hiding itself and avoiding men, his chief enemy.

MOOSE

The great moose of America, with long arms and legs, exaggerated Roman nose and flattened, spreading antlers, is like the European elk. The moose is the largest and most resourceful of the deer family which, besides wapiti, includes reindeer, caribou, white tail and black tail or mule deer.

Moose grow rapidly in the first year, and reach maturity at six years. They are ash-colored, often intensified to black. The bull moose has a prominent dewlap, sometimes a foot long, hanging beneath his throat. The oldest, with broken teeth and nose fringed with gray hairs, attain an age of about twenty years.

Like the wapiti, the moose, fleeing before the white man and following the deserted trails of their former enemies, the vanishing Indians, found an ever-widening refuge in British Columbia. Aided by extraordinary senses of smell and hearing, the keen mind of the moose is generally able to find a way to escape from hunters and wolves.

In Maine and Lower Canada, where snows deep [illegible] their chosen [illegible] the poplar groves, [illegible] lies more uniformly, a crust forms so [illegible] of wolves may [illegible] even a powerful [illegible] sharp hoofs [illegible] frozen surface.

In summer the [illegible] lakes and feed [illegible] This animal will [illegible] If a calf is [illegible] stream by a [illegible] mother cow takes [illegible] low her baby, [illegible] against her side, [illegible] swims across the [illegible]

At the mating [illegible] moose, with [illegible] of his formidable [illegible] raucous challenge [illegible] against all rivals.

In the distance the [illegible] answers with her [illegible] call. Then again her [illegible] somewhat nearer, [illegible] insistent.

The bull moose goes [illegible] call of his mate, [illegible] searching [illegible] lunge and down he [illegible] tracks. A rifle ball [illegible] victim. Using a [illegible] birch bark a [illegible] duced the call of the [illegible] so perfectly that the [illegible] moose has followed [illegible]

Photographing moose [illegible] by flashlight is a most [illegible] venture. Since the [illegible] approached by the light of [illegible] lanterns, the Maine hunter [illegible] calls this method of [illegible] ting "jacking" the deer.

A man in the bow [illegible] has charge of the [illegible] This may be merely [illegible] in a box with a [illegible] flector. A good [illegible] naturally is to be [illegible] of the jack the eye [illegible] graphs has the [illegible] one hand and the [illegible] other. The one who [illegible] pels the canoe [illegible]

Very gradually [illegible] proaches the moose, [illegible] big eyes glow about [illegible] nose. Then a great [illegible] lers take form, [illegible] bull moose [illegible] water. He becomes [illegible] in the water, but [illegible] upon lily roots. [illegible] bunches of roots, [illegible] toss of his royal head [illegible] bull throws the [illegible] over his back. The [illegible] of the canoe has [illegible] Suddenly the [illegible] the appearance [illegible] away goes the [illegible]

How much better [illegible] one's den such a [illegible] bing with life, [illegible] ture's dead head, [illegible] trifle and starting [illegible] instinct for [illegible] lafied with [illegible] played than if the [illegible] fallen with [illegible] spreading [illegible]

(Copyright, 1923, by Charles L. Edwards.)

THE BLACK BORDER

BY DOROTHEA MOORE

When books are copyrighted nowadays there is the usual list of places or tongues whereat or wherein the taboo of translation extends and it ends with the cryptic phrase—"including the Scandinavian."

This has now become a matter of humorous allusion to express the farthest verge of anything in any direction. I have found a paraphrase of it extremely diverting and revealing.

Personally I love and admire all brown-skinned peoples—a purely personal predilection due to having lived in early childhood on the edge of Kentucky, where one of the bright spots was that sparkling rascal, Allen Rose, who "took cah" of our family horse and stirred my mother's wonderful huckleberry jams and "Ole Kitty Crismun," who brought me such marvelous mauve-colored kittens with behavior all ready prepared for the drawing room.

Later, I added to this love by a year's teaching on the black belt of Mississippi, to Mexico, to Spain and the Hawaiian Islands. To me all white faces are futile and meager and all white actions and movements dim beside the fiery motivation of those who possess more Malpighian corpuscles.

And therefore I am pleased to test my friends who claim an equal admiration. Sitting on the deck of the boat bearing me to Honolulu, with a bishop's daughter, we fell into talk about the darling darks of the approaching island. The lady was overful of rapture and did protest too much of her broad sympathies, I thought. "Of course, you include the colored people at home, too?" I said imploringly. "Mercy, no! I don't mean them!" she exclaimed. It's a nice little test. Try it on your Coue.

All this really leads up to the fact that when I read about a book called "The Black Border," recommended by a John Bennett, who was once a small boy in my town, I sent for it to South Carolina, where it is published, and as I expected, it is a treasure. First for the ethnologist and then for the lover of fresh, quick, strange speech.

Under the left shoulder of Africa lies the Slave Coast. "At dusk that look'st on Senegal, at mora America." Out of this armpit of the Dark Continent came the first black bondsman to curse the western world. John Bennett, who has been gathering data for twenty years, says that the Gullahs (or Angolas) came from Liberia. Suffice it for us that they have impressed their speech deeply upon the border of South Carolina and have retained it there in its full flavor, with insertions of words that have pleased the ear from many sources, biblical and Shakespearean.

"The Black Border" is a book of tales written [illegible] rect English [illegible] It has a s[illegible] after a short [illegible] of that, may be [illegible] ease. I believe [illegible] called "My [illegible] one Joe gives [illegible] his God, for [illegible] said profoundly, [illegible] dub him Joe"—[illegible] means "Joe's master."

There was too [illegible] too much running [illegible] excursions on the [illegible] fore the national [illegible] Washington to "[illegible] fuh do." "I'll ride [illegible] strain an 'a notion [illegible] git spang New [illegible] suh ye'y schoo[illegible] 'um do de[illegible] cheap. De Pr[illegible] hab sh somp'n[illegible] ry good [illegible] ey out 'ah [illegible] him kin git 'em [illegible] two. Den [illegible] tell 'um nigger [illegible] hour eb'ry day [illegible] please, Gawd, [illegible] ny-law mek [illegible] fuh ride de [illegible] say, suh, de [illegible] smaa't man—[illegible] My mammuh [illegible] fuh wu'k. No, [illegible]

And when there [illegible] loose in the young.

"Me jes' my [illegible] house," said a [illegible] nation. "Uh you [illegible] "Wuh you dah [illegible] uh man?" said [illegible] yeat dah heddah [illegible] kin git wuddin [illegible] t'ing hyan my [illegible] fuh git me' [illegible] of you kin [illegible] man, some [illegible] git annuddah [illegible]

YE BANKS AND [illegible]
To banks and [illegible]
Doon,
How can ye [illegible]
How can ye [illegible]
And I see [illegible]

Then'll brank my [illegible]
nie bird
That sings [illegible]
When my [illegible]

Then'll brank my [illegible]
nie bird
That sings [illegible]
For see I [illegible]
And wae [illegible]

Aft has I [illegible]
To see the [illegible]
And thus [illegible]
And see [illegible]

Wi' [illegible]
Frae [illegible]
And my [illegible]
But left [illegible]
—[Robert] [illegible]
1788.

Secretary [illegible] more [illegible] the word [illegible] fast in [illegible] impossible [illegible] ing.

$3 Inte
S
This is Bread Week
Serve Raisin Bread
Toast at any meal. You will want to serve it regularly, every week, when you see how popular it is with all.
SU
Luscio
MAID RAISINS
Blue Package

$3,863,000
Interest to Depositors

HELPING savers to help themselves is a part of the service rendered by the Security Trust and Savings Bank—

—not only in providing a safe depositary for their savings but also in paying them interest on their deposits.

During 1922 the Security paid to its depositors $3,863,000 as interest on their accounts.

Open a savings account now and share in the interest distribution during 1923. Any sum will do to start. Interest is paid on Term accounts from date of deposit at the rate of 4% per annum.

SECURITY TRUST & SAVINGS BANK
SAVINGS COMMERCIAL TRUST

Capital and Surplus $10,350,000
Resources Exceed $175,000,000

Western Banking Offices in Los Angeles, Hollywood, Long Beach, Pasadena, Glendale, South Pasadena, Highland Park, Eagle Rock, San Pedro, Huntington Beach

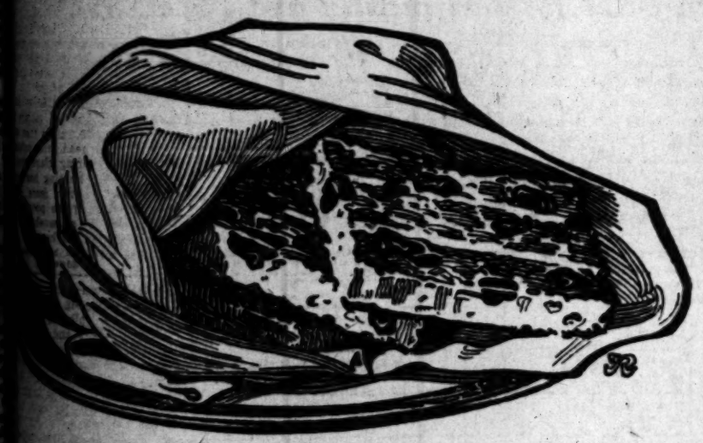

That—
Luscious Raisin Toast!

A NEW delicious *breakfast* bread. *Full-fruited* raisin toast! A new delight for the entire family.

Made with big, plump, tender, seeded raisins—Sun-Maid brand.

The raisin flavor permeates each slice.

You can get such bread from any grocer or bake shop if you insist. No need to bake at home.

Once try it and you'll always have this kind. You'll serve it at least twice a week.

Fine food for business men and children due to the energizing nutriment and the iron of this famous, healthful fruit.

Make dainty bread pudding with left-over slices. No need to waste a crumb.

Order now for tomorrow's breakfast. But be sure to say you want "one of those *full-fruited* raisin loaves."

This is ...ad Week

...Raisin Bread ...t any meal. You ...want to serve it ...day, every week, ...you see how pop-...r it is with all.

SUN-MAID *Seeded* RAISINS

Make delicious bread, pies, puddings, cakes, etc. Ask your grocer for them. Send for free book of tested recipes.

Sun-Maid Raisin Growers
Membership 13,000
FRESNO, CALIF.

REVUE GROWS IN POPULARITY

Huge Money Prizes Will be Eagerly Contested

"Book of Plays" Demand is Swamping Offices

Requirements for Entering Are Very Simple

The Play-goers Revue, now running in The Times, with a daily change of program, is attaining such a sweeping popularity among play fans that the $5500 in prize money offered to those who pick the best titles to thirty puzzle pictures promises to be more eagerly contested for than any similar event ever known within the history of southwestern newspaperdom.

The demand for the "Book of Plays," which contains hundreds of theatrical titles to guide participants, is the measure by which the tremendous interest in the revue is being gauged. Incoming mails are growing heavier every day as eager title pickers storm the box office for their copy of the guide to rich awards in this fascinating pastime.

Every effort is being made to mail out the books promptly and participants are asked to be patient if they do not receive their copies by return mail.

DEMAND IS GROWING

The demand is growing likewise for copies of the first pictures that appeared in The Times, as in many cases people are just now hearing of the Play-goers Revue and the offer of seventy bountiful prizes to be given in return for the best sets of titles submitted at the close of the revue.

Nearly everybody who could use an extra $2500 is plunging into the fun of studying the daily pictures and either calling to mind the titles of well-known plays they think would fit the pictures best, or else selecting them from the handy "Book of Plays."

One thin dime, or its equivalent in postage stamps, is all it costs for a "Book of Plays." It will be mailed postpaid anywhere upon receipt of that amount, or may be purchased at either The Times main office of branch office.

PICTURE COPIES FREE

The copies of pictures already printed in The Times are free of charge and it is necessary only to ask for them by telephoning, writing or calling at The Times. The necessary title coupon accompanies each picture.

Picture No. 5 appears elsewhere in The Times today, together with full details of the novel Play-goers' Revue. The advertisement explains clearly just how to go about picking titles for the daily pictures and also contains a convenient coupon in sending for the "Book of Plays."

The prizes number seventy in all, divided into two classes. Each set of titles submitted at the close of the revue, when accompanied by a three months' paid-in-advance subscription to the Los Angeles Daily and Sunday Times, will be judged in Class A. The prizes in this class are ranged in the following order: $500, $250, $150, $100, $50, ten of $25 and twenty of $10.

Where a twelve months' subscription accompanies the set of titles it will be judged in Class B. These prizes are as follows: $2500, $1000, $750, $500, $250, ten of $100 and twenty of $50.

REQUIREMENTS FEW

This is the only requirement to qualify a participant in the revue. The subscription may be either a new one or a renewal, by mail or carrier, for delivery anywhere.

Present subscribers who are paying by the month must pay in advance for either three months or twelve months. The money is to be sent to the Play-goers' Revue, so that the judges are enabled to properly qualify the sets of titles.

While the subscription money is sent direct to the Play-goers' Revue, The Times, old subscribers may rest assured that their carriers will lose nothing by doing so. The carriers and agents receive their compensation as usual and simply cease to collect from the subscriber during the period that the subscription is paid in advance.

Where it is desired to send in the subscription now this may be done. Simply ask for an "auxiliary receipt," which will be mailed immediately upon receipt of the subscription. This receipt is to be returned with the set of title coupons at the close of the revue, thus crediting the participant with the required subscription when the committee of judges starts the task of selecting the best titles and deciding the prize winners.

NINE GIVEN SPEEDERS' SENTENCES

Three Go to Jail; Heavy Fines Meted Out to Six Other Offenders

Police Judge Crawford continued yesterday his mtahod of making the punishment for motorists fit the crime by handing out heavy jail sentences for speeds in excess of thirty miles an hour and fines of $5 a mile for excess speeds of less than this rate. He imposed a fifteen-day sentence on one speeder and ten days each on two others, while the least he offered in the way of a fine was $40.

Whether because of this policy or whether it was just coincidence, there was a decrease in speeders yesterday, only nine being present to greet him when he opened court. Judge Crawford declared he would be particularly severe on motorists accused of speeding across street intersections.

"Failure to cross intersections at moderate speed is the cause of nearly all the accidents, in my opinion," Judge Crawford said.

For thirty-three miles an hour Harry Walker received a straight jail sentence of fifteen days. R. Houle and John F. Sanderson for the same speed also drew the wrath of justice for ten days.

Mort Finch, $45 or nine days; T. A. Hewey, $40 or eight days; C. C. Rushing, $50 or ten days; A. L. Metz, $40 or eight days; H. L. Sweeney, $50 or ten days, and L. E. Olsen, $45 or nine days, made up the remainder of the list.

January Sales

Coulter Dry Goods Co.
FOUNDED — 1878
Seventh Street at Olive

TO CHARGE CUSTOMERS: All purchases on and after January 25th appear on February Bills

The January Sales of Linens, Bedding, Dress Cottons and Lingerie End Tonight

AND with their close ends your opportunity for genuine savings upon the staples of every household. We can only outline the various articles available at January Sale prices here:

Blankets Cut 25%

All sizes; all prices; all qualities that are carried in Coulter stocks.

White with colored borders; gray and plaid blankets.

Some few already reduced, of course, do not carry a further reduction.

All feather pillows, too; all grades and sizes—Emmerich, and best local makes are included at this reduction.

Wool Batts Cut 10%

All-wool comfort batts, covered with cheesecloth, or uncovered.

Cushions Cut 10%

Floss and down cushions of new shapes and sizes. You will be glad to save on these.

Fancy Blankets Cut 25%

All fancy blankets, Indian blankets and blanket comfortables, both wool and cotton, included.

(Second Floor)

Silk Comforts Cut 25%

Lamb's wool or down filled comforts, exquisite affairs that will give a lifetime of service and satisfaction.

Automobile Robes and steamer rugs, most of them imported, and the best domestic makes on sale at the same reduction.

Sale of Linens

Odd Napkins

In various sizes, from 16 to 20 inches; others proportionately reduced:

	Reg.		Now
16-inch;	$ 1.40;	doz.,	$1.25
18-inch;	$ 1.90;	doz.,	$1.65
19-inch;	$ 2.50;	doz.,	$1.90
22-inch;	$ 2.75;	doz.,	$2.20
22-inch;	$ 8.50;	doz.,	$6.80
22-inch;	$11.00;	doz.,	$9.00

Table Cloths

Reg.	Now
$12.95	$10.00
$13.95	$10.50
$15.50	$12.50
$17.50	$14.35
$19.50	$16.10
$22.50	$18.45
$32.50	$26.65

These Linens, Too, Reduced 25%

All Linen Sets—cloths and napkins to match; in all sizes and qualities, including the finest goods made for Coulter's by John S. Brown, Wm. Liddell, Wm. Ewart, McCrum, Watson & Mercer, Brookfield, York Street Flax Spinning Company—and other famous makers.

All Lace and Fancy Goods—scarfs, squares, ovals, oblongs, doilies, etc.—of Cluny, Venice, Filet, Madeira, Mosaic, Italian Cut Work.

(Second Floor)

Sale of Dress Cottons

Japanese Crepes

In plain colors of all hues; best quality, special, yard 29c

Serpentine Crepes

32 inches wide; plain colors and figures; special, yard 29c

Windsor Crepes

30 inches wide; for lingerie; in plain colors and figures, special, yard, 35c

Novelty Crepes

30 ins. wide, in fast colors, checks and stripes, for lingerie purposes, waists and men's shirts; special, yard 45c

Dress Percales

36 inches wide, for men's shirts, women's blouses, etc., a hundred pieces, guaranteed fast colors; special, yard 29c

Dress Ratines

36 inches wide in all the new shades for spring, 1923, yard 49c

French Ratines

38 inches wide, in plain colors, stripes and plaids, special, yard 95c

Tissue Zephyrs

32 inches wide, in checks and plaids of the newest tones for spring, 1923, regularly 75c, special, yard, ... 89c

(Second Floor)

Paulais

Three stores overflowing with exquisite sweets. Made fresh every day.

Paulais Candies— "Sweeter than Words"

PAULAIS Perfect Packages of delicious French Chocolates, Mignon Chocolates, Bonbons and other sweets, make ideal gifts. There are gifts more lasting, but none that are sweeter.

Paulais' Newest Confections:
Licorice Caramels and Licorice Chews.
—Delightful.

741 SOUTH BROADWAY
Also Ambassador Hotel and Wilshire and Western

Let Paulais "Sweeten Your Home"

Mr. Des Moines
took up the morning paper, read "News of the Middle West," and then turned to the want-ads. "The quickest way to find a house," he said to his wife, "is to stay right at home and read the rental columns in THE TIMES."

Signet Rings

Whether it be for seal or signet, or for a monogram with the initals artistically executed in platinum, there is a distinctiveness about the signet ring which appeals to all men.

Among our comprehensive collection of Signet Rings in 14 kt. gold, you are certain to find a design which fully meets your preference.

Visitors Welcome

Brock & Company
515 West Seventh Street
—Between Olive and Grand—

On Monday, January 29th

JACOBY DAY

you can buy

39-inch Black

Chiffon Velvet at $3.49 Yd.

Watch the Sunday Times for Particulars!

Tedious Pastimes: Answering All Calls . . . . . By BRIGGS

[Copyright, 1923, New York Tribune, Inc.]

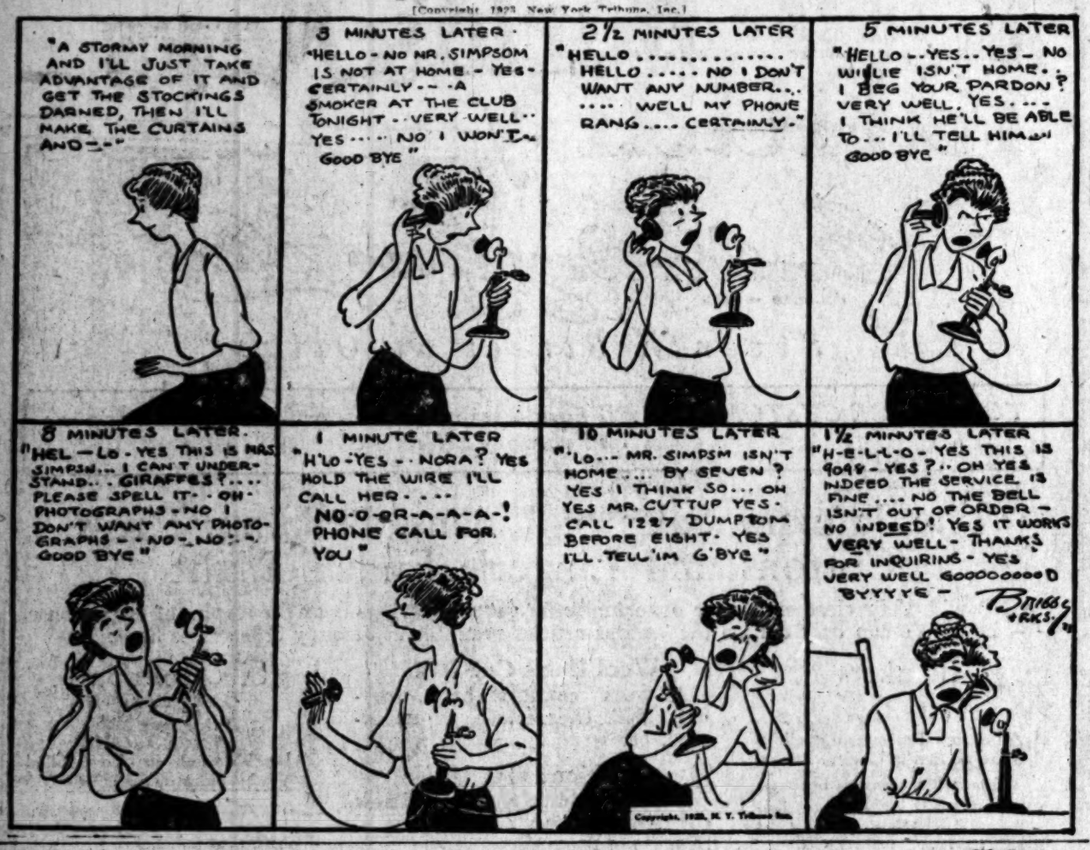

People and Their Troubles

THE LAST WORD.

BY ALMA WHITAKER

IN A TURKISH BATH

If you have never taken a Turkish bath you have missed a unique experience. It is there that we know each other as we really are, there that we are shorn of our sartorial and physical deceits. No woman who has shared a Turkish bath with you could ever successfully snub you again. You know exactly what she amounts to, minus the aids and accoutrements of milliners and drug stores.

One feels somewhat expose oneself. The first item on the program is to discard every stitch of clothing and wrap one's self more or less artistically in a sheet—quite a small sheet. Then one sallies down a couple of corridors, slightly self-conscious, but gratefully assured that none but one's own sex is liable to intrude. One enters the hot room and takes a canvas chair, in the company of eight or ten other naked females. An attendant places one's tootsies in a footbath of warm water, and wraps a cold wet towel round one's head.

After that one gazes around upon one's fellow bathers. Most of them fat—and here in the fond hope of reducing. Some of them nervous—and hope to relax. One or two of them merely luxurious and lazy.

As we get warmed up, we begin to exchange confidences. "I only weighed 160 pounds for years," sights one immense chunk of feminine avoirdupois. "Then I started putting it on something fierce. Would you believe it I weight 212 now—and me only 34."

I may say it is very difficult to tactfully sympathize with a lady under those circumstances. You gaze at her amazing ankles and recall what Penrhyn Stanislaws said about fat ankles. But your sympathy with her is tempered with contempt. She looks such an extraordinarily indecent insult to your sex. And she relaxes her grip on the corner of the sheet and you perceive the mountainous folds and crevices—all woman.

"Oh, I'm just taking it off my hips" chips in another oddly-shaped person with a thin face, skinny arms, but much too much to sit upon. "Funny, but I never put it on anywhere else. I've tried just everything."

"Try running up and down stairs" offers the mountain. "Oh, I can't run myself," she adds, conscious of her futile example, "my ankles are too weak."

"I was just a little nervous myself," explains a reasonable looking young woman, who has fixed her sheet a la the Samoan islands (quite a trick, this.) "I only take the baths to relax" and you can sense how she relishes her superiority.

"Oh, I just love these baths. I don't really need them for anything, but you feel so clean," giggled a young woman with bobbed hair, who did not look well with it straight.

Then, just to blast the hopes of the super-fat, a mountainous attendant comes in, a perfectly enormous person, with a wide acreage of corporation, and arms like a prize fighter. She too, is adorned in the sheet, tightly drawn round her to expose every bulge. If Turkish baths could take "it" off, what is this lady, who works here, doing with so much of "it" on? She relieves our now super-heated stress with iced water in pannikins.

Then two sumptuous sirens join our company, with amazingly coiffed head-dresses—marcels and puffs galore. So astonishingly formal at the top, with their make-up still on, so ridiculously informal below the neck. But the attendant soon reduces them to our level. The wet towel does awful things to their coiffures. The heat does ghastly things to their complexions.

"Say, I'm sweatin' just fine now," confides the mountainous female. "It always takes me about fifteen minutes to get started."

The two sumptuously coiffed dames gaze at her with curious distaste. But one naked lady cannot snub another. The mountainous lady grins cheerfully. "Mightly sensible of you, my dear, to take it in time," she sighs to one of them. "Putting it on a bit round the midle, ain't you? That's just how it began with me. Why, I only weighed 100 pounds for years."

After the hot room, the slab. The mighty attendant just slaps you down on it, rubs you all over, spanks what she considers the too-well-endowed spots, squirts warm water over you, scrubs you with soap and brush, turns you over like a pound of steak, scrubs and pounds some more, rubs you down with salt and pushes you into the steam room, with a cold wet towel to hold over your face. Anyone can see you undergoing these ignominies, but nobody cares.

After the steaming—as long as you can stand—another water squirt, another rub down—and then, if you are courageous, you may take a dip in the swimming pool. This is where you begin to restore your amoure propre. Only the healthy and athletic can dive into that pool and show off their swimming—and incidentally swimming in the nude has it all over a one-piece bathing suit.

Then the mighty attendant dries you—and you wonder whether there will be any skin left on. She gives you a clean sheet and sends you to bed. A long sound sleep, a shampoo, a beauty treatment, a manicure, a pedicure, a hair-dress—and your clothes restored, and you walk out once again a normal female. And you feel so clean that you just radiate superiority.

And then you see some of the others coming forth clothed and in their right mind. You are staggered to observe that the mountainous lady departs in a limousine with a liveried chauffeur and several thousand dollars worth of furs. You are astonished to discover that the hipful lady is a club-president. You perceive that the little bobbed haired giggler is a famous society debutante. And you recall that the marcelled sirens are celebrated beauties. And behold, the nervous lady is a stylish woman lawyer. You would never have guessed you had been in such interesting company. Particularly no one looks impressive in the nude.

And when that mighty attendant also sallied forth in her street clothes, after a marcel wave, duly corsetted, sartorially chic, you would certainly have mistaken her for a suitable aspirant for a national federation presidency, so utter impressive was she. And to think that I had dared to tip her half a dollar! And she said "Thank you, ma'am. There's some as I might mention never thinks of it. Come again, dearie."

LETTERS TO "THE TIMES"

Does Divinity Matter

LOS ANGELES, Jan. 21. — [To the Editor of The Times:] The recent assertion by the Rev. Percy S. Grant of New York that he does not believe in the divinity of Christ has been given much newspaper space, and will doubtless result in much heated controversy. A great deal of heat might be removed from controversial utterances if debaters will ask themselves one question: Would the Christial religion be in any sense a failure if Christ had not been divine? In other words, does his divinity matter?

Christ promulgated a wonderful system of ethics, neither before his time nor since has any better system ever been given to the world. If any man or woman in this universe could live according to the principles set forth by Christ, that person could face an hereafter with a conscience white as snow. Suppose, then, that Christ was not divine, but was merely a most remarkable, godly man; is a single truth that he uttered invalidated? Would his lack of divine origin mean that we should cease following his example, or stop loving our neighbor as ourselves.

The success or failure of the Christian religion does not rest upon the moot question as to whether or not Christ was divine. Its teachings are basically true; its face is set toward good and not evil; its gentle ethics conquered barbarism. On these facts are built its success. In the era when Christ lived and during the time that followed, his disciples, in order to spread his teachings, found it necessary to insist on his divinity. In those days of polytheism, in a time when miracles and divine origination had to be postulated in order to command a hearing, the followers of Christ adopted the methods they deemed best to impress their audiences. One consequence of this was that within a comparatively short time after the death of Christ his teachings were half buried in a mass of ceremonials, rituals and customs mostly borrowed from older pagan religion. It has taken nineteen centuries for us to gradually struggle back toward the light of the inner truths that he spoke so plainly, but which have become so obscured by the wranglings of different denominations. Whether or not he was divine or merely human, we shall never positively know. But we can know and recognize that he spoke nothing but goodness and truth. And on that common ground we can all meet and agree, and so forever do away with the petty differences of denomination.

PERTH GORDON.

New Species of Insanity

LOS ANGELES, Jan. 21. — [To the Editor of The Times:] Elihu Root, once Senator from New York and one of the wisest politicians and lawyers in the United States, I think you will agree, told the American Bar Association at Washington, D. C., in a set address in 1914, that "We make too many laws."

Just to show that he wasn't fooling about it, he quoted statistics which he had obtained from the highest government authorities to the effect that in the five years from 1909 to 1913, inclusive, there had been 62,014 statute laws made in those years by the States and nation, and 65,379 final decisions rendered by State and national courts of last resort, these latter having the effect of statutory law in the trial of cases.

This makes a total of over 127,000 laws and legal opinions for every man and woman and near adult to read in that time in order to be decently well informed of even those new laws of States and nation, let alone the old ones also existing and which voters are supposed to be fairly conversant with. Besides these, there were all the city, county, township and secret society laws to be kept up with.

Taking just these 127,000 new laws and legal opinions in five years, let us see just what that means as to their assimilation by the people. It means 25,400 each year to be read by every man, woman and near adult, and by them to be understood in their relations to all other laws, remembered, and obeyed, for "ignorance of the law excuses no one." "Do you wonder at crime?" as the old query used to be. That is 2100 per month, or nearly 80 per day. Going some, eh? And then, after they have read them and understood them and recembered them, they can't tell, nor the lowyers either, what the decision of the courts would be if one of them should happen to be infracted. Add to this still more law ground out by the cities, etc. In Los Angeles there are already 44,000 city ordinances of the new series. That gives some idea of how the cities are getting along in this line.

Can you wonder that so astute a political observer as Mr. Root called upon his feliow-lawyers to help him stop this sort of thing, and a good many other evils than mere multiplicity, which he mentioned in connection with it? Is the parliamentary system of government a species of insanity?

PHILOS COOKE.

Another Challenge

LOS ANGELES, Jan. 23.—[To the Editor of The Times:] In your issue of this morning there is a letter signed by one calling himself Tom Mason anent the misuse of space in news columns for purposes of moving-picture publicity. Particularly does it seem to irk him that certain employees of a film company here have decided to fight a duel. His opinion is that they should do so on the quiet and kill each other in some unknown spot.

Such insane remarks cannot possibly come from one who has the least sense of either newspaper publicity values. The greenest copy boy knows better than to force on the public something it does not wish. The public wants such things for reading matter and it is the duty of the newspaper as a public servant to give to the subscribers just what they wish.

It has been conclusively proved that the so-called press-agent stories in the daily sheets are devoured avidly by a great percentage of the readers both young and old. Further they have an added merit here in that they tell the world the glories of the film industry, one of the largest in the world and one that has put Los Angeles in the enviable position of being known as the country's white spot. In the face of such irrefutable evidence can Mr. Mason do aught, but deny his asinine remarks? In the name of common sense I can answer for him.

If he should chance to read these remarks and take violent objection to them I hereby challenge him to continental duel with blunderbusses or broadswords; he can have his choice.

JOHN S. McDOWELL.

Questions Answered

[ANY reader can get the answer to any question by writing the Los Angeles Times Information Bureau, Fredaric J. Haskins, Director, Washington, D. C. This offer applies strictly to information. The bureau cannot give advice on legal, medical and financial matters. It does not attempt to settle domestic troubles, nor to undertake exhaustive research on any subject. Write your question plainly and briefly. Give full name and address and inclose 2 cents in stamps for return postage. All replies are sent direct to the inquirer.]

Question: Please give correct pronunciation of the name Georges Clemenceau? J. W. F.

Answer: The nearest approach in English would be Zhorsh Clay mahn so.

Q.: What is tule? E. C. F.

A.: Either of two large bulrushes which grow abundantly on overflowed land in southwestern United States is called tule. At the junction of the Sacramento and San Joaquin Rivers there are large tracts known as tule lands.

Q.: What does ibid mean? D. C.

A.: The abbreviations ib and ibid stand for ibidem which means in the same place.

Q.: How many guns form a salute? C. M. H.

A.: The salute to the Union fired July 4, 1 gun from each State; national salute, 21 guns; the President of the United States, on arrival and departure, 21 guns; a sovereign or chief magistrate or a member of a royal family of any foreign country, each 21 guns; the Vice-President or the President of the Senate of the United States, 19 guns; a General-in-Chief, the General of the Army, the Admiral of the Navy, a member of the Cabinet, the Chief Justice of the United States, the Speaker of the House of Representatives, Governors of States and Territories within their respective jurisdictions, ambassadors extraordinary and plenipotentiary, each 17 guns; a viceroy, a Governor-General, Governors of provinces of foreign governments, each 17 guns.

Q.: What punishments were visited on Quakers by the Puritans? C. A. V.

A.: The penalties prescribed in the anti-Quaker laws were cumulative, passing on up from flogging, through imprisonment at hard labor, cutting off one or both ears, boring the tongue with a hot iron, until finally capital punishment was reached.

Q.: How much territory has been acquired by the United States and how much has it cost? E. S.

A.: Beginning with the Louisiana Purchase in 1803 the United States has acquired territory aggregating 2,937,342 square miles in area at a total cost of $122,639,768.

THE LOS ANGELES TIMES

Play-Goers Revue

Offers YOU a Splendid Opportunity to Share in

$8500 in Prize

Just pick titles for this picture and 29 others

No matter where you live or who you are, The Play-Goers Revue is open to YOU. You can win a big prize—as much as $2500—by simply picking best titles for 30 pictures. The pictures are drawn to represent well-known stage plays. Above is No. 5. Twenty-five more pictures will appear in The Times—one each day. If you miss any or all of the first four pictures, write, telephone or call at The Times for duplicate pictures, free of charge.

Begin this fascinating pastime today. Read all the instructions below — how the seventy cash prizes will be awarded—how to pick best titles, etc. Then watch The Times every day.

YOU Can Win One of these 70 Prizes

Seventy cash prizes, ranging from $10 up to $2500, will be given by The Los Angeles Times for the best sets of titles submitted in the Play-Goers Revue. It costs nothing whatever to participate and win a prize—simply secure ONE new or renewal paid-in-advance subscription to The Los Angeles Daily and Sunday Times, of either 3 months or 12 months. The length of the subscription determines the amount of the prize. Study the schedule on the right. One of these cash prizes may come to you in return for just a little thought on your part.

HOW PRIZES WILL BE AWARDED	CLASS A With One 3-Months' Subscription	CLASS B With One 12-Months' Subscription
Best set of titles	$500	$2500
Second best set of titles	250	1000
Third best set of titles	150	750
Fourth best set of titles	100	500
Fifth best set of titles	50	250
Sixth to fifteenth best sets of titles, each	25	100
Sixteenth to thirty-fifth best sets of titles, each	10	50

Subscriptions must be paid in advance. Your own subscription will count, either new or renewal. Or, you may get a friend or neighbor or relative to subscribe. It does not matter which, if the subscriber lives in the city or suburban territory of THE TIMES delivery. If you are a subscriber now, the subscription you turned in at once and secure the Play-Goers Revue blanks given by issuing a receipt." Be sure to get a receipt. At the close of the contest you will have to do is present your receipt with your set of titles.

Send for the "Book of Plays"

Contains BEST Titles

With a copy of the "Book of Plays," anybody can select their best titles each day. Just scan the list, pick out the titles you think are most suitable, and write them on the daily title coupons. That's all you have to do!

Nearly 1500 titles are listed. The book contains 40 pages. All the titles that can win you a prize are in it.

The "Book of Plays" may be purchased at The Times, Main Office, Circulation Counter, or Branch Office, 621 So. Spring St., or it will be sent postpaid anywhere immediately upon receipt of 10 cents (coin or stamps.) Send for YOUR copy—TODAY—this very minute—and follow the Play-Goers Revue to a big cash prize. Use the coupon below.

10c per copy

Read These Rules Carefully

1. The Los Angeles Times Play-Goers Revue is open to everybody, everywhere, excepting employees, members of families of employees of The Los Angeles Times and members of their families.

2. The Revue comprises a series of thirty pictures—one each day, beginning Thursday, January 25, 1923, and ending Saturday, February 24, 1923, inclusive—representing the titles of plays that have appeared on the stage. With each picture is printed a little verse, hinting the name of the play. In the picture of the day, to the space provided, the participant is to write PLAINLY and not more than three titles which he or she believes to best fit the picture. The titles should be written in the order of participant's choice. The participant's own name and address must also be signed to each set of titles.

3. The "set of titles" means the titles selected by any one person. More than one prize will not be awarded to any one family at the same address, but any or all members of the family may submit a complete set by complying with the following requirements. Each separate set must be used.

4. There are no entrance fees. The only requirement is that ONE new or renewal paid-in-advance subscription to the Los Angeles Daily and Sunday Times by mail or carrier, for either three months or twelve months, must accompany the set of titles submitted. A subscription may be secured anywhere. It may be that the participant or any other person. All subscriptions are subject to verification.

5. All this does not apply to a 3-months' subscription are eligible to prizes in Class A; or, if a 12-months' subscription, in Class B. (See prize list.)

6. If immediate delivery of The Times is desired, the subscription may be turned in at once and secured anywhere. It may be that the participant or any other person. All subscriptions are subject to verification.

7. All this does not apply to a 3-months' subscription are eligible to prizes in Class A; or, if a 12-months' subscription, in Class B. (See prize list.)

8. If immediate delivery of The Times is desired, the subscription may be turned in at once and secured anywhere. It may be that the participant or any other person. All subscriptions are subject to verification.

Subscription Rates, Los Angeles Daily and Sunday Times

	By Carrier	By Mail, Cal., Ariz., Nev., Utah	By Mail, Col., Idaho, Mont., N. M., Ore., Wash.	By Mail, All Other States, U.S. Poss., Mexico
3 Months	$ 3.75	$ 3.15	$ 4.50	$ 4.50
12 Months	15.00	12.60	18.00	18.00

(Subscriptions Payable in advance. Foreign rates on application)

(COPYRIGHT, 1923, BY FRANKLIN A. NEVERS. ALL RIGHTS RESERVED. REPRODUCTION PROHIBITED)

PLAY-GOERS REVUE
THE LOS ANGELES TIMES
TITLE COUPON PICTURE NUMBER 5

(Write Your Title Suggestion Here—PLAINLY.)

1st Choice .....
2nd Choice .....
3rd Choice .....

(Be Sure Your Name and Complete Address Appear on EACH Title Coupon)

Name .....
Street and No. .....
City ..... State .....

Save This Coupon — Don't bring or mail your title coupons one at a time. Hold until you have the complete set (1 to 30.)

'BOOK OF PLAYS' C
THE LOS ANGELES TIMES
Play-Goers Re

Play-Goers' Revue,
The Times,
Los Angeles, Cal. Date .....

Enclosed find 10 cents (coin or stamps) for one "BOOK OF PLAYS" for reference in the PLAY-GOERS REVUE.

Name .....
Street and No. .....
City ..... State .....

The title coupons that you will find in the PLAY-GOERS REVUE. Send for a copy and make your selection of prize titles.

Men, Women and Things in the World's News

[illegible] Geiger, basso.
(Keystone Studios, photo)

Paul Swan, famous sculptor, painter and dancer, who will appear in terpsichorean offerings.

Albert Tufts, organist, who is to play accompaniment for Paul Swan's dance numbers.

Two on California Art Club's Benefit Program, to be Presented in Philharmonic Auditorium, Friday evening.

Ellen Beach Yaw, the "California Nightingale"

Jay Plowe, flutist, who is to play accompaniment for Ellen Beach Yaw.

Conrad Nagel, who will read selections from "Thanatopsis," with Dr. Frank Nagel at the piano.

Mrs. Irene Schoellkopf, wife of Buffalo (N. Y.) millionaire, whose jewels worth $500,000, were stolen from her following card party at home of Frank B. Carman in New York City.

Orpheus Quartet. The musical program is under the direction of L. E. Behymer.

(Photos by Times Photographers, Pacific and Atlantic.)

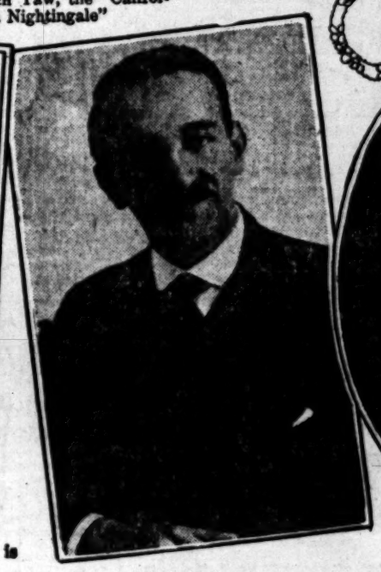

Henry Svedrofsky, violinist.
(Wirel Photo)

Mrs. Clifford Lott.

Clifford Lott.
(Wirel Photo.)

Freed of complicity in $500,000 theft of jewels from Mrs. Irene Schoellkopf. Frank B. Carman (right) and his attorney, Irving R. Hartman.

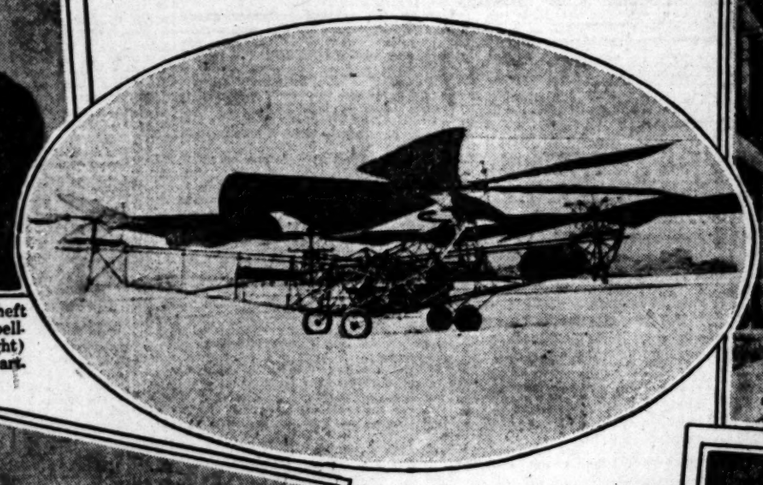

Army air service helicopter makes successful flight at McCook Field, Dayton, O. It is lifted from the ground by four propellers. The inventor, Dr. George de Bothezat, a Russian, is shown in oval.

Memel, where Lithuanians fired on Franco-Germans.

[illegible] on stand in Mer[illegible] murder trial at Bastrop, La. [illegible] that he was kidnaped by [illegible] and turned over to Bas[illegible] asserted moonshiner. [illegible] Skipwith led the band.

Skii-jumping exhibit at Davos, Switzerland.

No, this isn't the milkman! Merely George Contreras, investigator for the District Attorney, sampling a little private stock seized in raid on home of Pablo Lermaza near Downey.

Activities and Interests of Women, in and Outside of Homes.

NOTED DANCER TALKS TO CLUB

Paul Swan Tells Women of His Art

Community Playhouse Pleas Heard by Ebell

Three Arts Founder Reviews New York Plays

BY MYRA NYE

"There are too many moonlight artists. There are too many half-way artists in dancing." Drama is a phase of the dancing art. It should be primitive, essential, fundamental, Walt Whitman-like. I endeavor to ban from my dancing always and eternally, the lure for that is feminine. I want the virile, the strong, the primal."

These crisp sentences of Paul Swan, the young American dancer who has created such a stir in European countries of late by his art and who will appear at the Philharmonic Auditorium in the benefit entertainment of the California Art Club, were spoken yesterday at the Ebell Club guest luncheon. The many who had come to see his Greek beauty were more impressed with the strength of his ideas as he tells of his art.

Mrs. Grantland S. Long, president of the club, who was one of the few present who had seen him dance, said in introducing him that it was like a flower coming into full blossoming.

"Oh, no," said Paul Swan as quickly as he rose to his feet to speak. "Dancing is not a flower. But I am glad it seems like that to you. Dancing is a channel through which great forces go. A dancer who is endeavoring to make his muscles and his whole body convey a mental and spiritual theme to an audience is the spokesman of a dumb race as all artists are. Artists say the things that people have been struggling to say through the ages and only as the artist does this does he completely satisfy his audience.

Mr. Swan does not agree with the idea of that master of acting, Joseph Jefferson, who said that an actor must not feel what he depicts, does not after the first even need to think it, but he must seem to feel it. He must seem to think it.

"The moment I cease to think of the message of my muscles, that quickly do I lose my contact with my audience. I never cease in a dance to think the things my dancing is saying. If I do I lose power," said Mr. Swan who dances originally, having never studied dancing of any one, not even ballroom dancing, much less the ballet.

Each one of his dances he has originated, worked out and perfected himself. For seven years he has devoted himself to this one of the arts. He is a sculptor also, having executed some notable pieces in marble. Two of his paintings were on exhibition last year at the Paris Museum of Art and on the walls of the Ebell Clubhouse as he spoke yesterday hung four remarkable portraits distinguished among them being one of Anthony Anderson, the art critic.

Mr. Swan's program tomorrow night will include "The Legend of Narcissus," "To Heroes Slain," "The Will of the Wisp," "Chanson Indoue" and the "Legend Egyptian."

Claude King, actor and soldier, who has appeared in every country where the English language is spoken in plays of the Anglo-Saxon people, who has the character of Dr. Isaacson in "Bella Donna," just being filmed, the play from the novel by Robert Hichens in which Pola Negri will star, was another speaker at the luncheon, making a powerful plea for a community playhouse in Los Angeles.

"The world over there are no more wonderful audiences than the American," said Mr. King. "Nowhere else does the actor receive such spontaneous, intelligent and enthusiastic support, but the dramatic art is in danger of becoming merely a real estate proposition.

"Art ought to pay commercially of course. But a community theater may pay and pay well if the proper team work is done by actor, author, producer and director alike, never forgetting the co-operation of the people. The Moscow Art Theater, year after year, finds every seat for the entire season sold before the curtain rises the first night. This can be done in Los Angeles if sufficient interest is aroused and the movement is allowed to culminate in action.

Mr. King told of a certain theater in New York which was leasing for $3500 a week. When he went to the lessee with a proposition the reply was: "Let me see, I must clear above that $1000 so I must ask at least $4500 and after that we will divide."

The Savoy Theater in London rented for $600 a week before the war and the year after for $2500. This, said Mr. King, is one of the big factors that is working against the proper presentation of drama in the United States.

Miss Margaret Goetz a member of the club, the founder of the Three Arts Club, who has just returned from New York, was the one to start the ball rolling in regard to a community theater for Los Angeles. She had been asked by Mrs. Long to speak on "The Drama in New York," but she was impelled to speak on the subject "Drama as it May Be in Los Angeles."

"I come home with the firm conviction that until I die I shall work for a community theater for our city," she said.

Miss Goetz reviewed briefly the plays she had seen: "Insects" "He Who Gets Slapped," "La Tendresse," and "Blossom Time."

Mrs. Moira Peery, president of the Drama League was the fourth speaker presenting the purpose of drama week and the aims, also of the Drama League in general. She, too, spoke strongly in favor of a community theater in Los Angeles.

After harshening soaps and hard waters—Espey's Fragrant Cream. Keeps the hands soft and white. A *quality* lotion, since 1877. At Drug and Department Stores.

ESPEY'S Fragrant CREAM

Salmon Croquettes

Made of fresh or canned salmon, they make an appetizing dish for luncheon or dinner. Use your usual croquette recipe and add a tablespoonful of the genuine

LEA & PERRINS' SAUCE

THE ORIGINAL WORCESTERSHIRE

Perfect Shoulders and Arms

Nothing equals the beautiful, soft, pearly white appearance Gouraud's Oriental Cream renders to the shoulders and arms. Covers skin blemishes. Will not rub off. Far superior to powders. White-Flesh-Rachel. 10c for Trial Size

F. T. HOPKINS & SON New York

Gouraud's Oriental Cream

SOCIETY

To the Orient

Miss Janet Prendergast, daughter of Dr. and Mrs. J. W. Prendergast, 2214 Wellington Road, will leave Saturday for another trip to Honolulu. She will be with Mrs. Cora Kroh and her daughter, Miss Evangeline Kroh. After a tour of the most important islands of the Pacific they will go on to the Orient, and are expecting to be away about three months.

Mr. and Mrs. W. T. Jefferson and their daughter, Miss Suranne Jefferson of Pasadena, left yesterday for a tour of the world. They will sail from New York on the Samaria.

From South America

Mrs. Elizabeth Barraclough of Rampart Boulevard has just returned from a tour of South America. She was accompanied throughout the trip by Mrs. Augusta E. Garesaga of Santa Barbara. They left San Francisco last June, going first to Mexico then to Central America, where they stayed for several weeks. In South America they visited many important and and fascinating places. Mrs. Barraclough has friends in almost all of the cities in which they stopped and they were the complimented guests of many distinguished people.

In Compliment

Mrs. Ardine Winter (Dextra Baldwin) and Miss Winifred Jones are giving a tea at Bel-Air, Kenneth Road, Glendale, on February 2, complimenting Mrs. Harold O'Rourke (Helen Iten) and Miss Amelia Hogan, who is to be married on February 7 to George Benjamin Hull. There will be masses of pink roses and the pink will be carried out in the decorations.

Mr. Van de Vere Hogan, 840 West Adams street, brother of the popular and attractive bride-to-be, Miss Amelia Hogan, will give a dinner for the bridal party on the evening of the 31st inst.

Friday evening, February 2, Mr. and Mrs. William Kenyon Young will entertain at dinner for this much-feted young lady and her fiance.

Announced at Tea

Mrs. R. V. Foster, 7032 Lanewood avenue, gave a tea yesterday afternoon and announced the engagement of her daughter, Miss Louise Foster, to Richard Lionel Vincent. Mr. Vincent is the son of Mrs. R. W. Vincent of Santa Monica. The announcement cards were cunningly concealed in the little red paper hearts on the tea plates. There were 125 guests. Those assisting the hostess were Mmes. Richard W. Vincent, John Owens, Elmore Bushnell, William B. Lindsey, Seward Cole, Parker Foster, Creighton Brown, Arthur Well, James T. Holmes, Ralph Bell, Gordon Geltz, Beverly Scott and Miss Frances Foster.

For Her Sisters

Mrs. Joseph Heindl, 980 South Oxford street, has asked twenty ladies for luncheon today to meet her sisters, Mrs. Oliver Johnson of Seattle and Mrs. Rhoda C. Hawker from New York. After luncheon they are anticipating a game of "auction."

Luncheon and Shower

Miss Peggy Hoyt entertained at the home of her sister, Mrs. J. Edward Thoroughgood, 832 South Kenmore avenue, with a bridge luncheon and a shower for Miss Genevieve Dunn, whose marriage to Mr. Edward Joseph Duke will take place at St. Vincent's Church Monday morning, the 29th inst. The bride-elect was presented with a tea wagon laden with beautiful gifts.

Miss Hoyt was assisted in receiving by her sister, Mrs. Thoroughgood. The guests were Misses Mirelle Crowley, Gayle Miley, Betty Ball, Lucy O'Sullivan, Violet Mota, Ruth Mathisen, Jean Ball, Florence Serowinsky, Catherine Ball, Kathleen Fagan, Mary O'Sullivan, Mayme Ball, Jean Darling, Veronica Ball and Claire Bahnke.

Motored to the Woods

Several parties spent the last week-end at the Lake Arrowhead Club and enjoyed the crisp "bitsy" air of Arrowhead woods. There were Mr. and Mrs. L. M. Bornot, Mr. and Mrs. F. B. Carter, Pasadena, Mr. and Mrs. E. H. Kaufman, L. H. Kastner Lusty, Mr. and Mrs. Meisser, Mrs. Florence Davison, Mrs. Fred S. Lyon, Mr. and Mrs. Leonard S. Lyon and Leonard S. Lyon, Jr., from Los Angeles; Wallace Bradshaw, Mansfield, Wash., Lieut.-Commander O. A. Ireland and wife of Sydney, Australia; Mr. and Mrs. L. L. Mapus, Mr. and Mrs. Syeve Kennedy, Miss Geraldine Kennedy, Riverside; W. Parker Lyon and wife, Pasadena.

Musicale

Mrs. Guy Bush, whose hospitality does much for the pleasure of her friends, is giving a musicale and buffet supper on Monday evening in honor of Hallet Golberta, the well-known composer. The following are the guests: Mr. and Mrs. Gilberte, Mrs. Katherine McNair, Mrs. Gail Mills Dimmitt, Estelle Brown Mills, Mrs. Nell Gathold, Mr. and Mrs. S. R. Whiting, Mme. Ines Briceno, William Berrian, Blanche McTavish Smith, Mr. F. H. McTavish, Mme. Diana Martinez Millicus of Mexico, Dr. A. H. Kennedy, Mr. and Mrs. Joseph Biandin, Mrs. Frances Betts, Miss Frances Betts, Miss Edna Lowe, Nellie Peck Saunders and Eva Woodbridge Victor, Detroit; Dr. and Mrs. Walter Wessels, Mr. and Mrs. S. Cohen and their son, Mr. and Mrs. Hugh Bole and Mr. and Mrs. C. W. Pickell of Detroit.

Honor Their President

The Matinee Musical Club will give a large reception at the home of Mrs. Ross K. Finkerton, 2400 South Gramercy Place, on the afternoon of February 5, from 3 to 5 p.m. The club has planned this interesting event to honor their president, Mrs. J. Spencer-Kelly.

For Bridal Couple

Miss Abigail Holmes will have twelve guests for dinner Friday evening at her home, 944 South Oxford street, complimenting Mr. and Mrs. Robert Gaylord (Ruth Swindell.) Sweet peas will predominate in the table decorations. After dinner the young people will play bridge.

Social Briefs

Mr. and Mrs. Daniel Murphy, 2026 West Adams street, returned yesterday from Pebble Beach, where they have been for two weeks.

Lieut. Merritt A. Bettinger and his bride have gone to San Diego where the young naval officer has rejoined his ship. They have been guests here of Lieut. Bettinger's parents, Mr. and Mrs. George E. Bettinger of 852 North Wilton Place.

Mrs. Henry Bosch of Chicago gave one of the week's very attractive affairs when she entertained with a luncheon at the Ambassador Cocoanut Grove. Covers were marked for eighteen guests. Mrs. Bosch is living at the Ambassador.

Mr. and Mrs. Lex Miller of Yakima are among the guests at the Ambassador. Mrs. Miller is having a small coterie of friends for an informal luncheon on Saturday.

Mr. and Mrs. T. W. Bardsley and their daughter, Miss Ruth, are traveling through the East and will spend a couple of weeks in New York.

Mrs. W. M. Howard has gone east to be near Yale University for a few weeks, where her son, Frances Howard, is a student.

Mr. Louis and Mrs. Estelle Heartt-Dreyfus will occupy the home of Mr. and Mrs. Walter Simons while they are away, at 201 South Plymouth Boulevard.

Finn Haakon Frolich is giving a soiree for the members of the Norse Studio Club, and a few friends. The affair will take place on the 28th inst., at 8:15 p.m. There will be an interesting program and a buffet supper.

TARNISH FROM EGGS

Rub a little salt on the spoons tarnished from eggs and then wash in soap and water, drying on a soft cloth. All tarnish will be removed.

CLUBS AWAIT GIFTED VISITOR

Comedian's Wife to be Welcomed

Lady Lauder

WOMEN'S Clubs of Los Angeles are eagerly anticipating the arrival here of Lady Lauder, wife of the internationally famous Scotch comedian, Sir Harry Lauder. They are scheduled to be here within a few days.

Lady Lauder is a gifted speaker and is greatly sought after by women's clubs of the United States and Great Britain. She accompanies the irrepressible minstrel on his tours of the globe. Being an unusually keen observer Lady Lauder has amassed a fund of amusing and interesting topics and anecdotes during her travels through Europe, India, South Africa, Australia and other places.

Sir Harry's tours do not permit him and Lady Lauder to spend much time at their home at Dunoon on the River Clyde. But it is the spot they love most.

"I travel with Harry because he needs me," says Lady Lauder. "Who could take care of his health and mend his woolen hose and keep his kilts in order like the wife frae home?"

THE NEW IN STORES AND HOMES

NOVELTIES, IDEAS AND PRACTICAL SUGGESTIONS

By Olive Gray

UP-TO-DATEST

For the little dresses which simply will not yield sartorial first place in milady's wardrobe the new crepes are a delight. In colors and patterns simulating their humbler sister challis, these newly popular silken fabrics are irresistible.

For the debutante frocks, which in every line are expressive of the dance, taffeta has first call. The full-skirted, many-frilled lovelinness of these terpsichorean beauties spells youth, gayety, colorful delight.

Spring Budding

Like the outbudding of soft, green willows by the brookside, taffeta always seems to ally itself with the first vernal glimpsing of new frocks. Each spring season, no matter how firmly relegated to the ranks throughout the preceding months, taffeta comes boldly forth, claiming attention by its crisp freshness, its sibilant rustle, which seems to whisper of the new in nature—her waving grasses, her newly burgeoning leaves, branches ready to burst into bloom. Clever taffeta, to thus ally itself with nature's most alluring epoch! Many of the taffeta frocks shown in local shops depend upon self-fabrics for trimming, the frills being shaped into plaques, quaint designs and nun tucks, edged with narrow frills. Of course, lace plays some part in the completion of many of these delicious little dress confections.

• •

About Bertha

Her name is bertha and bertha is legion—in the world of dainty neckwear. Bertha she is sure to be if selected to bedeck the rounded neck of the frock for afternoon or theater; bertha for the finish of the simple dinner dress; bertha for the ornate blouse; bertha for wear underneath the coat or jacket where the vestee disports itself, for even this long-favored accessory has been obliged to yield at last in some degree to the charms of bertha. Whether bertha be formed from a mere flounce of lace—possibly an heirloom—or fashioned specifically for bertha-ing, this most popular of dress complements is certain to shine forth, sign manual of the latest mode.

• •

Feathering the Chin!

I cannot say I like those latest veil fads, of which Gladys sent me a picture from Paris. Veils edged with feathery fronds of ostrich sound rather interesting, but I recall having seen a veil edged with fringe which, when passed rather closely along the neck, below the chin gave an effect of—I really hesitate to say it—of those Irish whiskers sometimes seen in vaudeville and owning to the name of "sluggers!" I would hesitate to adopt a veil which might be even suspected of lending an effect so bizarre, not to say ridiculous.

• •

Organdy Gains New Ground

A new apotheosis of organdy is coming about, with the use of this fabric in bright coloring as accessory to the frock or dress of heavier weave. For daytime wear the neckpiece, the vestee, the dainty cuffs, may be of organdy in striking contrast; for afternoon and evening the same delicate material may serve to harmonize and to lend a lighter effect by way of bertha or frills in unexpected touches. At a leading store, out Seventh street, a lovely dinner dress in one of the violet tones, was characterized by a wide bertha in fine organdy, of a lighter shade, the diaphanous fabric bound with the silk of which the gown was made.

• •

Helmets and Hat Pins

Like small bayonets at rest, the double hat pins chosen to trim the popular helmets, are placed conspicuously together, at one side of those severe and somewhat trying hats. If the helmet resembles the headpiece of the Roman soldier, these beautiful implements of decoration seem lying in wait for possible deadly service in case of war-like impulse on the part of the wearer!

• •

To Keep in Going

If you have ever watched the phonograph, ready to jump when the last notes of the record sounded; watched, jumped and jumped again, until threatened with nervous prostration, you will welcome that device which makes for continuous repetition. So simple is this appliance that one wonders why it was not thought of long ago. Inexpensive, too, costing less than a bottle of nerve tonic for the results of ever-alertness lest the needle run away from the disc.

• •

FASHION'S INTIMATIONS

One unique girdle has a long drapery which is caught to the right cuff, while another steel-beaded affair has a little purse hanging at the left side.

A dainty frock of white silk has a gay printed design in orange colored flowers. Three ruffles trim the skirts and an orange bandana is tied around the hips.

A coat and dress suit of white canton crepe features box-pleating in the coat sleeves.

Sleeves are more interesting than ever; often they are long and fitted, with shaped fullness below the elbow, or showing deep cuffs that fall over the hands.

Charming dance frocks of taffeta have slim bodices and long, full skirts. Some have bertha collars and perhaps a fine lace petticoat showing below the scalloped skirt.

Cotton frocks for the coming season will show buttons as trimmings. One tiny button of Japanese pearl with self shank has bits of bright painted stripes on the top surface.

A nappa sports hat of helmet shape had a double brim effect. Tiny suede flowers of bright hues peeped from between the two brims. A chin strap and a small leather bow underneath the brim completed it.

The smartest afternoon slipper is of bronze, with a Spanish heel and a buckle.

Bands of sable trim the quaintly puffed sleeves of a frock of green crepe Roma.

DAILY DOT PUZZLE

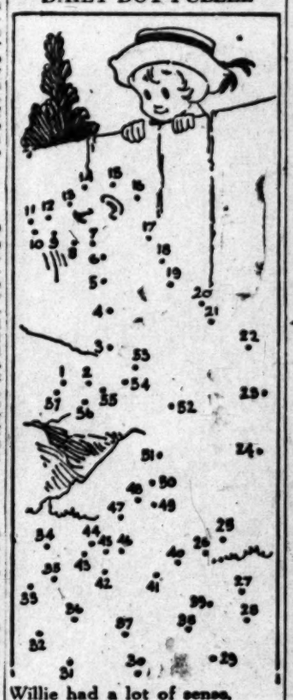

Willie had a lot of sense,
And didn't try to jump the fence.

Draw from one to two and so on to the end.

Diet and Health

By Lulu Hunt Peters, M.D.

Author of "Diet and Health, with Key to the Calories"

ANSWERS TO CORRESPONDENTS

Mrs. R. P.—You will have to have some dental treatments for your pyorrhea. It is a very difficult thing to cure. Research on animals and man is showing more and more that diet has a great deal to do with the condition of the teeth and gums.

Are you getting sufficient green stuffs for your vitamins and essential salts? Two green salads a day are not too much and you could get with benefit the equivalent of a quart of milk a day, for its large amount of calcium and other minerals. Not all of this need to be drunk. You can take some in the form of cheese and custards, on cereals, etc.

"Dear Doctor: I am a girl of 15 years, height five feet, two inches, and weigh 142 pounds. Will you tell me just what I should eat for breakfast, lunch and dinner in order to reduce? What quantities? I know you tell the ones who want to gain, to eat the same things as you do those who want to lose, so will you please write me and tell me just what I should eat morning, afternoon and evening and between meals; just how much candy and just what fruits that would make me reduce rapidly.

"Oh, doctor, please have pity on me and answer this as soon as possible as I am getting so fat that I shall be ridiculous. Any boys that I shall meet will say, 'Gee, but you're fat.' And I cannot bear to hear that from a boy.—J."

Dear girl, it is impossible for me to write individual menus for the class. You can modify our general directions to suit your requirements, I know.

The reason we give approximately the same things to those who are trying to lose as to those who are trying to gain, is because one must have a balanced diet of varied foods to get the elements necessary to maintain health in both cases. Of course, those who are trying to gain simply eat more of them.

As you have not yet reached your full growth, you must be sure not to omit in your calories at least a pint and one-half of milk, better a quart. Whole milk is 20 C's an ounce, so a quart would be 640 C's. Skim milk is one-half that number. If you take the whole milk you could omit butter (one level tablespoon 100 C's.) If you take skim milk you should not omit butter, for you need the vitamins of the cream.

For your age and your height you should weigh from 110 to 118 pounds, so you are twenty-seven pounds overweight. You can see that the boys have a basis for their remarks. A really polite boy, of course, would not make such a remark, but boys are not noted for politeness.

While it is perfectly normal and right for you to think of the boys' opinion, I am glad that you want to reduce because you will have better health as well as better looks.

Any work that keeps you on your feet, and active, will give you more exercise and therefore help reduce your weight. If you find that you are losing more than two pounds a week, then you must eat more than the 1200 C's which we advise. As for candy, the best way is to cut it out entirely; but if you find you can't, take 100 to 200 C's for dessert. You can compute its value from the fact that three full cubes of sugar are approximately 100 C's.

There are no fruits nor any foods that are reducing. All foods have energy or calorie value. Fruits for the same weight, because they have much water in them, have less value than concentrated foods. Of fresh fruits two moderate-sized apples, a large orange, a small grapefruit, a large pear, all have approximately 100 C's each: while of dried fruit, four good-sized prunes, three good-sized figs, about one ounce of raisins are 100 C's each.

It is better for you to have fruits for dessert than candy or other rich desserts because they have the vitamins and essential minerals needed.

Tomorrow—I, I, I: I, Myself; I—Chapter XLII.

[Copyright, 1923, by George Matthew Adams.]

On Monday, January 29th

JACOBY DAY

you can buy

Thousands of Pieces

Stamped Goods at Half Price

Watch the Sunday Times for Particulars!

Kellogg's Bran gives permanent relief because it is ALL BRAN

Every member of your family will enjoy better health—eat better, work better, sleep better—if they eat Kellogg's Bran regularly. Its natural, positive work for health is actually a blessing to humanity! Kellogg's gives permanent relief from constipation because it is ALL BRAN! It is scientifically prepared to relieve suffering humanity from constipation.

Kellogg's Bran cleans and purifies the drainage channel; it clears away toxic poisons and frees you from the ravages of such dread diseases as Bright's, diabetes, etc., as well as sick headaches, rheumatism and mental and physical depression. A week's trial of this great nature food will prove that its work for health is wonderful!

Consider Kellogg's Bran as a food. It is not a laxative nor a medicine. Bran is the outer coating of whole wheat and contains many of the mineral elements vital in [illegible] factors as minerals.

Kellogg's Bran is ready to eat. It is delicious as a cereal, or sprinkled on other hot or cold cereal. Another way to eat it is to cook it as a hot cereal. Use two tablespoonfuls of Bran.

Delicious bakery [illegible] with Kellogg's Bran. [illegible] printed on each package.

DO TWO THINGS: Eat Bran each day for [illegible] from constipation and eat at least two [illegible] chronic cases, with each meal.

First-class hotels, dining cars and restaurants serve Kellogg's Bran in individual packages. Ask for it at your restaurant. All grocers [illegible]

BAYER Genuine ASPIRIN

SAY "BAYER" when you buy.

Unless you see the "Bayer Cross" on tablets, you are not getting the genuine Bayer product prescribed by physicians over 23 years and proved safe by millions.

Colds Headache
Toothache Rheumatism
Neuritis Lumbago
Neuralgia Pain, Pain

Accept only "Bayer" package which contains proper directions. Handy "Bayer" boxes of 12 tablets—Also bottles of 24 and 100—Aspirin is the trade mark of Bayer Manufacture of Monoaceticacidester of Salicylicacid

Any Time is Jam and Jelly making time

No trouble to make—Very new and delicious

Jellied Tomato Ketchup

Heat 3 level cups sugar and 1 cup (½ pint) ketchup to a full boil. Remove from fire and stir in ½ bottle (scant ½ cup) Certo.

Fig Jam

(Excellent for cake filling)

Place ½ lb. dried fruit in quart jar and cover with 3 cups water. Let stand 4 hours. Drain off and save all the water or syrup to mix with pulp (makes 3 cups). Run through meat grinder or chop fine. Mix fruit, syrup and juice of one lemon well in kettle, then stir in one bottle Certo and add 6 level cups (2½ lbs.) sugar. Place on fire and stir constantly to prevent scorching. In stirring, carry the wooden spoon over the entire bottom of kettle. Bring to full boil and boil one minute. Remove from fire and pour into glasses.

With CERTO you can make delicious jellies from all [illegible] fruits or bottled [illegible] Delicious [illegible] dainties like pineapple spread on bread, etc., or jelly to add zest to [illegible] course, are easily and quickly made.

Certo is Nature's own [illegible] principle—a pure fruit product that contains no [illegible] nor preservative. Sold by grocers with [illegible] recipe book.

Pectin Sales Co., Inc. 250 East 43rd St., Rochester, N.Y.

CERTO

Can influenza be prevented?

Science says it can. By keeping fit *and by* guarding one's throat, the germ of influenza which first settles in the throat is made harmless. Formamint tablets offer trustworthy protection because, as science has proven, they actually destroy germ growth in the mouth and throat.

The written testimony of over 10,000 physicians [illegible] assures you that they are safe, pleasant-tasting and quickly efficient in all [illegible] throat troubles. All druggists

Formamint GERM-KILLING THROAT TABLETS

The Japanese Way to Remove Corns Don't Hurt a Bit—Easy and Sure

The Magic Touch of Ice-Mint Does It. Just a Touch and Soreness, Then the Corn or Callus Shrivels and Lifts Off. Try It. Your Feet Will Feel Cool and Fine.

Just a touch of Ice-mint and "Oh!" what relief. Corns and calluses vanish, soreness disappears and you can dance all night or walk all day and your corns won't hurt a bit. No matter what you have tried or how many times you have been disappointed here is a real help for you at last. From the very second that Ice-mint touches that sore, tender corn your poor, tired, aching feet will feel so cool, easy and comfortable that you will just sigh with relief. Think of it; just a little touch of that delightful, cooling Ice-mint and real foot joy is yours. No matter how old or tough your pet corn is [illegible] up and you can [illegible] touch of Ice-mint, [illegible] or afterwards, and it [illegible] irritate the skin.

Ice-mint is the real [illegible] of fine, healthy, [illegible] foot odors and [illegible] and comfortable. [illegible] like wildfire here.

Just ask in any [illegible] little Ice-mint, and [illegible] suffering, tired [illegible] lives. There is [illegible] nothing "just as [illegible]

MILLION YARDS NOW IN USE

inter Plastering

The rainy days of the winter season are a real test for the plaster base. The plaster dries so slowly that it is absolutely necessary to have a waterproof base that will not weaken.

Genuine Rocklath

has 99½% Waterproof plastering Surface

This quality and the dovetailed grooves that clinch the plaster make permanent walls and ceilings that do not sag.

PECIFY WATERPROOF
OCK-LATH FOR INTERIOR
LASTERING IN WINTER

Plastoid Products, Inc.
Santa Monica Blvd. Phone 436636
MILLION YARDS NOW IN USE

Say to the Soda Clerk

"You are no longer chief cook and bottle washer, splashed by washing countless glasses. Now-a-days your white uniform is as spotless as the Dixie Cups in which you serve your delicious sodas."

Say it today!

DIXIE cups

White Paper with Smooth, Rolled Rims and not Waxed—a Fresh Cup with Every Sodey

Clean and Quick!

Sanitary Drinking Cup Company, Inc.
Original Makers of the Paper Cup

Telephone 68308.

E. J. FRY, Branch Manager

10¢

SICK, TAKE "CASCARETS"

Your Bowels! End Headache, Biliousness, Colds, Dizziness, Sour, Gassy Stomach

If your bowels without attention, take Cascarets now to be quick-ly rid of that dizziness, sick headache, bad breath, a sour stomach, constipation, sluggishness, will start the bowels acting. When taken at night, the bowels work wonderfully in morning.

Cascarets never sicken or inconvenience you next day like pills, calomel, salts or oil.

Children love Cascarets too. 10 cent boxes, also 25 and 50 cent sizes. Any drug store.—[Advertisement.

PLASTIC RITUAL IS CONDEMNED

Head of Episcopal Diocese Exhorts Delegates

Swing From Rigid Methods Found Overdone

Bishop Johnson Honored at Club Banquet

"After years of uncertainty as to what the Episcopalian prayer book is likely to become as a manual of devotions of our corporate life, it seems to me that we have reached a time when our service book is treated with scant reverence."

This opinion was voiced at St. John's Episcopal Church yesterday by Rt.-Rev. Joseph H. Johnson, bishop of the Los Angeles diocese, in his annual address given before nearly 1000 delegates to the twenty-eighth annual convention of the clergy and lay delegates of the diocese.

"I am aware of the fact that in former days our methods were too rigid, and as a consequence that the church suffered serious loss in its appeal to great masses of men," admitted Bishop Johnson. "Our services were often unyielding to the natural demands of men who, in a missionary country, had been strangers to our system, but in these days the church has become so plastic that a churchman is never quite sure of the character which will be given to the services when he enters the church building.

"This situation arouses protest," said Bishop Johnson. "I have carefully considered the subject and after correspondence with the presiding bishop, who assents to my judgment upon this question, I state my judgment to be as follows: The church, to stabilize her worship, provides a series of offices for prayers and praise, and these are in eminent domain for the clergy at all times, in all places. If at any time relief from the normally fixed rules should be needed, the relief is to be found as provided in canon law, in the prescription of the bishop."

ACCOMPLISHMENTS TOLD

Bishop Johnson briefly reviewed the work and needs of the various institutions supported by the diocese, calling special attention to the Home for the Aged at Alhambra, and the need for greater provision of food there, the Seamen's Institute at San Pedro and the Neighborhood Settlement. Speaking of the latter institution, the speaker said:

"If you want a thrilling experience take the Huntington Park car to the intersection of Ninth and Mateo streets and walk a block west to the intersection of Ninth and Wilson streets, and there you will find clinics and school playgrounds, libraries and a chapel that are actually turning immigrants into American citizens."

That true progress is a matter of spiritual perception and the transformation of the inner life, to the end of unselfish service, rather than a result of the accumulation of material possessions and relative knowledge, was one of the points emphasized by Dr. W. B. Stevens, bishop-coadjutor, in his address which followed that of Bishop Johnson.

"Oh, valley of bones that we are! Who will prophesy for us to the wind, that it may blow upon us?" asked Dr. Stevens, quoting a bishop of the early days of the church in America. "Come, Blessed Spirit, and shed abroad the love of God in our hearts.

"The whole question of human progress is much to the fore in these days," said Dr. Stevens. "Is there such a thing—or is it true, as Goethe said, that 'mankind, is always advancing, but man always remains the same'? There are many who hold the latter view. Progress, they say, is only by accumulation and not by inward transformation. There is an appearance of progress but it is only apparent. Men seem to be wiser and better than their ancestors because they have a store of accumulated knowledge and experience to profit by, but actually, man himself remains the same.

"It is needless to say that such a view is diametrically opposite to everything that Christianity teaches. Christianity teaches a Divine purpose for humanity, a providential guidance of the life of man, moral growth and, above all else, the work of the Holy Spirit, the continuation of the redemptive process inaugurated by the incarnation of Christ, the initiation of humanity into the higher spiritual life, for which the whole previous history of the human race was a preparation and education.

"Nevertheless, there is always the possibility of thwarting and delaying God's program, there is always the possibility of quenching the spirit by our sinfulness and willfulness—and there is always the possibility of overdependence on human agencies and programs."

PURCHASE URGED

Speaking of the improvement in the status of the missions of the diocese, Dr. Stevens stated that sixteen missions have become independent churches within the last year. He pleaded for a constructive missionary policy for the advancement of Los Angeles and other urban communities.

"We have sufficient data to enable us to determine approximately where the centers of population will extend, and our task is to 'buy up' the church future of this great city," said Dr. Stevens. "We cannot afford to miss the opportunity to acquire property when it is cheap. Ten years from now we shall be either commended for our farsightedness or blamed for our lack of policy."

Purchase of the Witmer Homestead, at 1422 West Third street, by the Girls' Friendly Society, to be used as a home for girls, was announced yesterday morning. More than $5000 toward the equipment of the home has already been raised by the members of the Girls' Friendly Society and an effort will be made to secure $12,000 within the next thirty days. Checks should be made payable to Dr. W. V. Chalmers-Francis, treasurer of the Lodge Board, Story Building, Los Angeles.

The Girls' Home, which will probably be opened by April 1, is a well-built house containing fifteen rooms, and the garage is also to be altered and converted into sleeping quarters. Fifty girls can be accommodated at the home and the fee will be made as low as possible for working girls.

Bishop Johnson was the honor guest at the annual banquet of the Men's Diocesan Club of the diocese at the Elite last evening. Preceding the banquet, Bishop and Mrs. Johnson and Coajutor Bishop W. B. Stevens and Mrs. Stevens were tendered a reception by laymen and delegates, among them being Mayor Cryer, Chancellor Frederick Valentine, of the local diocese, and Rev. John D. H. Browne of Santa Monica, the oldest priest in point of service in the diocese.

Bishop Stevens was toastmaster and was introduced by President Merton Albee of the club. The bishop told pleasant anecdotes about the Johnson clan, and then introduced Mayor Cryer.

"I deem it an esteemed honor," said the Mayor, "to be a guest on this occasion. I feel keenly how appropriate it is to honor such men as Bishop Johnson in life. Too often we are wont to honor the departed. How much kinder and better it is to do honor to those we really care to associate with and honor in life. I am proud to claim our distinguished guest of the evening friend. I love him as I know every man, woman and child in his great diocese does. He is a wonderful inspiration not alone to his church but to the city of Los Angeles and the State of California."

Rev. Browne feelingly called attention to the difficulties under which the church struggled before Bishop Johnson was secured, now some twenty-seven years ago.

HISTORY RECALLED

"I am probably the oldest church man in this diocese," said Rev. Browne. "I am nearly 80 and I have been engaged in parish work in and about Los Angeles for thirty-nine years. The church was small in following when I began. It was difficult to secure bishops a quarter of a century ago. Some of our stanch believers went into the East. We found Bishop Johnson in Detroit; he said he would come to us and brave the fight. He came and he has remained. He is beloved by all who know him. He has more than blazed the trail; our church has grown in larger proportions than our great city under his wonderful hand of guidance. May God spare him to us many years to come."

Rev. Browne referred to the assistance being rendered Bishop Johnson by Bishop Stevens.

Bishop Johnson responded to the various toasts and thanked the guests and members of the club for the kindly sentiments.

During the evening telegrams of regret were read from many church dignitaries, unable to attend.

Included on the program of entertainment during the evening were solos by Miss Kennedy of Hollywood and a duet by Mr. and Mrs. Hassler of Pasadena.

DOPE FILM MAN TWICE IN TROUBLE

First, Bad Check Charge; Next, Woman's Charge That He Kicked Her

As James Calney stepped from Justice Follette's court yesterday, where he had appeared in answer to a charge of passing checks without sufficient funds, he was placed under arrest on charges of assault with intent to do great bodily harm and taken before Justice Baird, who held him under $3000 bail. His hearing was set for the 30th inst.

Calney's troubles began when he is asserted to have kicked Mrs. Angela C. Kaufman with both feet last Thursday during an altercation. He had been employed by Mrs. Kaufman as manager of a film production known as "The Greatest Menace," based on the drug evil, and the quarrel between them arose over his interest in the production.

Following this, Mrs. Kaufman had refused to make good a number of checks said to have been issued by Calney. His arrest followed.

Then Mrs. Kaufman, through her attorneys, swore to a complaint issued by Deputy Dist.-Atty. McClelland charging Calney with assault. Albert Rogell, director of the picture; Leonard Wheeler, a film cutter, and Dr. Herbert V. Mellinger are named as witnesses to the asserted assault.

"TIMES" RECIPE CONTEST

Readers of The Times are invited to participate in a series of culinary contests in which this journal will pay cash prizes for the best recipes submitted. There will be six contests, each lasting two weeks. In each contest the best recipe submitted will win a first prize of $10, the next best $7.50 and the third best $3. In addition to these there will be two special prizes of $10 and $5 for the two best recipes for Spanish dishes. These Spanish-dish recipes may be submitted at any time during the twelve weeks, or until April 7. All other recipes must be submitted before the end of the two weeks allotted to the contest in which each is intended as an entry.

The first contest began January 13, and closes Saturday, January 27. It is a contest for the best recipe for a soup or an appetizer. The winners will be announced in The Times on Saturday, February 3.

The second contest, which will be for the best recipe for preparing fish or a fish sauce, will begin January 27 and close February 10. Winners will be announced February 17.

The third contest will be for the best recipe for preparing meat or a meat sauce. It will run from February 10 to February 24. Winners will be announced March 3.

The fourth contest, to run from February 24 to March 10, will be for the best recipe for the preparation of vegetables. Winners announced March 17.

The fifth contest, March 10 to March 24, will be for the best salad or salad dressing. Winners announced March 31.

The sixth contest will run from March 24 to April 7. It will be for the best recipe for a dessert. This may be cake, pastry or frozen or moulded desserts. Winners in this and in the special Spanish-dish contest will be announced April 14.

Honorable mention will be given worthy recipes which do not win prizes.

The Times reserves the right to print any recipe submitted in its columns or in book form. In such case the name of the author will also appear.

Recipes must be written on one side of the paper only, must be legible and plainly marked with the name and address of the author.

No manuscripts will be returned.

It is not necessary to be a subscriber to The Times to compete. Anyone may enter any or all of the contests, submitting as many recipes as desired.

Originality, economy and adaptability to Southern California conditions will be considered in judging the recipes. Contestants should submit only recipes that have been thoroughly tested out in their own kitchens.

Specify exact amounts of ingredients, using level measurements. Do not use trade-marked names of ingredients.

Recipes should be sent in as early as possible. A recipe may be sent in before the actual start of the contest in which it is entered but in this case the fact must be noted at the top.

Address all recipes to The Times Recipe Editor, Times Building, Los Angeles.

Why Corns?

Just say

Blue-jay

to your druggist

The simplest way to end a corn is Blue-jay. A touch stops the pain instantly. Then the corn loosens and comes out. Made in a colorless clear liquid (one drop does it!) and in thin plasters. The action is the same.

Pain Stops Instantly

Corns

Lift Off with Fingers

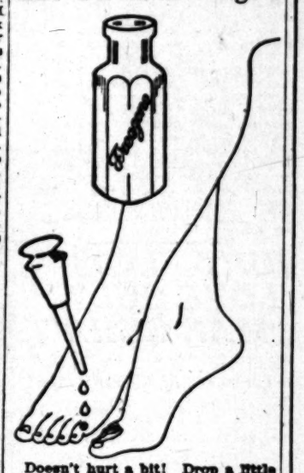

Doesn't hurt a bit! Drop a little "Freezone" on an aching corn, instantly that corn stops hurting, then shortly you lift it right off with fingers. Truly!

Your druggist sells a tiny bottle of "Freezone" for a few cents, sufficient to remove every hard corn, soft corn, or corn between the toes, and the calluses, without soreness or irritation.—[Advertisement.

Have Color in Cheeks

Be Better Looking—Take Olive Tablets

If your skin is yellow—complexion pallid—tongue coated—appetite poor—you have a bad taste in your mouth—a lazy, no-good feeling—you should take Olive Tablets.

Dr. Edwards' Olive Tablets—a substitute for calomel—were prepared by Dr. Edwards after 17 years of study.

Dr. Edwards' Olive Tablets are a purely vegetable compound mixed with olive oil. You will know them by their olive color.

To have a clear, pink skin, bright eyes, no pimples, a feeling of buoyancy like childhood days you must get at the cause.

Dr. Edwards' Olive Tablets act on the liver and bowels like calomel—yet have no dangerous after effects.

They start the bile and overcome constipation. Take one or two nightly and note the pleasing results. Millions of boxes are sold annually at 15c and 30c.—[Advertisement.

New and Used Phonographs

Greatly Reduced

In a Special Selling Event For

This Week Only

—Included—many NEW discontinued models of NATIONALLY KNOWN phonographs.

—Used Phonographs—makes of greatest popularity—prices fractional!

—All prices very low—sale limited to this week only!

EXTRA SPECIAL!

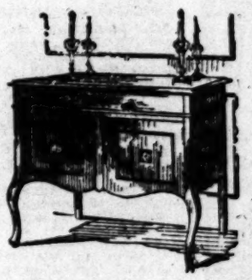

Period Console Phonographs

$98.50

—Climax value in period console phonograph events! Popular make, beautiful mahogany finish case, design just as sketched. Only while a limited number last is this remarkable opportunity offered.

Convenient Payment Terms May Be Arranged On All Sale Phonographs

Broadway Between 7th and 8th

Barker Bros

ESTABLISHED-1880

"Complete Furnishers of Successful Homes"

Phones 10423 and Broadway 1840

THE CHILDREN

you have at home should be taught to use

ED. PINAUD'S HAIR TONIC

to insure fine abundant hair in later years.

Caring for their physical appearance is almost as important as training of the child mind.

Children love to use this fine French hair dressing. It stimulates the scalp, keeps the hair looking youthful, improves its growth and imparts refined fragrance.

Keep *your* hair and *your children's* alive by faithful use of ED. PINAUD'S.

PARFUMERIE ED. PINAUD

American Offices

ED. PINAUD BLDG. NEW YORK

ED. PINAUD'S American Import Office,
ED. PINAUD Building, New York
announces a new creation from Paris
LILAC TALC
It's wonderful. Ask your dealer.

On Monday, January 29th

JACOBY DAY

you can buy

White Daisy and Fancy

Outing Flannel

at 25c

Watch the Sunday Times for Particulars!

Thousands Have Kidney Trouble and Never Suspect It

Applicants for Insurance Often Rejected

Judging from reports from druggists who are constantly in direct touch with the public, there is one preparation that has been very successful in overcoming these conditions. The mild and healing influence of Dr. Kilmer's Swamp-Root is soon realized. It stands the highest for its remarkable record of success.

An examining physician for one of the prominent Life Insurance Companies in an interview of the subject, made the astonishing statement that one reason why so many applicants for insurance are rejected is because kidney trouble is so common to the American people, and the large majority of those applications are declined do not even suspect that they have the disease. Dr. Kilmer's Swamp-Root is on sale at all drug stores in bottles of two sizes, medium and large.

However, if you wish first to test this great preparation send ten cents to Dr. Kilmer & Co., Binghamton, N. Y., for a sample bottle. When writing be sure and mention this paper.—[Advertisement.

"Bees' Knees"

—the fox-trot that has 'em all steppin', is the kitten's rompers on Columbia Record

A-3730

It is doubled with "Lovin' Sam" on the reverse. 75c at

COLUMBIA DEALERS

Columbia New Process Records

Corrects Stomach Trouble

"I had stomach trouble," writes J. T. Osburn, Lucasville, Ohio, "but since taking Foley Cathartic Tablets I can eat anything. The best remedy I ever tried." Bad breath, biliousness, sick headache, nervousness, sour stomach and other digestive disorders quickly relieved with Foley Cathartic Tablets. Do not gripe or nauseate. No costive after effect. A wholesome physic.—[Advertisement.

The Foo & Wing Herb Company
Herbs for all troubles.
Have moved from 903 S. Olive to 312 W. Ninth Street
Established in Los Angeles for 30 Years
Phone 64601

Why strains hurt

Congestion in tissues causes muscular pain. Sloan's scatters congestion. Normal, free circulation returns —pain vanishes!

Sloan's Liniment —kills pain!

For rheumatism bruises, strains, chest colds

Winter Service DeLuxe to HAWAII

S.S. H. F. ALEXANDER

A series of attractive

Winter Trips De luxe to HILO and HONOLULU

VIA THE SUPER SHIP

"H. F. Alexander"

America's Fastest, Most Distinguished Vessel

The maximum of service, luxury and interest in the minimum of time.

Round Trip $240 and up

Direct call at Hilo (Volcano of Kilauea)

Sailings from San Francisco

FEBRUARY 3rd and 17th

and MARCH 3rd

Ask for detailed information and descriptive literature

LOS ANGELES—Cor. 5th and Spring Sts. Main 7331 or 12325.

HOLLYWOOD—6608 Hollywood Boulevard. Hollywood 5634.

LONG BEACH—115 West Ocean Ave. Phone 61921.

E. G. McMICKEN, Pass. Traffic Mgr., L. C. Smith Bldg., Seattle, Wash.

PACIFIC STEAMSHIP COMPANY

THE ADMIRAL LINE H. F. ALEXANDER PRESIDENT

Special Train

Tijuana Races

Santa Fe

$6

SUNDAY JANUARY 28TH

Lv. Los Angeles 8:30 a.m.

Ar. San Diego 12:00 Noon

Returning

Lv. San Diego 7:00 p.m.

Ar. Los Angeles 10:30 p.m.

Los Angeles to San Diego and return

Final Return Limit 30 Days

Ample time for lunch and dinner at Fred Harvey Dining Room, Santa Fe Station, San Diego, on going and return trip.

SANTA FE OFFICES:

321 South Broadway, Phone Broadway 5500

Santa Fe Depot, Phone Main 8225

Los Angeles

LONG BEACH 229 W. Ocean Blvd. (17)

OCEAN PARK 150 Pier Ave.

HOLLYWOOD 6405 Hollywood Blvd.

SAN PEDRO 523 Beacon St.

On Monday, January 29th

JACOBY DAY

you can buy

81x90-in.

PEQUOT SHEETS

at $1.59

Watch the Sunday Times for Particulars!

X-RAY DENTIST

Radiographs — The Only Reliable and Scientific Method of knowing the exact condition of your teeth.

$3--GAS GIVEN This Week Only

DR. ZIMMERMAN

303-304-305 Broadway Central Bldg., 424 S. Broadway. Phone Pico 2815

Dr. Ave. Rep. Brasil 41, Mexico City.

$7 Special Red Rubber $5

$15 Set of Teeth, guaranteed $10
Silver and Amalgam Fillings 1.00
Gold and Porcelain Crowns 4.00
Bridgework, best 4.00

EXAMINATION FREE. 12 Years' Guarantee

Hours: 8 a.m. to 8 p.m. Sunday, 10 to 12.

LAST RITES FOR NOTED LAWYER

Body of J. H. Shankland Will be Buried Tomorrow

Native Tennesseean Lived Here Many Years

Will Conduct Services in Los Angeles Home

Funeral services for James Horton Shankland, distinguished lawyer who died at his home, 715 West Twenty-eighth street, early yesterday morning, will be conducted at the home at 10 a.m., tomorrow. Dr. George Davidson, rector of St. John's Episcopal Church, will conduct the services, and burial will be in San Gabriel Cemetery.

The deceased was well-known throughout the city and State as a lawyer, and was one of the founders and an early president of the Los Angeles County Bar Association. He also had been a director of the Security Trust and Savings Bank for many years.

Death came after a brief illness. He leaves a daughter Elizabeth, wife of Jefferson P. Chandler; one son, Fowler; a sister, Mrs. Sarah E. S. Shankland, and five grandchildren.

NATIVE OF TENNESSEE

Mr. Shankland was born in Nashville, Tenn., Aug. 12, 1846, the son of Alexander and Sarah E. Shankland. He received his education in Crocker's Academy, near Nashville, and Brown University, Providence, R. I., receiving his degree from the latter institution in 1869.

He was admitted to the bar at Nashville on June 6, 1870, and moved to California in 1874. The same year he married Louisa, daughter of Joseph E. Fowler, United States Senator from Tennessee during the administration of President Johnson.

Locating in San Francisco he practiced law there in partnership with A. W. Thompson until appointed attorney for the Board of Trade of that city. This position he held until his removal to Los Angeles in 1888, when he formed, with J. A. Graves and H. W. O'Melveny, the law firm of Graves, O'Melveny and Shankland. This partnership was dissolved in 1904, Mr. Shankland continuing his practice of law, however, until his death.

He died at the home he built and had occupied continuously since 1895. He was a member of the California Club and Theta Delta Chi, college fraternity. The body is at the George A. Fitch undertaking parlors, 1201 South Hope street.

DOPE DEN AND GAME ARE RAIDED

Police Find Armed Chinese Running Lottery; Narcotics Seized, Arrests Made

A dope den and lottery, conducted jointly and presided over by a Chinese guard with a revolver, were uncovered yesterday by the police narcotic squad in a raid on a home at 553 Seres avenue. The officers seized $800 in bindles of morphine and cocaine and arrested the Chinese guard and five asserted the players.

Quan Bing, 60 years of age, said by police to be one of the most notorious dope traffickers in California, also was arrested and charged with violation of the State Poison Law.

Detective Sergeants Littlejohn and Hamilton and Inspector Earl had been "tipped off" that drugs were being sold at the Seres avenue house. Upon their arrival they found Bing in front of the house and placed him under arrest.

Searching the house, the officers entered the rear rooms. Here they said they found a lottery in operation. Wing Bing, revolver in hand, conducted the gambling tables, the officers said. He attempted to conceal the weapon, but it was wrenched from him by Detective Hamilton, according to the officers. Wing Bing was arrested and charged with conducting a lottery. Five other men, John Conley, W. J. Smith, Jesus Celaya, George Ross and S. J. Flarsty were arrested and charged with visiting a lottery.

Resuming their search of the house, the officers found the hidden bindles of morphine and cocaine.

Earlier in the day, Patrolmen Segar and Armstrong arrested Ramon Alvarado on suspicion. He was taken to the police station and searched. The heels of both his shoes were found to be hollow and in one of them was found a bindle of morphine.

SAID HE COULD "FIX" POLICE, FOUND GUILTY

Conviction of L. M. Johnson for grand larceny of $300 in Judge Reeve's department of the Superior Court yesterday proceeded from his representations to J. J. King, proprietor of a soft drink parlor, that he could fix protection with police for the sale of hard cider, it was brought out in testimony. King surrendered the $300 which Johnson said would be turned over to Officers Dillon and Weaver. When King's establishment was raided shortly thereafter he protested that he was entitled to immunity. Officers Dillon and Weaver, discovering that their names had been used in the case, effected Johnson's arrest. Dep. Dist.-Atty. Orme prosecuted Johnson.

BROKER ARRAIGNED

W. D. Bradnock, a broker, was arraigned before Justice Scott yesterday and held under $2500 bonds on charges of obtaining money under false pretenses. He was arrested by Deputy Constables McCullom and Waybright on a complaint issued by Dep. Dist.-Atty. McClelland and sworn to by Walter A. Mayr, who said that Bradnock obtained a loan of $1000 from him after representing that he owned far more than this sum. Mayr says he later found that Bradnock had no money and had misrepresented in order to obtain the loan.

WILL PUSH LIQUOR AND DOPE FIGHT

Chiefs in Both Divisions in Los Angeles Looking Over the Field

Sam F. Rutter, State Prohibition Director, and Harry Smith, Divisional Narcotic Chief, who came to Los Angeles with Roy A. Haynes, National Prohibition Commissioner, left for the North last night. Both men accompanied Commissioner Haynes through Oregon, Washington and California, but left the party when it left for El Paso. Commissioner Haynes will address the Texas Legislature at Austin tomorrow, and from there swing back to Washington.

While here Mr. Rutter got in touch with the proceedings already instituted in the local Federal Court to enforce the "padlock" provisions of the Volstead Act against persistent violators. He will return when the cases against Harry Margolis, the Central avenue "Rabbi," is called in U. S. District Judge Bledsoe's court, in March. Mr. Rutter says the Margolis case is but the beginning of a drastic program aimed against the bootleggers in this city and vicinity.

In San Francisco it has been successfully used, and several hundred of the best known cafes in that city are locked up with the sign, "Closed for violation of the prohibition law," in plain view. Scores of other dealers who have been fighting prohibition in the Bay City are selling out and quitting the business, being unable to stand up under the fusillade of prosecution by prohibition officers.

There is to be a further tightening of the enforcement lines in this city, but there will be no additions to the present force of officers until better and more commodious quarters are furnished by the government.

Divisional Narcotic Chief Smith had an important interview with U. S. District-Attorney Burke, yesterday, on the question of the enforcement of the Miller-Jones law, and increased activity will be in evidence from now on. In the dope department, as in the prohibition local establishment, there is a shortage of operators, a situation that will soon be remedied.

NEW RATES TO COAST ANNOUNCED

Sweeping Slashes Made on Freight From Middle West Points to California

Announcement of sweeping rate reductions from Chicago and points west to the Pacific Coast was made here yesterday, by H. P. Anewalt, general freight agent for the Santa Fe Railroad, with offices in the Kerckhoff Building. Under the new rates, Mr. Anewalt asserts, the California market will be opened to the manufacturers of Chicago and the Middle West. Present advantages afforded to the manufacturers of the eastern coast by the low water rates through the Panama Canal will be practically eliminated, he says.

A period of forty-five to sixty days will elapse before the new rates go into effect as they must first be printed and filed for one month at the points named.

The Santa Fe is taking independent action, according to Mr. Anewalt, who says that the rates will go into effect regardless of the action of roads east of Chicago and of other roads to the West Coast.

Among the list of articles to be affected are the following commodities: drugs, chemicals, soda, caustic, linseed-oil in barrels, baking powder, lime, refrigerators, plate and common window glass, talking machines, pianos, organs, paints, soap, heating apparatus, canned goods, starch, pipe fittings and connections, roofing paper, a large assortment of paper goods, such as binder boards, bags cups, boxes, school and composition books, wall paper, blotting paper, tissue paper, bond and ledger paper and copper wire.

JURY FINDS LOVE CULT MAN GUILTY

Charges of Young Girl Are Upheld; Cohen to Learn Fate Monday

Harry Yanca Cohen, operator of a love cult at 705 West Sixth street, was found guilty of contributing to the delinquency of a minor, Mrs. Alleen Hildreth, 17 years of age, by a jury yesterday in Judge Hahn's court. He was denied bail and ordered to the County Jail. Sentence will be passed on Cohen, who is also known under the cognomen of Rev. Charles Newman," at 10 a.m. Monday.

Cohen's attorney, Lucas Smith, shortly after the verdict was returned, declared he would file a motion for a new trial. The motion will probably be denied and sentence will then be passed. The maximum penalty is two years confinement in the County Jail.

The verdict of guilty returned yesterday ends an investigation of many months of Cohen's activities here and in other parts of the United States by Detectives T. W. Cochran and John Douglas of the Nick Harris Detective Agency.

WEDDED BLISS LASTED TWO WEEKS, SHE SAYS

Asserting that Joseph B. Williams, Jr., vice-president of the Bankee Corporation of America, a profit-sharing project, began to treat her cruelly two weeks after they were married, Mrs. Mildred M. Williams yesterday filed suit for separate maintenance. They were married in October, 1921, and separated on the 18th inst.

The defendant's monthly salary was given in the complaint as $500, of which Mrs. Williams asks an equitable portion. Her attorneys are Earl C. Peck and Francis D. Adams.

MAYOR HAS HAT PUZZLE TO SETTLE

And He Does It by Easy Method of Taking One From Rack That Fits Him

Some absent-minded, shortsighted or dishonest—or maybe all three—person walked off with Mayor Cryer's hat from the Clark yesterday. Mr. Cryer was attending one of several luncheons on the second floor of the hotel. Hats were hung on a line of hall trees in the corridor. When the mayor left he couldn't find his. So he picked out one that fitted and looked something like it.

The Mayor would not tell how much he paid for his hat, its size or where he got it. It is said that all mayors are alike in that they won't tell the sizes of their hats any more than most women will their ages, and that they (the mayors) pull the size marks out of them (their hats.)

Mr. Mryer is by no means sure, however, that he got the hat belonging to the man who got his—there were lots of hats on the hooks. Maybe somebody stole the Mayor's hat, so the other luncheon guest would find none at all.

On the other hand some guest might have taken the Mayor's hat inadvertently, but the Mayor might have taken the hat of some other than the man that took the Mayor's hat. All this puzzles the Mayor, who has an old-fashioned New England conscience.

But the Mayor picked out a good one, coyly making the remark that one hat was just about like another hat in his eyes. The hats involved are shaggy, sorrel hats.

MINTER FAMILY ROW IS ENDED

(Continued from First Page)

camera for the last time. The completion of "The Trail of the Lonesome Pine," early this week marked the termination of a contract signed with Adolph Zukor which is reported to have netted her more than $1,000,000. As a consequence she says she yearns for a New York home and eventually a return to the stage.

She says she is "through" with motion pictures. And this, despite the fact, that since early in the week the representatives of one of the leading photoplay producing concerns have been camping on the doorstep of Miss Minter's Argyle avenue home with a contract calling for her appearance in a feature film which will consume five months in the making.

WEARY OF POLLYANNA

Miss Minter admits their proposition is most attractive financially and that she would welcome the opportunity to appear in a silent drama in some role other than that of a "Pollyanna." But she declares her desire to return to the theater, occupied with her dreams of a Long Island home of her own, renders her far from enthusiastic as to her further appearance as a motion-picture star. She would not divulge the identity of the company which is desirous of starring her as her plans of continuing her work in pictures she characterizes as being entirely "too nebulous."

The film company's representatives were closeted with Miss Minter for the greater part of yesterday afternoon but departed toward twilight with their contract still unsigned and pocketed for further dickering today. She declares the terms of the contract are satisfactory save in one particular—that calls for her costarring with a rising ingenue who has not yet attained the eminence in the shadow world to which Miss Minter has risen.

Her decision to go East, at her earliest opportunity is based upon her desire to study music and take up voice culture. She declares the timbre of her voice has suffered through her last three year's association with the silent drama and must be restored to its pristine power before she can again appear on the legitimate stage.

Her resumption of stage roles, Miss Minter hopes, will occur this coming midsummer. Her departure for the East will be hurried on that account providing her terms for the proffered film contract are not met, she averred.

In discussing her plans Miss Minter declared she is delighted at the prospect that the silver screen will know her no more. She described it as a sort of "one dimension life" which is not as satisfactory as the legitimate stage. She also intimated that her Lasky screen roles were not the sort for which, on her entry into pictures, she hoped she would be cast.

But of all her plans the thought of building a home of her own in the East is the one most prized. And a home means a husband and more than a fence running around the house. She admits that, and says she adores children.

Tokio Editor Inspects Plant of "Times"

J. Harada, city editor of the Tokio Asahi, arrived in Los Angeles yesterday on an inspection tour of the United States to make a study of American journalism. He visited The Times Building yesterday afternoon and watched departments at work. He was interested particularly in the operation of the mechanical division and declared that he was surprised at the extent of The Times' equipment.

Mr. Harada is in charge of the editorial department of the Japanese paper and has a special social section which he edits on the side. He states that the Tokio Asahi has a circulation of several million and is the largest newspaper in the Orient. Mr. Harada will leave in a few days for Chicago.

COMMERCIAL BOARD DIRECTORS ELECT

Officers of the Commercial Board of Los Angeles were chosen yesterday for 1923, at a meeting of directors at the City Club. John Reid was elected president for a third term; Percy V. Hammon was named first vice-president; Charles T. Butts, second vice-president; Joe S. Barry, treasurer; E. D. Stacy, secretary and general manager. The directors were elected at a meeting of the board a week ago.

BUSY TIME FOR LIVE-STOCK MEN

Convention Here to Combine Business and Pleasure

First Session at Music and Arts Hall, January 30

Governor and Mayor to Greet Hundreds of Visitors

A continuous three-day round of business and pleasure is in store for the delegates to the twenty-sixth annual convention of the American National Live-Stock Association, which is to be opened by the welcoming speeches of Gov. Richardson and Mayor Cryer at Music and Arts Hall, Los Angeles, on the 30th inst.

It is expected that more than 600 delegates from all points west of the Mississippi will be in attendance and many hundreds of other men interested in all kinds of live stock are expected to be present at least part of the time.

Although the convention does not formally begin until January 30, the executive committee will meet at headquarters at the Rosslyn on the 29th inst., as will the presidents of the various live-stock associations which are members of the national organization to lay their plans for the coming year.

MANY VITAL ISSUES

During the convention many issues of vital importance to the live-stock industry will be considered and among those which will probably call for the most discussion and action are the agricultural credit bill which is now before Congress, the Transportation Act and the proposed packer merger.

It is only in the last few years that the live-stock men have been organized sufficiently to make their influence felt in national legislation to the degree that the value of their interests and invested capital warrants and from present indications it will not be long before they will form one of the most influential factors in the country.

The leaders from all over the country will be present and among the notables who will address the convention besides President Fred H. Bixby and Attorney Sam H. Cowan of the association, are Thomas E. Wilson, president of Wilson & Co.; Edward Chambers, first vice-president of the Santa Fe system; W. B. Greeley, United States Department of Agriculture, who will speak on "Stabilizing the Use of Public Ranges;" James E. Poole, noted market expert, and James Callan, ex-president of the Texas and Southwestern Cattle Raisers' Association.

AT LONG BEACH RANCH

On the second day, January 31, the convention will adjourn at noon to the Long Beach ranch of President Bixby, where a home-like ranch dinner and barbecue will be served the visiting delegates. After the barbecue an open air session of the association will be held.

Many social events are being planned for the ladies during the convention session and their days and evenings will be filled with auto rides, sightseeing trips, teas and receptions at the country clubs.

A large banquet is being planned after the convention is over. This promises to be a gala event where business will be entirely forgotten and the night given over to hilarity and mirth.

The Transcontinental Passenger Association authorized reduced fares for those attending the convention and this, together with the fact that the meeting will be open to the public, with undoubtedly draw many who are not members of the association.

Masonic Rites Said as Banker is Laid to Rest

Masonic funeral services for George B. Holt, well known in banking circles in New York, Chicago, Kansas City, Los Angeles, were conducted [illegible] Ruppe's mortuary [illegible] placed in a vault [illegible] cemetery and [illegible] Genesco, Ill., [illegible]

Mr. Holt was [illegible] He came to Los [illegible] sas City three [illegible] sided at 2313 [illegible] was engaged in [illegible] ness in New York [illegible] many years.

Theaters, Amusements, Entertainments

GRAUMAN'S THEATERS—

GRAUMAN'S MILLION DOLLAR THEATRE

Adolph Zukor presents Alice Brady in "ANNA ASCENDS" with Nita Naldi, Robert Ellis, & David Powell

Larry Semon in "The Ag[illegible]

Old Gammer Gurton's "A Day at the Larry Semon Studio"—With the 50 Semon Girls! Symphonettes.

MURTAGH Christian Science Organist

RIALTO THEATRE

Adolph Zukor presents A George Fitzmaurice Production "To Have and To Hold" A Paramount Picture with Betty Compson, Bert Lytell and 2,000 others.

Added Attraction Mischa Violin The sensational Russian Violin Virtuoso.

Extra Added Attraction Arnold Tamiroff & Irene Ashley In "The Poetry of [illegible]

HOLLYWOOD EGYPTIAN THEATRE HOLLYWOOD BOULEVARD & McCADDEN PLACE

NOW OR NEVER! It will soon be too late to [illegible]

"DOUGLAS FAIRBANKS IN ROBIN HOOD" IN THE MOST GLORIFIED SETTING THIS LAVISH SPECTACLE WILL EVER KNOW

Phone Holly 2121, 2122, 2123

MAJESTIC THEATER— Main and Broadway FOURTH WEEK

MATINEE SATURDAY Main Floor, Wednesday and Saturday

MARY NEWCOMBE in "CLIMBING" BY LEE HUTTY.

FIRST TIME [illegible]

MASON OPERA HOUSE—

THIS WEEK AND [illegible] Sunday Night Feb. 4 Last Nights, $[illegible] to $2.00. Wed. Mat. $1.50

KOLB & DILL IN AARON HOFFMAN'S NEW COMEDY "NOW AND THEN"

GRAUMAN'S METROPOLITAN THEATRE

Show Place of The World

Sixth Street at Hill

The most magnificent theatre edifice in history offers week beginning Friday evening, Jan. 26

The Thousand Throated Organ Henry Murtagh

Grauman's Metropolitan Orchestra Marcelli - conducting

The Wright Ballet 25 Woodland Nymphs

Easter and Hazelton Dancing that Speaks

Waring's Pennsylvanians Singing Syncopationists

Gloria Swanson In "My American Wife" With Antonio Moreno A Paramount Picture

Superlative Pictures in Superfine Setting

Regular prices after Friday Mornings 50c

Afternoons 50c and 75c.

Evenings 50c and $1.00.

Sunday Matinees 50c

Sunday, after 11:30, Evening prices.

Theaters, Amusements, Entertainments

...PHONY— Broadway at 6th

SYMPHONY
...SCOPE COMEDY BROADWAY AT 6TH

CAST INCLUDES Lois Wilson, ...Kim, ...Harlan, ...Marshall and others.

LATEST NEWS REEL and Symphony Orchestra, Holding, Conducting.

...ILLIAM FARNUM
...thout Compromise"

...Leighton faced the mob. "I'll kill the first man who ...s a step nearer," was Dick's warning. The ...aded leader plunged forward—then fell dead in ...s tracks as Leighton's revolver cracked. Jean ...s rushing out. "Stop!"—she saw the body at ...r feet, raised the mask and disclosed—a start...ng surprise—!

Reginald Denny in "Young King Cole" in Story No. 7 of the New "Luther Pushers"

ALSO

CLYDE COOK in His Latest and Laughingest Two-Reel Comedy "LAZY BONES"

...A AND ALHAMBRA THEATERS—

KINEMA ORCHESTRA, THEODORE HENKEL, CONDUCTING. HORTON AT THE MORTON

Richard ...Barthelmess and ...Dorothy Gish in "FURY"

HURRY! HURRY! ONLY 3 DAYS LEFT

Directed by Henry King

Starts Saturday

MARGE BELLAMY

...OTTENTOT

...Hince's challenge to ...comedy producers!

ALHAMBRA 23 Stars NOW PLAYING

...RANGERS' BANQUET

A SUPREME MOTION PICTURE ACHIEVEMENT

STARTING SATURDAY HAROLD LLOYD in "DOCTOR JACK"

...OSCO THEATER— MATINEE TODAY

OLIVER MOROSCO (Morosco Holding Co., Inc.) Presents

4th BLUES-CHASING WEEK OF

LIVE GHOSTS

BY JOYOUS DEMAND

"TIGER ROSE" NEXT NIGHTS, 10c TO $1.00

...'S BROADWAY THEATER —

...ND CONSTANCE TALMADGE

...WEEK in "EAST IS WEST"

The famous stage success now a screen sensation.

...RIUM— NEXT WEEK EDDIE LEONARD Seats Selling

Now Playing! MR. LOU TELLEGEN

Walter Newman & Co. Tuscano Bros. BERT FITZGIBBON

Allan Shaw Corinne Tilton Baldon's Posing Dogs WALTER C. KELLY

Topics—International News

...ARMONIC AUDITORIUM— 5th at Olive

...ARMONIC ORCHESTRA

WALTER HENRY ROTHWELL, CONDUCTOR.

...elweitsch

PROGRAM

FRANCK.....SYMPHONY IN D MINOR

SCHUMANN.....CONCERTO IN A MINOR

MOISEIWITSCH

SUK.....SCHERZO "FANTASTIQUE"

THE BIRDS OF PARADISE REVUE PRESENT JACK MILLER and RUBY DARBY in "The Social Whirl"

Monroe Salisbury in "THE GREAT ALONE." Popular Prices Prevail.

...THEATER—FIGUEROA AND FIGUEROA Eves. 50c to $1.50. Pop. Mat. Wed. and Sat., 50c to $1.

A Clean and Absorbing Comedy of Married Life

"THE FIRST 50 YEARS"

"A Desert Bridegroom" With JACK HOXIE

"The Pirate King" Musical Extravaganza

Continuous Daily 1 to 11—Sunday 12 to 11 P.M.

...ELLA "A Night in the Cocoanut Grove"

Friday Evening

...AGES— CLEVER LITTLE TIBI LUBIN IN "The Prince and the Pauper"

FROM MARK TWAIN'S MASTERPIECE AND THE BEST VODE SHOW IN TOWN.

...KETHEATER TODAY WESLEY BARRY "Heroes of the Street"

FIRST SHOWING AFTER BROADWAY.

...BURBANK ...NTER ...Sixth High Jinks Musical Comedy Company of 60 People Present "ADAM 'N EVA"

VALENTINO IS STILL RAGE

Creates Usual Sensation at Nazimova Opening

Hayakawa Stage Play Flivs at Atlantic City

Peggy Joyce May Marry Duci de Kerekjarto

BY HELEN KLUMPH

[EXCLUSIVE DISPATCH.]

NEW YORK, Jan. 25.—This has been a breathless week for film folk on Broadway, a week of terrific ups and downs. There was the shocking news of Wallace Reid's death, rumors of a company bankruptcy and reorganization; there was Valentino's court victory over Famous Players which permits him to engage in work other than acting in motion pictures, pending trial of their suit for a permanent injunction; there was a marked rise in attendance in theaters.

Now that Valentino has won the right to go to work—so long as it is something other than a motion-picture actor—he has plenty of offers to choose from. It is expected that he and his wife will go into vaudeville with a dancing act and it is said they will receive $5000 a week. He has also been asked to write about dancing for immediate publication.

At the opening of "Dagmar," Nazimova's new play on the speaking stage, the Valentino family caused even more than the usual sensation. There were many motion-picture people in the audience, most of whom were as gracious to him as the nonprofessionals. Leaving all discussion of the play to stage critic on Sunday, I pass on to the audience which was one of the most brilliant of the season. Mary Alden was there, of course, and Alma Rubens and Betty Blythe—all of whom looked strikingly beautiful.

Everyone is honestly sorry for Seesue Hayakawa because it was hoped that he would have a big Broadway success. But his play "Tiger Lily" never even reached Broadway. It died in Atlantic City last week having cost its producers about $20,000.

Likewise, it is doubtful if Pauline Frederick will reach Broadway this season. Her play, "The Guilty One," which I glimpsed in Chicago, seemed to me inept stuff and no improvement on her last film offerings. She will continue it on the road.

The most sensational success in the New York theaters is the Moscow Art Theater, and it is good news for the rest of the country that they will not entirely miss these masters of the art of acting.

Four films made in Russia by the Moscow Art Theater Company are to be released here shortly. They are controlled by the Intercontinental picture agency and the first one to be shown in this country will be "Polikushka," from the novel by Tolstoi. Let us all pray that they will not be edited to conform to the ideas of what motion-picture producers think the public wants.

PEGGY JOYCE AGAIN

There is talk of Peggy Joyce marrying Duci de Kerekjarto, the Armenian violinist, who plays a violin in vaudeville. There is talk also of Richard Dix coming East to make a picture for Paramount. There is much talk of Richard Dix and Mae Busch since the private showing of "The Christian" at the Capitol Theater. Their work was highly praised in all quarters. I'm considering sending Mae a bill for a new pair of French kid gloves that I wept on and they split clapping. But I had a lot of fellow-sufferers so I guess we hadn't better all move against her bank account at once.

George Barnes, too, who photographed "Peg o' My Heart," is having his day of fame, because he succeeded in making Lauretta Taylor look so young and unwrinkled. "If he can do that for her," said an unidentified voice in the audience, "just think what he could probably do for Elsie Ferguson."

"Peg o' My Heart," which is being shown at the Capitol, got the most enthusiastic reception of any picture in New York in a long time. Everyone is captivated by the dear little Irish girl whom Miss Taylor plays so cleverly. Personally I am as tired of Peg as though I'd played her every one of the thousand—or is it a million?—times that Miss Taylor has. And yet I rather enjoyed the film.

Coincident with the well-substantiated rumor that Richard Walton Tully is about to leave for the Coast to supervise new film productions, his "Omar the Tentmaker" opened at the Strand. Oh, bitterness and woe! What can be expected of a man who allowed—no, even encouraged—Guy Bates Post to act for motion pictures? Harriet Underhill remarked in the Tribune that if anyone feels that he knows a single good reason why Guy Bates Post should be a screen star she wishes he would enlighten her.

CALLED MATINAPES

"Omar the Tentmaker" at the Strand is imaginative and beautiful but a little slow. The matinee flappers, who are coming to be called "Matinapes" in these parts, would gladly exchange all the footage in the picture occupied by Guy Bates Post, for just one more close-up of Lefty Flynn. And I don't know as I blame them.

There is a picture called "Milady" at the Cameo, one of those French affairs that are one grand muddle. You never can decide whether the French directors allow them to get that way or if it is the fault of American re-editing. The picture purports to commence where "The Three Musketeers" ended. Perhaps it does so far as the plot is concerned, but otherwise Douglas Fairbanks's "Three Musketeers" leaves this way behind.

Dorothy Dalton in "Dark Secrets" is at the Rialto. She triumphs over a silly story by her naturalness, and Jose Ruben gives her admirable support. It is one of those things where the heroine has to work hard to keep the sympathy, the villain is so attractive.

Speaking of the Talmadges, Constance is to have a first rate vehicle if a deal goes through that is under way. "Dulcey," a deft satirical comedy by Marie Connolly and George Kaufman, is just the sort of thing that seems ideal for Constance, and Joseph Schenck is negotiating now with the authors for the screen rights.

She'll Help to Make "June Madness" Merry

Viola Dana,

Who will be starred in new comedy next week at Loew's State Theater.

FLASHES

UNIQUE RACE

PICTURE STARS TO RIDE AT EXPOSITION PARK

By Grace Kingsley

Just to show you that when a picture star plays a jockey role, it isn't the bunk, but is the sincere stuff, a unique horse race, with three picture stars riding is planned at Exposition Park in the near future, the proceeds to go to some charitable organization to be designated later. Informal announcement of this plan was made yesterday.

The three stars who will take part in the race are those who have been recently playing the roles of jockeys in three pictures. They are Jack Pickford, who has just completed "Garrison's Finish," a horse racing screen story; Regina Denny, star of the Universal feature "The Ketnuck Derby," and Douglas MacLean, star of the Ince feature, "The Hottentot."

The race we are assured, is to be entirely on the level, the horses will be blooded stock used to the track and the colors of the three jockeys will be selected by certain fair picture stars.

Gareth Hughes Comes Home

Gareth Hughes has returned from New York, following his engagement with Lionel Barrymore in "Enemies of Women," which was made in Europe. The actor is ensconced in his Hollywood home in Laurel Canyon.

Just now he is absorbed in building dog houses for three canines which he brought from Europe with him. These are French dogs.

He also brought a German police dog over, but as he couldn't speak a word of German to the animal, and as the dog objected to being addressed in French, as well as trying to start the war all over again with the French dogs, Hughes has had to give him away.

John Davidson Soon

John Davidson, well-known screen and stage star, has gone into vaudeville, following a several months' sojourn in New York. He will be among us on February 12, appearing at a local vaudeville house.

Gillingwater in It

When "Three Wise Fools" goes into production at the Goldwyn studios it will have Claude Gillingwater in the same role which he created in the stage version. Another of the bachelor cronies will be played by Alec Francis, and Brindley Shaw will portray one of the crook parts. The remainder of the cast is not yet chosen.

"Climbing" Will be Filmed

The Wilkes success, "Climbing," in which Mary Newcomb is starring at the Majestic, is to become a film. The rights have just been purchased by Louis B. Mayer, and John Stahl will direct.

Arthur Hull Signs

Arthur Hull, who played in the original New York cast of "Going Up," has been signed by Douglas MacLean to appear in the role he created on Broadway in the screen version of the comedy, which MacLean is filming as his first independent starring vehicle for Associated Exhibitors.

Other members of the supporting cast include Marjorie Daw, Hallam Cooley, Francis McDonald, Edna Murphy, Hughie Mack, John Steppling, Lillian Langdon, Wade Boteler and Mervyn LeRoy.

Dave Butler Falls

The old gas house gang had better not get a flash at David Butler, that's all! Though in fighting trim and weighing 200 pounds, age 25 years, David is now in the clutches of the golf disorder, and wears all the scenery. He took the first downward step on Tuesday when he hit the ball for the first time, and immediately threw down the mashie and romped downtown to order the suitable gleeful garments for the game.

Young Wants Wandering Girl

James Young is having a hard time finding a wandering daughter! One means it literally.

The director is to make as his first Rork-Young production a story called "The Wandering Daughters." This girl heroine must have an almost unbelievable combination of qualities. She must be a fine actress, a wonderful swimmer and horseback rider, an accomplished dancer. And, oh, yes! She must be a beauty and she must be very young!

Lovely girls are flitting in at the United Studios gate by the dozens these days. But so far Jimmie Young hasn't selected anybody. Some can swim, but can't dance. Others can dance, but don't "look;" others are too fat or too thin, too light or too dark.

So "The Wandering Daughters," therefore, cannot start to wander yet awhile.

Universal Head Today

Carl Laemmle, president of Universal, is expected in Hollywood today, arriving from New York. He is to pass on new productions and survey those underway.

One matter which will claim his attention is the signing up of a new serial star, due to the growing popularity of the Universal serials which have assumed tone since going into the historical class.

Jack Hoxie is rumored to be the man who will sign on the dotted line, but on this matter Irving G. Thalberg, when questioned, refused to commit himself.

So great his become the personal popularity of Reginald Denny in Wilwer's "The Leather Pushers," and Jack London's "The Abysmal Brute," that he is to be taken out of the fight dramas and put into pictures where personal appeal and fine acting ability take higher place than in the black-and-blue stuff.

To be exact, he will play the lead opposite Virginia Valli in "Up the Ladder," which Hobart Henley will direct. Others in the picture will be Lucille Rickson and Noah Beery.

Mr. Laemmle will also see to the launching of "Merry-Go-Round," which Rupert Julian has just completed, and to the making of "A Lady of Quality," "Drifting," and "The Hunchback of Notre Dame."

The sets for "The Hunchback of Notre Dame," are bigger and more varied and complete, probably, than any heretofore built for any picture. They are exceedingly beautiful, as well. Work on the feature is progressing, with the interior scenes and some of the exteriors now being directed, but with the main exterior scenes awaiting the completion of the great square of buildings built around a court and covering many acres.

Orchestra of Women Plays Beethoven Work

The Woman's Symphony Orchestra gave the first of their concerts this season last night at the Philharmonic Auditorium. The program opened with the Beethoven Symphony No. 2, which received a very satisfactory interpretation. In the first Allegro a splendid rhythm was established, and the strings especially brought out the development. The Beethoven Symphony was indeed one of the highlights of the program, for it showed an assurance and positiveness lacking at times, in other numbers.

The three shorter numbers given by the orchestra were Debussy's Arabesque No. 1, Schumann's Allegretta Grazioso (Octave Canon), adapted for strings, woodwind and tympani, by Mr. Schoenefeld, the conductor, and the Mendelssohn overture to "Fingal's Cave." Of these the Schumann number won for Mr. Schoenfeld much applause for his skilled arrangement of this bright composition. The Mendelssohn was alike well played, and of a style with which the players were familiar. The Debussy Arabesque, which is really a pretty number, was interpreted in a rather classic manner, which is not the way this composer's soft and subtle music should be played.

Mr. Schoenefeld has developed a really good orchestra from a miscellaneous array of talent. In certain passages the French horns were somewhat flat, and there were other deviations from pitch and rhythm that are not present with an orchestra which spends more time in rehearsing. Regarding the orchestra as a professional organization, one could find some fault, but considering it as a student symphonic society, one could only praise its serious efforts and attainments. The violin section is very good, and the 'cellos and basses are pleasing. Sometimes the brasses and horns were muddy sounding, but certain of the passages by these same instruments were rendered with much charm.

Carl Gantvoort, baritone, was the soloist for the evening. His first aria was "It is Enough," from Mendelssohn's "Elijah." For his second group he sang "Nature's Love," by Van der Stucken; "Traum durch die Daemmerung," by Strauss, and "Ogier le Danois," by Augusta Holmes. Mr. Gantvoort possesses an excellent voice of smooth quality. His aria from "Elijah" was one of the most beautiful numbers on the entire program.

FROM PAPER TO PICTURES

Paul Powell, who has just finished directing Agnes Ayres in "Racing Hearts," is the only man in history to have stepped straight from a newspaper editor's desk to a motion-picture director's chair. "But there's nothing remarkable about that," he explains. "I took the step in the days when no technical training was needed to become a motion-picture director."

PLAYDOM

DIX SIGNS WITH LASKY

WILD STAR FOR PARAMOUNT ORGANIZATION

By Edwin Schallert

A sudden transferring of the interests of Richard Dix looms on the horizon. Featured in "The Christian" and other Goldwyn pictures, he has, according to announcement from New York, just signed a long-term contract with Famous Players-Lasky. The understanding is that he is to divide his time between starring alone and appearing in so-called all-star casts.

Dix first won recognition on the stage at the Morosco Theater, playing second leads. Later he went to New York with a production. After remaining there for several years he returned to California and made his first picture about two years ago. Almost immediately he was engaged for a Goldwyn feature, and has remained at the studio practically ever since. He made one picture at Lasky's some time ago in which Betty Compson was the star.

His most important picture role to date is John Storm in "The Christian," which is to show here next week.

Salisbury in Mission Play

The Mission Play will open its twelfth season at San Gabriel the afternoon of February 3. The role of Fray Junipero Serra will have a new portrayer, as Frederick Warde has retired from the cast after four years' association with the part.

Successively the role has been played by Benjamin Horning, George Osbourne, Wilfrid Rodger, Tyrone Power, Norval MacGregor, and then Mr. Warde. Mr. Salisbury until recently has been starred in pictures.

Harry Lonsdale is another newcomer in the cast. To the singers have been added Helene Peabody and Wilbur Herwig. Julita Ruiz, the Spanish dancer, as well as Juanita Vigare, Juan Zarraquinos and others will return to the cast.

Add Stars to Cast

The cast of the film version of "The Rear Car," has been increased by the addition of Johnnie Walker, Alice Lake, Lionel Belmore, Frank Elliott and George H. Reed. Both Mr. Walker and Miss Lake have been starred in pictures.

Ballin Undecided

Hugo Ballin will make another picture for the Goldwyn organization but has not yet been able to select his story. He has about six in mind. Four of these have a historical background and two are modern in theme. Mr. Ballin has just finished "Vanity Fair."

Community Theater

The Hollywood Community Theater organization will break a long silence and present its first performance of the present season tomorrow evening at the Woman's Club in Hollywood. The program will include four plays: "Moondown," by John Reed; "The Camberly Triangle," by A. A. Milne; "Dragon's Claw," by Grant Carpenter, and "The Marriage Glint." The theatrical organization has no home as yet, owing to the closing of the Ivar-street playhouse, and their presentation will be limited to one evening. It is expected that they soon will have permanent quarters in, which to resume their very successful productions. The plays are given under the direction of Miss Neely Dickson.

Among the players who will be seen are Ann Pittwood, Audrey Anderson, Theodore Von Eltz, Boyd Irwin, Wheeler Dryden and Bridgetta Clark.

LATE TRAIN SAVES SHOW FOR COMPANY

A late train saved the show when the Kolb and Dill Company, presenting "Now and Then," played at Evart, Washington, recently.

According to the callboard, the train was due to arrive at 11 a.m. But Allen Connor, juvenile lead with the company, misread the callboard and arrived at the station at noon. It so happened that the train to Evart was one hour and ten minutes slow, otherwise the Kolb and Dill company, now playing at the Mason Operahouse, would have arrived at Evart minus one of the leading characters.

CAREWE RETURNS

Edwin Carewe returned yesterday from Zion National Park, Utah, where he has been for several days looking up locations for his forthcoming production of "The Girl of the Golden West." Actual production is scheduled to start within a few days.

Theaters—Amusements—Entertainments

LOEW'S STATE— Broadway at 7th

LOEW'S STATE

One Going Last 3 Days

METRO'S "HEARTS AFLAME"

A great story of the Timberlands with a forest fire so real you can hear the roar of the flames.

MAX FISHER And His Famous Orchestra of 25 Artists

ROSE PERFECT Singing "Madame Butterfly"

One Coming, Starting Sunday

VIOLA DANA With BRYANT WASHBURN In "June Madness"

—And— The Sensational Novelty "Midnite at Montmartre Cafe" With Max Fisher, Rose Perfect And TWENTY OTHERS

VIOLA DANA in Person SUNDAY NIGHT

CALIFORNIA AND MILLER'S THEATERS—

THE WORLD'S GREATEST LOVE STORY

HALL CAINE'S THE CHRISTIAN

CALIFORNIA THEATER STARTING SUNDAY

CALIFORNIA THEATRE MAIN AT 8th

When YOU Say "Gimme"

AT THE BOX OFFICE THIS WEEK YOU WILL BE INVESTING IN ENTERTAINMENT PLUS—FOR IT IS THE MOST CHIPPER COMEDY OF MARRIED LIFE THAT MR. HUGHES HAS EVER WRITTEN.

HEAR ELINOR'S 50-PIECE CALIFORNIA CONCERT ORCHESTRA 3 SPLENDID CONCERTS EVERY DAY 2:25—7:25—9:25

GOLDWYN presents Rupert Hughes Picture GIMME!

FEATURING HELENE CHADWICK

ELEANOR BOARDMAN—GASTON GLASS—HENRY B. WALTHALL AND KATE LESTER

SPECIAL REVIVAL-SHOWING METRO PRESENTS REX INGRAM'S "THE FOUR HORSEMEN" WITH RODOLPH VALENTINO

Miller's MAIN near 9TH

ALICE TERRY—JOSEPH SWICKARD—VIRGINIA WARWICK —STUART HOLMES—ALAN HALE. ADAPTED BY JUNE MATHIS

Shows at 11:00—1:20—4:00—6:30—9:00

PHILHARMONIC AUDITORIUM— 6 Nights, 4 Mats. Com. Next Monday Eve.

Nights and Sat. Mat., 50c to $2.50. Wed., Thurs., Fri. Mats., 50c to $2.00. Box Office open 9 to 9. Mail Orders to L. E. Behymer, 705 Auditorium Bldg.

HARRY LAUDER

Farewell Recital Saturday Mat. Mischa Elman

Excellent $1, $1.50, $2, $2.50 seats on sale West Box Office 9 to 9

PHILHARMONIC AUDITORIUM— Fitzgerald Concert Direction Merle Armitage, Mgr.

TONIGHT 8:15 P.M.

NYIREGYHAZI

WORLD'S RENOWNED PIANIST

SEATS.....75c-$2.00—plus war tax.

MISSION— Broadway at 9th

MISSION

HURRY! HURRY! HURRY!

Romance, Thrills and Laughter in the golden days of Old California are calling you. GINO SEVERI has an entire new musical program. Don't wait another day.

MACK SENNETT Presents MABEL NORMAND IN "SUZANNA"

5th Week

HILLSTREET THEATER— JUNIOR ORPHEUM CIRCUIT Eighth & Hill. Phone Pico 8440.

12:45 Noon—Continuous—11:30 P.M. Vaudeville and Photoplays

NOW PLAYING

Los Angeles' Favorite Actor EDWARD EVERETT HORTON In "Ask Dad—He Knows"

ELLY

FRANK WARD & DOLLIES

Count Perrone & Miss Trix Oliver

MALLIA-BART CO.

SIGNOR FRISCOE The Popular Phonograph Artist

Premier Photoplay Showing EDWARD EVERETT HORTON In "A Front Page Story"

Mats. Ex. Sat. & Sun., 25c, 40c. | Nights and Sat. Mat., 40c, 55c. | Sat. Night & Sun., 55c. | Children, Any Seat, 15c

CLASSIFIED INDEX

	Page.
LOST AND FOUND	12
SPECIAL NOTICES—Miscellaneous	12
PERSONALS—Business	12
BUSINESS ANNOUNCEMENTS	12
EDUCATIONAL	12
WANTED—Help, Male	12
WANTED—Help, Female	12—13
WANTED—Help, Male and Female	13
EMPLOYMENT AGENCIES	13
WANTED—Situations, Male	13
WANTED—Situations, Female	13
WANTED—To Rent	13
WANTED—Situations, Male, Female	13
TO LET—Rooms	13
TO LET—Rooms and Board	13
TO LET—Housekeeping Rooms	13
TO LET—Apartments	13
TO LET—Flats	13
MOVING, TRANSFER, STORAGE	13
TO LET—Houses	13—14
TO LET—Suburban and Country	14
TO LET—Beach Property	14
TO LET—Stores, Offices, Etc.	14
TO LET—Flats, Apartments, Houses, With Furniture and Lease For Sale	14
FURNITURE	14
MUSICAL INSTRUMENTS	14
MACHINERY	14
FOR SALE—Miscellaneous	14
WANTED—Miscellaneous	14
SWAPS—All Sorts	14—15
RADIO, WIRELESS APPARATUS	15
BOATS AND YACHTS	15
AUTOMOBILES—Miscellaneous	15
MOTORCYCLES AND BICYCLES	15
TRACTORS, FARM IMPLEMENTS	15
HORSES, MULES, CATTLE, ETC.	15
POULTRY, PET STOCK, SUPPLIES	15
HOUSES—For Sale	15—16
HOLLYWOOD—Miscellaneous	16
BEVERLY HILLS—Miscellaneous	16
GLENDALE—Miscellaneous	16
PASADENA—Miscellaneous	16
ALHAMBRA—Miscellaneous	16
EAGLE ROCK—Miscellaneous	16
HUNTINGTON PARK—Miscellaneous	16
SANTA MONICA—Miscellaneous	16
CITY LOTS—For Sale	16—17
APARTMENT, FLAT PROPERTY	17
BUSINESS PROPERTY	17
INDUSTRIAL PROPERTY	17
INCOME PROPERTY	17
SUBURBAN PROPERTY	17
BEACH PROPERTY	17
HARBOR PROPERTY	17
COUNTRY PROPERTY	17—18
EASTERN, NORTHERN PROPERTY	18
OIL PROPERTY	18
ORANGE, LEMON, WALNUT	18
POULTRY RANCHES	18
REAL ESTATE—Miscellaneous	18
WANTED—To Purchase Real Estate	18
FOR EXCHANGE—Real Estate	18
MONEY TO LOAN	18
MONEY WANTED	18
MORTGAGES, TRUST DEEDS	18
STOCKS AND BONDS	18
MINES AND MINING	18
HOTELS AND ROOMING-HOUSES	18
APARTMENT-HOUSE BUSINESSES	18
BUSINESS INVESTMENTS	18
BUSINESS CHANCES	18—19
BUSINESS CHANCES WANTED	19
LEGAL NOTICES	19
TOO LATE TO CLASSIFY	19

CLASSIFIED RATES

(Effective October 1, 1922.)

Minimum space 2 lines, estimate six average words to each full line.

21 cents a line each daily insertion.

28 cents a line each Sunday.

17c daily and 23c Sunday on 3 to 6 consecutive insertions.

10c daily and 22c Sunday on 7 to 29 consecutive insertions.

15c daily and 21c Sunday on 30 consecutive insertions.

For all classifications except those listed below:

Strictly "Situations Wanted" advertisements, 16c a line daily and Sunday; minimum charge 32c; 15c a line 3 to 6 consecutive times, 14c a line 7 or more times. (Advertisements for the subheadings "Carpentering," "Painting," "Paperhanging," "Dressmakers and Seamstresses and Nurses" are not classed as Situation Wanted advertising and will be charged for at the general classified rates of 21c a line daily and 28c Sunday, with reductions for consecutive insertions as quoted above.)

Rates 25c a line daily and 35c a line Sunday for advertisements under the heading of "Society Meetings," "Personals," "Special Notices," "Stocks and Bonds," "Street Improvement Bonds," "Money to Loan"—(except on Real Estate,) "Physicians," "Medical," "Sanatoriums" and "Baths and Massage." Minimum charge 50c daily and 70c Sunday, 20c daily and 30c Sunday, 3 to 29 consecutive insertions; 18c daily and 25c Sunday, 30 consecutive insertions.

Employment Agencies, Motion Picture advertising, etc., under Help or Situation Wanted, 25c a line daily, 40c a line Sunday; 20c daily, 38c Sunday, 3 to 29 consecutive times; 25c daily, 32c Sunday, 30 consecutive times.

All classified advertising from foreign territory (everything outside of Southern California) 25c a line daily; 35c a line Sunday. Minimum charge 50c daily, 70c Sunday.

Advertisers should retain receipts given by The Times for payment of Want Ads, as no mistakes can be rectified without them.

The Times cannot guarantee accuracy or assume responsibility for errors of any kind occurring in telephoned advertisements.

Advertisements ordered for insertion in the daily or Sunday Times cannot be discontinued or changed after 4:30 p.m. of the day preceding date of insertion.

Advertisements ordered to appear for the first insertion in the Sunday Times cannot be countermanded after 12 m. (noon) Saturday.

Rates for display advertising will be furnished on request.

The Times will not be responsible for more than one incorrect insertion of any advertisement ordered for more than one time.

The inadvertent omission or incorrect publication of advertising will be rectified only by cancellation of the charge made for the service rendered.

FRIDAY, 8 P.M., is closing hour for the early issue of the Sunday Times.

TIMES WANT-AD SUPREMACY

During 1922 the LOS ANGELES TIMES printed 1,483,286 Want-Ads. LEADING every other newspaper in the United States.

All Want-Ad readers are attracted by this stupendous variety of offerings. It is well recognized in Los Angeles that "everybody reads THE TIMES for Want-Ads."

LOST, FOUND, STRAYED— And Stolen.

BAG—Lost, on Tues., about 5 o'clock, between Coronado and 8th st. and Magnolia and 10th. Lady's leather bag containing gold wrist watch, some currency, eyeglasses, leather pocketbook, small purse with silver change and other items. Please leave at Lakeshire Apts., 8th and Coronado, with MR. NORTON, or Apt. 102, and receive reward.

BAG LOST on West Jefferson car, lady's beaded bag. Finder rewarded. Phone 709230. 2191 W. 30TH ST. Ask for nurse.

BAG—Lost. Dark sateen bag, containing smaller silk bag and a little money. WEST 2608. Reward.

CAT—Lost, gray male, weighs about 9 lbs. Ear badly torn, but not recently. Finder will be liberally rewarded. 1522 S. MANHATTAN PLACE. 706012.

COAT—Found Jan. 18, sheep-skin lined. Owner can have same by paying for ad. CALL 73182 after 6 p.m.

DOG, Airedale—Lost, New Year's Eve. Without collar, smooth-haired, black and tan, slightly grizzled; ans. to name "Bunk." Reward. WEST 4970.

DOG—Collie, 6 mos. old. Lost neighborhood of 1401 N. Alexandria. $10 reward. 533 S. NORMANDIE. WIL. 1210.

DOG—Found. Brindle, female, Long Beach Blvd., bet. L. B. and Lynwood. 29886.

EARRING—Lost. Pearl and jet combination. Reward. Ph. WIL. 2078, mornings.

FUR—Lost. Stone Marten, Loew's State Sunday night. Liberal reward. Call MISS DAVIS, Main 2154.

GLASSES, shell rimmed, lost last week, vicinity South Pasadena, Sierra Vista station or Pasadena short line car. Garvanza 3255. 5518 PARMLEY AVE., Sierra Vista Station.

GLASSES—Lost, at Orpheum, Jan. 23rd. Finder call WASH. 265. Reward.

LAUNDRY—Lost, person finding box soiled laundry, Grand Central Market, Monday, return to 847 S. BURLINGTON for reward, or Phone Wil. 2620.

NECKPIECE, brown fur—Lost, between Ambrose ave. and downtown. Reward. 51466.

PIN LOST—Platinum and diamond bar pin between 8th and Flower and Robinson's store. Return to 60 WESTMORELAND Pl. Liberal reward. 55142.

PIN—Lost. Diamond bar, Leimert Crenshaw Blvd. and Wilshire Christian Church. Finder return to MAUDE LATIMER at the church and receive reward.

PIN—LOST, Platinum diamond bar, emerald center. PHONE 703105. Liberal reward.

POCKETBOOK—Lost. Containing several checks. Return to 227½ S. WESTERN AVE. Reward.

PURSE lost; at Normandie and Washington, Tues. a.m., containing sum of money, a pencil with name and small watch. 780706, evenings.

RING—Lost. Heavy gold ring, warrior's head cameo setting. Reward. O. C. SAUNDERS, 3500 S. Flower st. Ph. 24448.

SCARF—Brown, lost on 11th st., between Lake and Alvarado, Sunday night. Return to 1103 S. LAKE and receive reward. WILSHIRE 1161.

UMBRELLA lost; in Auditorium evening Jan. 23rd. Reward. PHONE 57129.

VANITY CASE—If lady in party who picked up lady's vanity case in lavatory of Ventura Blvd. Service Station about noon Thursday returns same, contents intact, reward; no questions. Otherwise legal action will be taken. LIEUT. GREENLEAF, U.S.S. Vestal, San Pedro, Calif.

WATCH—Lost, vicinity of Vista Del Arroyo Hotel, platinum and diamond. Lady's watch. Finder will please return to office of hotel and receive very liberal reward. J. A. CAVERS.

WATCH—Lost. Gold, Waltham wrist watch, initials K. McC. Finder kindly telephone 10609. Reward.

WATCH—Lost. Ladies' gold watch, Sat. p.m., in or near Loew Theater. Reward. Phone SCOTT, 00707.

WATCH and chain—Lost, inscription on back. Also keys in folder. Finder call WEST 2025. No questions. Reward.

LOST, FOUND, STRAYED— And Stolen.

WRIST watch—Lost, lady's, Saturday on Vermont or Heliotrope ave. or street car. P. L. LARSON, 1707 S. Vermont ave.

LIBERAL REWARD for return of diamond and emerald platinum ring; platinum ring containing 3 large diamonds and platinum link bracelet containing 21 diamonds and 27 sapphires. Lost in ladies dressing room of downtown cafeteria. Finder telephone Pico 4650 or call on TOPLIS & HARDING, 218 Story Bldg.

THE party's name and address who appropriated the beaver fur at Loew's State Theater Monday, between 3 and 4 o'clock p.m., has been learned. If same is returned to box office not later than noon Saturday, there will be no questions asked.

LIBERAL REWARD for the return of pearl necklace containing 139 graded pearls. Lost in the vicinity of the Ambassador Hotel or the United Studios about January 3rd. Finder please notify TOPLIS & HARDING, Inc. 218 Story Bldg. Phone Pico 4650.

LOST—$50 reward for spot, Boston Bull lost at Venice Labor Day. Dark spot on forehead size of quarter. Call MACKAY, 63193.

FOUND—Jan. 24, wrist watch, Hollywood car. Owner can have same by identifying and paying for ad. UNIQUE CLOAK & SUIT CO., Miss Levy.

LOST—Lower half of Wahl fountain pen. Silver mounted, engraved Mrs. Finney. Reward. PHONE 67155.

FOUND — Boston bull terrier on Western ave. near 1st st. Owner please call 113 N. WESTERN AVE.

LOST BAG—Black silk bag. Sat. A.M. on Washington car. Call 71021.

SPECIAL NOTICES— Miscellaneous

NEW Temple Ballroom, spacious dance hall, well lighted and ventilated. Reasonable rates to social organizations. JOHN T. DREWETT, Manager Masonic Temple, Pico and Figueroa sts. Phone 28760.

FROM GARRET TO CELLAR IN 1 DAY. Windows, woodwork cleaned, floors waxed, rugs dry-cleaned and shampooed. THE ACME CLEANERS. Phone Pico 1680.

Baths and Massage.

RADIUM DRINKING WATER, radium baths, for rheumatism, joint diseases of rheumatic origin, subacute or chronic. Operators both sexes. Electric cabinet sweat baths, massage. 228 Union League Bldg. 2nd-Hill. 820270.

MISSES HANSEN and DE MONTE, assistants, 9 a.m. to 8 p.m. Sun. and holidays until 2 p.m. at Maessel's Massage-Osteopath Inst. Electro Vibratory—internal—steam baths. Specialists, both sexes. 516½ S. HILL ST. Portsmouth Hotel. Suite 200.

SCIENTIFIC manipulation, medic., steam and sulphur baths and hydrotherapy, therapeutic light for rheumatism, neuritis and insomnia; trained nurses. MAY MAYS, nurse asst. Oprs. both sexes. Open Sun. 10 to 4. 126 W. 3RD ST. Suite 305.

SCIENTIFIC massage, medicated baths. Deep therapy light for rheumatism, lumbago, neuritis, insomnia. Oprs. both sexes. Open Sun. 10 to 2. Suite 919, 607 S. HILL ST. 64080.

YORK HEALTH BATHS AND MASSAGE. Electric cabinet steam baths, vibr., violet-ray. Operators both sexes. 218 S. BROADWAY. Rooms 222-223.

ELECTRO-THERAPEUTICS for spine and stomach. Cabinet sweats, salt glow, hot oil rubs. Hrs. 9 to 9. Masseur, masseuse. 254 S. BDWY., Room 307.

CABINET sweats, electric treatments for neuritis, rheumatism, etc. Scientific massage. Operators both sexes. Mrs. A. Mills, 585 I. W. Hellman Bldg. 62906.

HEALTHFUL, restful, curative, genuine massage; expert operators, both sexes. L. A. MASSAGE INSTITUTE, 705 Union League Bldg. Hours 9 to 7. Pico 4529.

NEWLY OPENED, baths and massage, soap and salt glows, electric treatments. Oprs. both sexes. 1253½ WEST 7TH ST.

MASSAGE, sweats, pine needle baths. $1 up. Graduate masseuse, masseur. 744½ W. 7TH.

CABINET sweats, elec. treatments for rheumatism, etc. Expert. & massage. Oprs. both sexes. 218 S. BDWY., Rm. 215.

MRS. MAE CURTIS SELLS KOLAR BAK for gray hair. Also Venus Beauty Pack. 1050 S. GRAND. Hours 10 to 5.

STAR Japanese baths and massage. Internal baths, scrub baths, oil rubbing. (Operators both sexes.) 215 N. SAN PEDRO.

MASSAGE, bath, alcohol rub, vib., v.-ray. $1 up. Trained nurses. Sun. 11-4. Oprs. both sexes. 419 Delta, 420 Spring.

LUCILLE L. WEBBER, Scientific Massage, Spinal adj. for nervousness. Oprs. both sexes. 225 I. W. HELLMAN BLDG. 61371.

BODY MASSAGE, violet ray for tired nerves; chiropractic for health. Oprs. both sexes. Open evenings. RM. 206, 317 S. Hill.

LUCILLE L. WEBBER, Scientific Massage, Spinal adj. for nervousness. Oprs. both sexes. 225 I. W. HELLMAN BLDG. 61371.

9 A.M. TO 9 P.M. DAILY, SUN. 11-5. Massage, baths, electr. vibr. treatments. Oprs. both sexes. 732½ W. 7TH ST.

JEAN CODY, nurse, formerly 205 N. Bdwy., is now assistant at Physio-Therapy Laboratory, 965 W. 7TH. Hrs. 10 a.m. to 8 p.m.

MASSAGE, BATHS, OPERATORS BOTH SEXES. Open 8 a.m. to 9 p.m. and Sundays. 829 S. FIGUEROA.

FIRST-CLASS massage and baths. Open Sunday, oprs. both sexes. 1018¼ S. Olive.

GRADUATE masseuse, masseur, violet ray. Hrs. 9-7. 702 S. SPRING. Room 224.

SULPHUR baths, massage, elec. vib., oprs. both sexes. 1106 W. First. Pico 258.

ELECTRIC TREATMENTS, 618 W. 4TH ST. GORDON APTS. Room 201.

NEWLY opened Monroe Massage Parlors. 742½ S. SPRING ST. Hrs. 10-10.

MRS WOOD, expert Swedish massage. Treatments at lady's home. 21108.

CORA A. DEMOND, massage & chiropractic adjustments. 922 W. 6TH. 14552.

Medical.

DRS. SHORES & SHORES. The Reliable Specialists. Catarrh, deafness, head noises, asthma, rheumatism, eczema, piles, abnormal blood pressure, epilepsy, goiter and other CHRONIC DISEASES of the nerves, blood, skin, lungs, heart, stomach, bowels, bladder, kidney, liver, a specialty for 29 years. Advice free. 602-3-4 Lissner Bldg., 524 S. Spring st., Los Angeles. Hours 9 to 5, evenings 7 to 8; Sundays 10 to 12.

WOMEN—Write for free sample "Tranquility." Relieves nervous itching instantly. Price $1. (Money order.) Address "TRANQUILITY," Box 406, Station C, L. A.

WOMEN'S diseases all kinds our specialty. MELROSE MINERAL BATHS. Doctor's advice free. Melrose, cor. Larchmont Blvd. Take West 6th St. car line marked Melrose Ave. to end of line. Holly 5404.

DOCTOR FOR MEN—Specialty 30 years. New methods. Free exam. Permanent results. 219 DOUGLAS BLDG., 3rd & Spg.

VARICOSE VEINS OF THE LEG CURED while you work. One Doctor succeeds. DR. G. H. EDICK, 816 S. Figueroa, L.A.

WOMEN'S diseases, all troubles, specialist. 419 CALIFORNIA BLDG., 2nd & Bdwy.

Chiropractic.

CHIROPRACTIC FEE $1. My 9 yrs. of practice assures you of getting the best there is in chiropractic. DR. FLAMHOLTZ, 4th floor Frost Bldg. 145 S. Bdwy. 64057.

MARY HIMMEL, Palmer graduate chiropractor. 745 WEST 28TH ST. Phone 23061. Consultation free.

DR. EVALYN HINES, formerly of 4510½ Moneta, has now occupied office at 253 W. 52nd Pl. Room 2. Phone SOUTH 873.

FREE chiropractic treatments. Elec. Coll. of Chiropractic, 321 S. Hill. Main 8185.

Sanatoriums.

THORNYCROFT SANATORIUM—RHEUMATISM

Treated in all its forms. We offer an original and absolutely new method of treatment, and can show positive proof. Glendale, Windsor Road and Adams st. 20 minutes from L. A. Ph. Glendale 70.

TUBERCULOSIS successfully treated by new method. ALICE COOPER SANATORIUM. Chester Conklin, business mgr. Offices, 747 S. Union ave.

GRAND VIEW INSTITUTE—Care, comfort, privacy. Rates furn. on request. Lincoln 962. 901 ISABEL ST.

LOVELY Altadena home for tuberculars. Reasonable rates. COLORADO 3924.

EXCLUSIVE HOME with trained nurse, aged, convalescents, special diet. 581257.

Society Meetings.

STRANGERS' SOCIAL CLUB

Meets every Tues., Thurs. and Saturday evening, 7 to 11:30. Cards, games, dancing. MUSIC-ART HALL, 233 S. Broadway. Come tonight.

LONESOME CLUB FOR LONESOME FOLKS! Friendliest place! Come Thurs., Mon. 7:30 p.m. GOLDBERG-BOSLEY, 16th and Flower.

Dentists.

PYORRHEA CURED—

With a written guarantee. 820202.

Detectives.

SECRET investigation. EXPERT locators. A. K. Smith Agency, Wilcox Bldg. 824175.

Optometry.

GLASSES FOR EVERYBODY. BUSINESS PEOPLE, MECHANICS AND OTHER WORKERS AT PRICES THAT CAN BE EASILY AFFORDED. DR. CHAS. S. RODGERS, ROOM 323, MERCHANTS NAT'L BANK BLDG., 6TH & SPRING.

OPTOMETRIC CLINIC—

Free examination of the eyes for glasses in charge of registered optometrists; daily 9 to 5; Mon., Wed., Fri. eves. 7 to 9. Los Angeles School of Optometry, Wright & Callender Bldg., 4th-Hill Sts. 60241.

Auto Trips and Travel Offers

REFINED, intelligent young man of good appearance going to Philadelphia, New York about Feb. 2, will consider any proposition, business or personal. Address Y, box 195, TIMES OFFICE.

SAN FRANCISCO, Sacramento, party leaving Thursday or Friday morning; room for three passengers. L. F. NOONAN, Broadway 237.

SAN FRANCISCO, $12.85; Portland, $30.35; SEATTLE $35.85

AMES BROS. CO.

Hellman Bank, 6th & Main. Phone 10017.

SPECIAL NOTICES— Miscellaneous

Auto Trips and Travel Offers.

THROUGH to San Francisco in 16¼ hours by specially built, luxurious MOTOR TRANSIT STAGES, via SCENIC ROUTE. Round trip, $20.50. Leisurely trips with stopovers if desired.

MOTOR TRANSIT CO.,

Union Stage Depot, 5th and Los Angeles. PICO 3850.

SAN FRANCISCO—$12.85 one way, $20.50 round trip. LIMITED 7 A.M. EXPRESS 8 A.M., Both THROUGH IN A DAY. ORIOLE, 2:45 P.M. NIGHT HAWK, 7 P.M. Both THROUGH IN A NIGHT. Others with lay overs on way. SCENIC COAST ROUTE. PICKWICK STAGES, 5th and Los Angeles Sts. Pico 3850.

DENVER—Want male companion for auto trip to, leaving about Feb. 3. Refs. exchanged. J. C. LAWLER, 403½ W. 50th.

JAPANESE gentleman going back soon will transact business. For appointment write. Address Y, box 81, TIMES OFFICE.

PITTSBURG New York. Young man would like reduce expenses. Any proposition. Address V, box 228, TIMES OFFICE.

COUPLE desirous of proceeding to Chicago, would travel by auto. VER. 4301.

PERSONALS— Business

KNOW THY FUTURE.

KENDALL STUDIO, PSYCHIC SCIENCE. JEROME H. KENDALL, Ph.D., graduate licensed clairvoyant, psychologist and psychic adviser. ESTABLISHED 25 YEARS. Bank and personal references. JEROME KENDALL gives reliable advice on business changes, health, love, and all personal affairs. If perplexed, worried, in trouble or doubt, consult him today, satisfaction guaranteed. (Scientific reading, $1.) 10 to 6, Thursday eve. until 9. Closed Sundays.

1924 WEST 6TH ST.

COR. WESTLAKE AVE.

HOWARD L. MORTON.

SPIRITUAL ADVISER AND TEACHER.

HEALTH, BUSINESS, DOMESTIC AND ALL personal affairs advised upon, no matter what your troubles or desires may be, HOWARD L. MORTON can help you. $1. Hours 10 to 8; Sunday, 1 to 4. 530½ S. Broadway, between 5th and 6th sts.

LEARN TO LIVE RIGHT.

MEDIATORIAL AND TO KNOW YOUR CAPABILITIES, YOUR FUTURE CORRECTLY REVEALED. If sick or in business troubles, Mrs. Gentry, Permanently located. Consultation free, 9 a.m. to 9 p.m., 1543 W. 7th st., 2nd floor, Apt. 3. Wilshire 88. Open Sundays.

WANTED—MAN OR WOMAN for realty business. Have broker's license, automobile, ability, energy. You furnish money, run business and give us living first six months; you look after inside, I do the hustling, and divide evenly. Let's talk it over. Address H, box 580, TIMES BRANCH.

PERSONAL—WHEN IN DOUBT CONSULT MADAME ROSE.

SPECIAL READING $1.

PALMIST, GIFTED CLAIRVOYANT. ADVICE, BUSINESS OR DOMESTIC. HOURS, 10 TO 8. OPEN SUNDAY. 807 W. 9TH, NEAR HILL. PH. 64498.

PERSONAL—Ladies, ask your druggist for Chichester Pills, the Diamond Brand, for 25 years known as the best, safest, always reliable. Take no others. Chichesters Diamond Brand Pills are sold everywhere.

EULA Vista Hall, exclusive boarding-house for girls, 5 to 14. Moderate prices. Wilshire district, beautiful surroundings. 560057.

HOW to remove wrinkles in 15 minutes and how to prevent them from coming. Free demonstrations. Send 10c for booklet. 814 W. 7TH ST., Los Angeles.

STILL time to join party Californians touring Orient, around the world and Europe. Address AMERICAN EXPRESS CO. or Russell L. Moore, 507 S. Spring st. Main 410.

TIJUANA—Going Sat. p.m. Room for 4 more in auto, pro rata expenses. CALL 70702 before 8 a.m.

SWED. massage phy. culture, reducing superfluous flesh, mod. method. Nurse fr. N. Y. & Europe. PHONE 822578.

UPHOLSTERING and furniture repairing that is right. We cheerfully give estimates. Household Service Co., 766-685.

WHO OWES YOU?

We collect anywhere. FREDERICK RAY, 315 Merritt Bldg., 8th-Bdwy. Bdwy. 6529.

SHAMPOO with soft water, only 50c by expert. VIRGINIA BEAUTY PARLOR, 522 W. 7th. Pico 1948.

PERSONAL—Young man, 28, desires a pal, motoring, camping, mountain trips, etc. Address B, box 407, TIMES BRANCH.

WILL Mrs. B., who was conversing with Dr. Clara D. McKinney on W. Pico st. car, Dec. 30, ph. her? WEST 1174.

FOR SALE—Law books, Century, Decennial Digests, as well as text books. Apply at 918 MERCH. NAT. BK. BLDG. Brown.

WHO OWES YOU? No collection, no charge. Rittson, 510 BRYSON BLDG.

HIGHEST cash prices paid for diamonds. M. LIGHT, 901 Title Guaranty Bldg.

MME. BLANCHE, reliable spiritual adviser. 9 to 8. 1108 S. UNION AVE., cor. 11th.

CALIFORNIA Co. Club membership for sale, $350. Phone MISS FISK, 74458.

EAST—Lady going wishes to lower expenses, by some service. CALL 581950.

DICK—Letters await you addressed as you directed.

BEAUTIFUL Cleveland sedan, driven daily, $1.50 hr. Ph. MRS. HYDE, 72598.

Inquiries—Missing People

J. A. MARTIN of Ardmore, Okla., where are you? Your wife needs and wants you. Address MRS. J. A. MARTIN, Pawhuska, Okla.

GIBRALTAR—

I FORGIVE ALL. PLEASE COMMUNICATE WITH ME. I NEED YOU. MOTHER.

HARRY WILSON, formerly of Salida, Colo., and Wichita Falls, Tex., please send address or phone number. Address Z, box 78, TIMES OFFICE.

GEORGE D. JONES, or anyone knowing his whereabouts, please communicate with W. T. JONES, 1811 Longfellow Blvd., St. Louis, Missouri. Important.

BUSINESS ANNOUNCEM'TS Miscellaneous

WHY PAY MORE?

Wardrobe trunks as low as $15. Leather suit cases, low as $2.50. Leather bags, low as $1.50. Second-hand trunks and leather goods bought and sold. Luggage rented by day or month. 220-222 S. BROADWAY.

ATTENTION, GARAGE OWNERS.

RUN-DOWN GARAGES PUT ON THEIR FEET AND SOLD IF DESIRED; our organization takes charge and takes its profit after results are obtained. Call WOOD, 439049, with B. O. McCormack & Co., 628 N. Western ave.

LOS ANGELES CAN CO., 303-313 San Fernando Road. Phone LINCOLN 389.

BUSINESS letters typewritten, 12½c. Steno. 409 Wright-Callender Bldg., 4th-Hill.

INCOME-TAX EXPERT. Will go anywhere in Los Angeles. CALL 296395.

Income Tax Experts

INCOME tax returns prepared, $2 and up. Deeds, contracts, etc., prepared by experienced notary. B. GILBERT, 708 Citizens Nat. Bank Bldg., 5th and Spring. Phone 64616.

Attorneys and Counselors.

C. C. CASWELL, ATTORNEY, ADVICE FREE. General practice. Private, confidential, collections, wills, estates. 206 WESTERN MUTUAL BLDG., 221 W. 3rd st.

ALL legal matters, advice free. 340 DOUGLAS BLDG., 3rd & Spring. 65942. Open Mon., Wed. & Fri. eve. 8-9. Sun., 11-12.

FREE law advice; husband-wife, personal injury, loans. 516 Douglas Bldg. Eve. 6-8.

W. B. BARNES, the Poor Man's Attorney, 552-3 WILCOX BLD., 2nd and Spring.

Florists and Nurseries.

ROSES—SUN NURSERY—SHRUBS. 3425 S. SAN PEDRO ST. PH. 291653.

Patents and Patent Attorneys.

EXPERT ADVICE AND OPINION FREE. A. K. MARTELL, PATENT ATTORNEY. ESTABLISHED 16 YEARS. OFFICE 471, 124 W. FOURTH ST. SEARCHES MADE FOR $5.

A. J. FARNSWORTH, PATENT ATTORNEY and Consulting Engineer. No charge for preliminary advice. 1122 STORY BLDG., 6th and Broadway. Tel. 61307.

HAZARD & MILLER. H. Miller, formerly 8 years member Examining Corps U. S. Pat. Office. Hazard's books on patents free. 5th fl. Central Bldg., 6th and Main.

ROBERT W. SMITH, PATENT ATTORNEY. PRELIMINARY ADVICE FREE. MAIN 1316. 415 SEVERANCE BLD., 6TH-MAIN.

PATENT & TRADE-MARK information free; atty.'s fee reduced. MARTIN P. SMITH, 221 Cons. Realty Bldg. Pico 4825.

Stenography and Typewriting.

FRANCES HOOVER, PUBLIC STENOGRAPHER, 412 CHAMBER OF COMMERCE BLDG. PH. 65075. 130 S. BDWY.

Roofing—New and Old.

LOS ANGELES ROOFING COMPANY.

Old roofs made new by repairing and painting. Work guar. Chimneys cleaned, fireplaces, furnaces repaired. 73585.

BURKHART ROOFING CO.

Repairs and paints all kinds of roofs and guarantees them. Paints for sale, 20c up. 1260 S. LOS ANGELES ST. Pico 3057.

WE repair, paint or recover paper and shingle roofs. All work guaranteed. HOLST & HOLST, 1682 Council st. Boyle 419; Wilshire 3483.

WANTED—Roof repairing, painting, written guarantee. No leaks. 577377.

ROOFING—Guar. work. Lowest prices. Repainting, asphalting, painting. GAR. 178.

ROOFS repaired, painted, asphalted. R. W. THOMPSON, 133-A Santee st. 21133.

ROOFS reshingled, recovered, repaired, painted. ACME ROOFING CO., West 5186.

BUSINESS ANNOUNCEM'TS Miscellaneous

Contractors and Builders.

BUILD INCOME PROPERTY. IT WILL SELL QUICKER.

I will build a high class stucco, 4-room double bungalow, with all built-in features; automatic heater; beautiful fixtures; all concrete work, and a double garage for

$3590.

I build anything anywhere. Get my bid on your proposed bungalows, flats, store or double. My prices are right. Bonds and references furnished. Financial assistance if desired.

PAUL G. MOORHEAD,

Complete home builder,

528 Hollywood Security Bldg.

Ph. Holly 852. Eves. Wil. 6607.

$100,000 FUND FOR NEW CONSTRUCTION BUILDERS' FINANCE ASSOCIATION will lend all the money on easy monthly payments, and build a home on your clear lot. Immediate inspection of lot. Sketches made and estimates given at once. Free plans. Office open Saturday afternoon. Evening appointments made upon request. 410-12-14 LAUGHLIN BLDG. Phone 822291. Large construction financed by Bonds.

FREE!

If you own a lot we will build a home for you and it will cost you absolutely nothing. Just pay each month what you usually pay rent. Free plans.

THE GUARANTY BUILDERS

1020 Stock Exchange Bldg. Phone 821766.

APARTMENTS AND FLATS.

WE BUILD AND FINANCE FROM 80 TO 100%. GUARANTEED SERVICE. ABSOLUTE PROTECTION AGAINST MECHANIC LIENS. REFERENCES FURNISHED. ESTIMATES CHEERFULLY GIVEN. PHONE 825081. 430 SECURITY BLDG.

I WANT a building built for me anywhere between Hill, Hope, 6th and 8th sts. Would like 120-foot frontage; might consider 100. Best security, ready to do business at once. Address H, box 385, TIMES BRANCH.

APARTMENTS—FLATS—RESIDENCES

Designed, Built and Financed.

Let me assist to materialize your plans. I can finance your building. P. A. WEEGER, 547 Douglas Bldg. 6157.

GRADING, TEAMING,

And excavating. By day or contract. Any size job. We make a specialty of cement work. Have complete outfit. Phone 597236. E. A. SIMMONS.

TREE WRECKERS—C. D. WHEELER & CO., THE ONLY ORIGINAL TREE WRECKERS; TREES REMOVED AND EXPERTS OF HIGH, DANGEROUS WORK. 5090 SO. HOOVER. PHONE WEST 8583.

WILL finance your home to 100% where I build if you have good clear lot. LARFIELD, 253 S. Bdwy., Room 214. Bdwy. 416.

BUILDING COSTS ARE DOWN. I will build mod. 4-rm. bungalow, $1700; 5-rm. $2000; 6-rm., $2800. Plans furnished. C. WESLEY TAYLOR, 431 Black Bldg. 63076.

BRICK work and plastering by contract. Work guaranteed. Harris Bricklaying and Plastering School, 313 S. FIGUEROA. 828082.

PLANS DRAWN. REASONABLE RATES. Ready-made Bungalow Plans, $5. 439 SAN FERNANDO BLDG., 4th & Main.

GARAGES, $50 and up, any size, anywhere shell of small house, $150. 534 W. 54TH ST. Phone 298781.

PAINTING, paperhanging, tinting and roof repairing. Estimates free. O. DEL CARLO. Phones 66820, Bdwy. 5873.

BUNGALOW BOOKS—

SINGLE AND DOUBLES, 50c.

527 I. W. Hellman Bldg., 124 W. 4th st.

WHEN ready to build or alterations, call I. BROWN, 2731 W. 15th st. Phone WEST 5068. Can save you some money.

WILL do carpenter work on 4 and 5-room bungalows, $200 up. E. MANN, 1125 Maple ave., city.

PAINTING, PAPERHANGING and tinting. Est. cheerfully given; no jobs too small or large. Best material. WEST 834.

V. M. RICKERT—

Carpenter, repairing, remodeling, building of all kinds, by day or contract. 290921.

ARE YOU SAFE from loss or fraud in building? Booklet free. Write Building Material Dealers' Credit Assn., 815 S. HILL.

CARPENTER AND JOBBING. Store fronts and fixtures. Gen. Bldg. Contractors, WYATT BROS., 3512 S. Main. 23441.

FLOORS — HARDWOOD FLOORS LAID, SANDED, FINISHED. GIBSON, 349 N. RENO. WIL. 4949.

WILL build 4-and 5-room bungalows, $1850 and up. A. J. RICHARDS, 909 S. Ardmore. Phone WASH. 228.

PAINTING, DECORATING, TINTING, at reasonable charges. SOUTH 1852.

WANTED—Cement work, all kinds machine mix; get my fig. 1131 W. 54th. Ver. 4400.

FOR grading and excavating call WEST 2468. Nights phone, SOUTH 1822-R.

F. STEDHAM, cement contractor; expert wk. Estimates given. 719 E. 45TH ST. 297269.

PLASTERING CONTRACTORS—

Kidson & Monroe, West 1397 or 291125.

CONTRACTOR to finance and build three 4-rm. bungalows. PICO 5563.

CEMENT work estimated free, low price; done right; reliable; guar. SO. 5531-R.

CEMENT WORK, ALL KINDS. FREE ESTIMATES. PHONE 598430.

FURNITURE repairing, refinishing, carpentering, painting, all kinds. WEST 7846.

BLUE PRINTS, plans, specifications, estimates free. Spickerman, 227 Byrne Bldg.

PLASTERING, MANTELS AND CHIMNEYS; SMALL BRICK JOBS. 294685.

LET US build on your lot. PAUL V. STRUBLE CO., Contractors and Builders. We finance. Complete plans furnished free. 1571 WEST 21ST ST., Los Angeles.

PLASTERING, all kinds. Phone MATTHEWS, 762761, after 6 p.m.

CARTER & CARTER carpentering, remodeling and jobbing. 937 Blaine. Ph. 52207.

BRICK WORK DONE BY DAY OR CONTRACT. LINCOLN 397.

PLASTERING CONTRACTOR — 1212 W. Florence ave. Call WALL, Vermont 4174.

CEMENT work, all kinds, drives, walks, etc. Repair work, day or contract. PH. 24813.

PAINT., PAPERING, TINT. REAS. $6 UP. INC. PAPER. 6600 MONETA. 269575.

Manicuring, Chiropody, Facial and Scalp Treatments.

HAZEL MOORE, Nu-Foote, tired, achy, sweaty feet relieved. 10-6. 302 GROSSE BLDG., 6th and Spring. Competent asst.

ELLEN EASTMAN, manicurist, Glover's specialist. 11 to 7. Open Sun. 848 W. 9TH.

MELBA CONNORS and BONNIE BAKER, Manicuring. Open Sun. 742½ S. Spring.

Cesspool Cleaners.

CALIFORNIA CESSPOOL CLEANING CO. Wil. 1512. Underground drainage. Wil. 8507.

ACME CESSPOOL CO., WILSHIRE 3158. Pumping and construction.

EDUCATIONAL— Miscellaneous

SHORT course in massage, nursing. Classes day and evening. Any one can learn. Special price this week. Clinic. ELDRIDGE DRUGLESS COLLEGE, 304 Douglas Bldg.

WANTED—To look over Thesis already written for S. B. work. Have to write one small fee. Address Z, box 45, TIMES OFFICE.

EVERY EDUCATIONAL NEED—No matter how unusual—met by day and night classes at L. A. COACHING SCHOOL, 2030 Orange, at Alvarado. 52218.

Professions and Languages.

TUITION in English language, Mah Jongg and Auction Bridge. Terms on application. PHONE 558851.

Dancing.

WE teach you to fox trot and waltz in 6 lessons, latest steps. Private lessons, 75c. DEWEY STUDIO, 1349 W. SIXTH ST. 558714.

DANCING, ONE LESSON FREE. Class and private. 1 to 8 p.m. daily. Children Sat., 2 p.m. MERRIE GARDEN DANCING ACADEMY, 54th-Moneta. South 432.

MALE dancing instructor will teach dancing at all social functions. Address W, box 22, TIMES OFFICE.

6 ONE-HOUR lessons, $2. Why pay more? Coast Academy, 2083 W. Pico. WEST 8375.

GENTLEMAN escort to dances, instruction in your home. VALENTINE, 5400 Moneta.

WALTZ, one-step, fox trot, guaranteed, $5. ROSE ROOM, 8th at Spring.

WANTED—HELP— Male

Miscellaneous.

WANTED—Young man to learn insurance salesmanship with large Los Angeles agency representing best companies. A splendid opportunity for the right type of man. Apply by letter stating full qualifications. Address X, box 80, TIMES OFFICE.

MESSENGER, young man, 18 years, for messenger work with large public utility corporation. Opportunity for advancement. Salary $70. Apply 309 E. 8TH ST., 6th floor.

YOUNG man, good appearance, to distribute advertising, house to house and interview public. $18 to start. Ph. M. L. SORENSEN, Main 9171, bet. 7 and 8 a.m.

MAN and wife, carpenter or helper, on bridge gang, $120 to $140 mo. & fd. Call at MURRAY & READY EMP. CO., 110 E. 2nd St.

EXPERIENCED Patent-medicine man for stock work. Apply SUN DRUG CO., 6th and Broadway, 9 to 12.

EXPERIENCED high-class insurance man take charge of fire and general insurance department. Hough & Co., 6th & Oxford.

JANITORS (white) age 30 to 40, experienced for evening work. Salary $80. Apply 309 E. 8TH ST., 6th floor.

YOUNG physician wanted for assistant; must have Calif. license. Box 124, TIMES OFFICE, Pasadena.

MARRIED MILKER, HOUSE FURNISHED. HILLCREST DAIRY, LAMANDA PARK.

WANTED—HELP— Male

Miscellaneous.

ALL BUILDING trades crying for trained ENGINEERS, ARCHITECTS, DRAFTSMEN, SURVEYORS, etc. BIG PAY. City Council now voting higher salaries because of shortage of TRAINED MEN. Men needed in all parts of country. YOU can learn a profitable, interesting, respectable trade, quick and easy under NATIONAL practical methods and engineer instructors. Be an architect, engineer, draftsman or surveyor. Be sure of steady work, easy hours, good pay. DAY OR EVENING classes. Low tuition. Particulars FREE if you call or write. NATIONAL ENGINEERING COLLEGE, 809 S. Figueroa. Ph. 53401. (See Inst. Course ad.)

WANTED—

SEVERAL THOROUGHLY EXPERIENCED SHOE SALESMEN.

APPLY 9 A.M. TODAY.

WESTERN DEPT. STORE, 229 S. BROADWAY.

WANTED—WE ARE EXPANDING OUR SALES FORCE, AND HAVE AN OPENING FOR THREE SALESMEN. IF YOU CAN FIT IN OUR ORGANIZATION, AND ARE LOOKING FOR A POSITION WHERE YOUR EFFORTS WILL ENABLE YOU TO PREPARE YOURSELF FOR AN EXECUTIVE POSITION, LATER ON, IT WILL PAY YOU TO INVESTIGATE. WE PREFER A MARRIED MAN, AND SUGGEST YOU BRING YOUR WIFE WITH YOU, SO THAT WE CAN EXPLAIN OUR PROPOSITION TO YOU. CALL AT 529 WESTERN MUTUAL LIFE BLDG. ASK FOR MR. JOHNSON.

MURRAY & READY, The Leading Employment & Labor Agents. 110 East 2nd St.

2 Structural Steel Layout men, 80c hr. Camp Blacksmith, $5 day. Brass Polisher, $5.50 day. Cooper, $6 day. Circular Saw Operator, $4 day. 3 Mine Mill men, $4.50 day. Assistant Electrician, 50c hr. 2 Cement Burners, 60c hr. Nursery man (good wages.) 2 Citrus Pruners. Man and wife (carpenter helper and cook.) $120 mo., fd. Man and wife (chauffeur and cook,) $150 and fd.

WE LEAD—OTHERS FOLLOW.

WANTED Immediately, several men under 45 to quickly prepare for GENERAL CLERKS or INSPECTORS, CUSTOMS and INT. REV. OFFICERS, L. A. district. Also POST OFFICE CLERKS and LETTER CARRIERS. Good salaries, bright future, permanent. Exam. soon. Splendid opportunity. See immediately R. M. WILSON, 629 Stock Exchange Bldg., 639 S. Spring. (See ins. course adv.)

MESSENGERS WITH WHEELS. SALARY. PERMANENT. OPPORTUNITY FOR ADVANCEMENT. APPLY FEDERAL TELEGRAPH CO., 628 S. SPRING ST.

AUTO MEN WANTED.

Learn the automobile business by new, quick, practical training method. Be sure of steady work at good pay. Hundreds of jobs now open. Qualify in short time in the big National Automotive Shops. Tools free. No books used. Earn room and board while learning. Only cost is for tuition fee. Call, write or phone for full information and illustrated catalog. NATIONAL AUTOMOTIVE SCHOOL, 809 S. Figueroa. Telephone 53401. (See inst. adv.) Established 1905.

DRAFTSMAN, SAN DIEGO, under 45, $150, permanent. Bk-kp., 28-35, very fine concern, $130-$140, pow. good future. Stenc., secy., statistical work, use brains; wonderful future. Music house asst., simple bk-kp., cashiering, some steno., some Spanish; fine chance. Cost accts. (three) various exp., $150-$175. Stockroom man, electrical goods, full chg. Asst. shipping clerk, electrical goods, $97.50. F. S. BEAVIS. Agency since 1912 for "EVERYTHING HUMAN FOR THE OFFICE." Chapman Bldg.

ACCT. & YARD MGR., lumber $150
OFFICE MGR., whlse., local exp....$150
DRAFTSMAN, pipe layout, country..$140
GROCERY SALESMAN, have car $130
STENO., north, small town $125
BK-KP., COMPTOMETER OPR.........$125
ASST. LMBR. YD. MGR., beach.......$125
STENO., CLK., auto supplies $110
BANK TELLER, country bank $100
STOCK CLERK $75
CONSOLIDATED AGENCIES, INC., 901 Garland Bldg. (Agy.) 740 S. Bdwy.

WANTED—OFC. MGR., auto tire exp..$150
STENO., local mfg. co. $125
BK-STENO., light work $125
BILL CLK., Underwood mach..........$100
STOCK CLK., develop sales $100
LEDGER CLK., good penman $100
COMPTOMETER OPR. $100
BANK CLK., exp. sav. dept. $90
ASS'T. BK-KP., mfg. co., future.......$90
THE PAC. AUDIT & SYSTEM CO., Inc., 802 Story Bldg. (Agy.) 6th and Bdwy.

WANTED—Young man to learn contractors' Fidelity and Court Bond business. One preferred who has acquaintance among contractors; not over 30 and well connected. Must have good address and education. Apply by letter stating full qualifications. This is a splendid opportunity to become permanently connected with one of the best insurance agencies in Los Angeles. Address X, box 79, TIMES OFFICE.

WANTED—

BRICKLAYERS, LATHERS & PLASTERERS. Make big money quick. Learn bricklaying, lathing or plastering by new quick practical training methods. Sure of steady work, big pay. Hundreds of jobs now open. Qualify in quick time. W. H. HARRIS Plastering and Bricklaying School, 313 S. Figueroa St. (See inst. course adv.)

ACCOUNTANCY.

Chief accountant, cost acct., senior or junior; HOME STUDY course prepares you for these positions in from 4 to 12 months; previous knowledge of bookkeeping not necessary; FREE PLACEMENT SERVICE; easy terms. LA SALLE EXTENSION UNIVERSITY, 524 TITLE INSURANCE BLDG., Fifth and Spring. (See Inst. Course ad.)

SALESMEN, RAINCOATS.

MAKE $25 A DAY SELLING MEN'S GAS MASK GOODYEAR RAINCOATS. SPECIAL PRICE IN DOZENS OR GROSS LOTS. GOODYEAR SALES COMPANY, 425 UNION LEAGUE BLDG., L. A.

WANTED—To hear from a live real estate agent who can promote the sale of a mineral spring in Tulare county for health and pleasure resort. Property is valued at $25,000. L. A. COBURN, 905 South Court st., Visalia, Cal.

WANTED—Are you doing any home study? No! Then you are losing money daily. 350 courses to select from. Free catalogue. INTERNATIONAL CORRESPONDENCE SCHOOLS, 322 Haas Bldg., 219 W. 7th st. Phone 62768. (See Inst. Course adv.)

5 YOUNG men, with executive ability, to learn THE BELL SYSTEM OF SHORTHAND, to fill responsible positions with one of the oldest corporations in the city. BELL writers wanted exclusively. BELL SCHOOL, 625 Black Bg. (Inst. ad.)

WANTED—Man and wife, waitress, country club, $100, fd.; call early. Filipino cook and general work. Private family. Home nights, $20. HESS EMPLOYMENT AGENCY, Lankershim Bldg., 126 W. 3rd.

HAVE opening in one of our departments for 6 widewake young men. This work will be for just 6 months. Money paid daily. Call 420 GROSSE BLDG., 6th and Spring.

A YOUNG man from the East with east-ern pep for well paying work in L. A. No Saturday work. Good money to start. Apply DEPT. 322, at 520 So. Broadway, 10 to 12, 3 to 4 only.

8 MILLMEN (Mining Co.,) Cyanide, Tank-men and Filtermen. Steady job. $4.50 day. Call at MURRAY & READY EMP. CO., 110 E. 2nd St.

REFINED, courteous young men (2) for immediate employment. Good money for hustlers. Call 434 MASON BLDG., 4th and Bdwy.

WANTED—Learn barber trade, be independent for life. Wages while learning. Tuition reasonable. MOLER BARBER SCHOOL, 429 E. 5th st. (See Inst. Course adv.)

WANTED—Good strong boy with bicycle to carry morning newspaper route. Vermont and Hoover district, south of Slauson ave. Good pay. WEST 3903.

MOTION PICTURES.

5 young men, 2 character men, well dressed, with ability. Hours 8 to 6. 218 CALIFORNIA BLDG.

WORK at some branch of auto business, learn quickly; lowest tuition; intensive course. Y.M.C.A. AUTO SCHOOL, 733 S. Hope st. (See Inst. Course adv.)

ASSISTANT MANAGER, FOR APT.-HOUSE. Only those with exper. wanted. Otherwise do not apply. Salary & furn. apt. See MR. Topper, Imperial Apt., 350 S. Figueroa.

WANTED—Night man for garage, must be able to wash cars and do light repairing. Must drive any make of car. ECHO GARAGE, 1553 Sunset Blvd.

REFINED, well dressed men and women with ability for movie work. Apply 127 S. BROADWAY, Room 308.

WANTED—Boy with motorcycle from 5 to 6:30 each evening. Apply at once. HARRY N. JAMES, 129 W. 3rd st.

SALESMEN wanted. 2 good men. No oil stock, bond, or realty. Good money. 411 N. BEAUDRY.

WANTED—S. men who are not afraid of hard work to learn plastering. See MR. McMURTRY, 306 Mason Operahouse Bldg.

WANTED — Men, to learn barber trade, small tuition, wages while learning. Am. Barber Col., 324 E. 5th. (See Inst. C. ad.)

JANITOR. Apply between 8 and 11 a.m. only. GRIFFITH PARK APTS. 1833 N. Western ave., Hollywood.

WANTED—Boys over 18 years of age, mechanically inclined, as helpers to learn art iron work. Apply 503 W. TEMPLE.

FIRST-CLASS sash-door estimator. Address Y, box 138, TIMES OFFICE.

EXPERIENCED Ford driver for delivery work. 219 W. 3RD ST.

WANTED—HELP— Male

Miscellaneous.

SEVERAL YOUNG MEN AT ONCE, to prepare for L. A. POSTOFFICE CLERKS. Salary $1400 to $1800. PAY TWICE MONTH. Permanent. Exams. soon. For successful home study preparation for same see MR. HOFF, 726 Story Bldg. Hours 12 to 5.

EXPORT AND FOREIGN TRADE presents newest and most fascinating profession. World scope. Export Association, comprising foremost Commerce specialists offers worthy young men most thorough practical training in existence. Write for interview. State age, education, phone. Address W, box 145, TIMES OFFICE. See Inst. adv.

BKPR.-STOCK CLERK, COLLEGE EDUCATION $125
STENO.-TYPIST $25
SALESMAN, ELECTRIC, COM. & $100
WINDOW TRIMMER, FILE BOY, TYPIST.
OFFICE EFFICIENCY BUREAU (AGCY.) 622 LAUGHLIN BLDG., 315 S. BDWY.

25 HUSTLERS. Come ready for work. $75 up per week, selling guaranteed all-wool tailored men's clothing, ladies' coats and raincoats, direct to wearer, at factory prices. Permanent. We pay daily and train you. Call or write STYLE-CENTER, 214 Wilcox Bldg.

COOK, 6 DAYS, NIGHT SHIFT ....$85 643 S. OLIVE ST., RM. 816. (AGCY.)

WANTED—A partner, for general contracting. Call 361 S. SPRING. 12 o'clock only.

RENTAL expert required. McCORMICK & CO., 628 N. Western ave. 639049.

Store and Office

WANTED—ACCOUNTANTS AND BKPRS. Bkpr., builders' mat'l, $125. Bkpr., dept. store, $125. Auto executive acct., $150. Young bkpr., security house, opportunity, $100. Bkpr., office devices, $125. Acct., Wall St. financial exp., open. Bkpr., young, university, $100. Bkpr., Star Creamery exp., $150. Senior public acct., open. Junior public acct., open. Bkpr., credits, $150. Elliott-Fisher bkpr. Bkpr., control, $125. Bkpr., dept. store, $150. Bkpr.-typist, $125. Fabric cost acct., open.

EXECUTIVES.

Promotion organizer. Junior sales promotion, adv., open. Furniture fact'y supt. Junior dept. store or office executive, $125. Mdse. mgr., open. Yard foreman worker, $125. Grocery sales adv. promotion, junior, $150. Asst. credit mgr., $125. Employment statistician, open.

BANK MEN.

City tellers, pay, rec., etc. Bkprs. Burr's and longhand. Boys, Messengers. STENOGRAPHER, ACCT., university $150. MISCELLANEOUS com'l reporter..$125. Machinery inventory clerk ....$125. STORE MEN—Hardware, drapery. BUYERS, toilet, art goods, leather goods, builders' hardware. ORGANIZATION BUILDERS' EMP. AGCT. 400 Central Bldg., 6th & Main Sts.

OFFICE MANAGER.

Age about 25 to 35 years. State age; married or single; experience in detail; what office machinery familiar with; present salary. Do not apply unless you can pass a rigid test in double entry book-keeping, permanent position and good prospects with corporation for right man. Applications will not be considered unless they comply fully with requirements of this advertisement. Apply in own handwriting. Address V, box 226, TIMES OFFICE.

WANTED—THOROUGHLY EXPERIENCED BOOK-KEEPER AND STENOGRAPHER. MUST HAVE BEST REFERENCES. GOOD WAGES TO RIGHT PARTY. MODEL BOOT SHOP, 352 S. BDWY.

BOOK-KEEPERS, bank exp. (3) $125
BOOK-KEEPERS, teller exp. (3) $125
DIV. CLERK, interline R.R. exp. $133
STENOGRAPHER, R.R. exp. $100
BURROUGHS BKPRS., bank exp. $90-$110
ADD.-MACH. OPERATORS ....$75-$85
JR. CLERKS, 2 yrs. H. S. edu. ....$60-$65
OFFICE BOYS (6,) pt.-time sch. $45-$62
BURROUGHS OPR. Statements ...$85-$90
WESTERN SERVICE BUREAU (Agcy.) 664 Met. Theater Bldg., 6th & Hill St.

WANTED—CLERK-CASHIER, hotel exp., young $90
WHEEL BOY, own wheel; future $70
CLERK, GROCERY, young, about 20 yrs. $80
TAILOR, BOYS' clothing $175
SALES, CREAMERY line, L. A. exp. $150
ACCOUNTANT, SR. pub. exp. ....$200 up
HUMMEL BROS. (Agcy.) 539 Douglas Bld.

EXECUTIVE, accountant and office manager, capable of taking complete charge of a large real estate development office, within three miles from Los Angeles and easily accessible by street car line. Must have had experience in such position in similar line of business and be conversant with Federal tax matters. State fully qualifications and references. Address H, box 321, TIMES BRANCH.

WANTED — Young man for position in transit department of local bank. Must be capable Burroughs operator, and neat and clean in appearance. Bank references preferred, but not absolutely necessary. State age, education, experience and whether single or married, when answering. Address Y, box 77, TIMES OFFICE.

WANTED—EXPERIENCED BANK HELP. Tellers, Burroughs Book-keepers, Transit man, Adding Machine opr., Longhand Bkprs., Clearing-House Clerk and Messenger Boys. PACIFIC COMMERCIAL SERVICE AGCT., 983 Title Insurance Bldg., 5th-Spring.

WANTED—For local bank, pages and messengers, 18 or 19 years of age. Partial high-school education necessary. Burroughs book-keepers, statement machine operators, tellers. State age and experience. Address G, box 318, TIMES BRANCH.

BOOK-KEEPER $130
BANK teller, suburb, age 20-35....$125
TYPIST, age 20-22, Railroad, start, $75
MECHANICAL DRAFTSMAN $140
CALIFORNIA COMMERCIAL SERVICE, 514 Pac. Fin. Bldg. 6-Olive (Agency.)

WANTED—STENO., Ariz., open. ESCROW CLERK, light TYPIST, $125. BANK MESSENGER, $60. EDUCATIONAL EXPERT COMPANY, 704 Haas Bldg. (Agcy.) Broadway at 7th.

YOUNG man for clerical work. Must be good typist. Opportunity for advancement. Salary $85 per month to start. BAYER-ROTHGEB CO., Slauson and Santa Fe.

WANTED—Young man for order register clerk. We want speed, accuracy and hard work. Give full experience and salary expected. J. A. C., P.O. BOX 60, Arcade Station, L. A.

WANTED—INTERIOR DECORATOR. Open OFFICE BOY, bank ....$65 EMPLOYERS' SERVICE BUREAU (Agcy.) 415 MERRITT BLDG., 8TH & BDWY.

BOOK-KEEPER and cashier by large wholesale plumbing supply company. Must be able to furnish bond. Address G, box 580, TIMES BRANCH.

BOOK-KEEPER, 25 to 30, some college training, with stock record and sales experience. Address H, box 503, TIMES BRANCH.

WANTED—Young man experienced in figuring profits in wholesale grocery. Give full experience and salary expected. P. O. BOX 60, Arcade Station, L. A.

WANTED—Boy with wheel to deliver small packages. Apply 811 KNICKERBOCKER BLDG.

WANTED—Grocery clerk; must be exp.; references required. 2301 W. PICO.

Salesmen and Solicitors

REAL ESTATE SALESMEN; 2 HOUSE AND LOT MEN. MUST BE PRODUCERS; BE THOROUGHLY RELIABLE AND WORKERS; SPLENDID OPPORTUNITY FOR RIGHT PARTY; STEADY MEN ONLY. COLE BROS., 1001 S. WESTERN AVE.

LINEN supply solicitor; one who knows city and has had experience in meeting the public. Prefer one familiar with the business. State age, where worked, and give references. Address V, box 128, TIMES OFFICE.

WANTED—Men to sell gas ranges, stoves, refrigerators and lawn mowers. Salary and commission; house-to-house work; will furnish Ford car, pay all expenses. Must give bond. 3620-28 S. VERMONT AVE.

WANTED—Salesmen. Looking for several high-class men to solicit laundry, house to house. We have the best proposition in the city. Every housewife sends out laundry. MR. SENSE, Peerless Laundry, Main at Slauson.

SNAPPY, high-class fellows can make good money selling Wilshire Vista, the fastest selling, best situated subdivision in Los Angeles. See MR. FITZHENRY, at Wilshire Blvd. office, just beyond La Brea, or Cahuenga office, just south of Wilshire.

WANTED—Feed and grain salesman for Downey, Norwalk districts. Must have car to call on feeders. One familiar with territory preferred. Address Z, box 107, TIMES OFFICE.

SALARY and commission paid salesman with car; also have straight commission proposition, merchandise specialties; sell dealers. Permanent. Write, state experience. O. T. FRASH, Hayward Hotel.

LARGE commercial stationery house, can use experienced salesman, capable of estimating printing, also 1 or 2 experienced stationery salesmen. Address Y, box 74, TIMES OFFICE.

AN unusual opportunity offered energetic, clean-cut realty salesman with local experience to affiliate with firm having unexcelled business location and facilities. HOUGH & CO., Sixth & Oxford.

EXPERIENCED lighting fixture salesman with car. High-grade man wanted. Exceptional opportunity. Apply ANGELUS LIGHTING FIXTURE CO., 746 S. Figueroa.

WANTED—HELP— Male

Salesmen and Solicitors

SALESMEN.

THE EASE AND THE READY ACCEPTANCE WITH WHICH THE VARIOUS DURANT SECURITY OFFERINGS HAVE BEEN ABSORBED BY THE SHREWD INVESTING PUBLIC IS SO PRONOUNCED THAT WE HAVE HAD REAL SALESMEN ON OUR WAITING LIST SEEKING A PERMANENT AND PROFITABLE CONNECTION WITH THIS CORPORATION.

EFFECTIVE IMMEDIATELY OWING TO INCREASE IN ALLOTTED TERRITORY, WE CAN PLACE FIVE REAL SALESMEN, MEN CAPABLE OF EARNING $500 MONTHLY AND UPWARDS. WE HAVE NO ROOM FOR ANY BUT HIGH GRADE MEN.

DISTRICT MANAGER, THE DURANT CORPORATION, 640 MERCHANTS NAT. BANK BLDG., LOS ANGELES, CAL.

SECURITY SALESMAN

A security salesman wanted to place in the hands of investors the balance of co-operative interests in Los Angeles and surrounding territory.

Leads Furnished.

A NUMBER OF TERRITORIES STILL OPEN.

This is the first opportunity that the public of Southern California has been invited to participate in dividends from securities of this kind.

See Mr. Emery, CONSUMERS' MILK COMPANY, 516 Baker-Detwiler Building.

SALESMAN—

(BUSINESS OPPORTUNITY.)

WANTED IN BUSINESS BROKERAGE OFFICE. AN EXTRAORDINARY OPPORTUNITY OFFERED FOR A HIGH CLASS SALESMAN, EXPERIENCED IN THE BUSINESS AND FAMILIAR WITH LOS ANGELES PROPERTIES. APPLY AT ONCE. SUITE 337 CONSOLIDATED REALTY CO. BLDG., 6TH AND HILL STS.

STOCK SALESMAN

To sell $50,000 issue of Fresno Industrial stock. Going concern; paying business; well and favorably known. Expansion required. To high-class man will make an extremely remunerative proposition. Write for appointment to MR. PERKINS, 1441 Broadway, Fresno, Cal.

WANTED—

SALESMAN

New American Colony in Mexico.

GONZALES TOWNSITE CO.

636 Van Nuys Bldg.

STOCK SALESMEN—

We have a few choice openings for clean-cut stock salesmen, city and outside territory banking, finance, corporation. $1,000,000 capital, paying dividends. Preferred and common stock issue. Exceptional opportunity for real producers. Leads, advertising and every co-operation given. 502 MARSH-STRONG BLDG.

WANTED—A real live sales organization can use a few more men and women with cars. Experience unnecessary. This is an oil proposition within 350 feet of big producing well. Very low capitalization. It is selling fast. Our salesmen are making as high as $300 a week. Why not come in and let us talk it over. Call any day before 10:30 a.m. or after 4 p.m. People are oil crazy so why not get yours? Call or write 711 LOEW'S STATE BLDG. phone Main 8754.

REPRESENTATIVE concern, requiring men of high character, will receive applications for two positions from successful salesmen who are looking for a place where ability counts; offering the assurance of unusual possibilities as to a future and earnings if they will follow instructions. Apply by letter only, stating age, qualifications and phone number. Address manager, 1101 CITIZENS NATIONAL BANK BLDG., L. A.

STOCK SALESMEN—IF YOU ARE A PRODUCER AND APPRECIATE CO-OPERATION, WE CAN FURNISH YOU WITH DIRECT LEADS. PROPOSITION BEST IN THE WEST. SEE MANAGER SECURITIES DEPARTMENT, 2325 SOUTH MAIN STREET, LOS ANGELES.

SOLICITORS—

YOU CAN MAKE MORE MONEY IN REAL ESTATE.

Join us now on a new tract. FASTEST SELLING IN TOWN. Call from 9 to 11 a.m. RIGALI & VESELICH, 250 S. Figueroa St., near 3rd St.

WANTED—SALESMEN. MEN OF ABILITY WITH GOOD RECORDS WHO DESIRE TO CONNECT PERMANENTLY WITH ONE OF THE OLDEST AND LARGEST FIRMS OF SUBDIVIDERS IN THE CITY. REAL MONEY MAKING, LIVE PROPOSITION. SULLIVAN, 725 LOEW'S STATE BLDG.

SALESMAN—Real estate experience to handle high-class residence and income property from our branch office. Opportunity for right party. W. T. FITZPATRICK CO., 914 Story Bldg.

WANTED—High-pressure oil-stock salesmen. Experienced producers only. Exceptionally strong proposition, good leads and big commission. If you can produce, here's your chance. Big advertising campaign and full co-operation. Call 437 CITIZENS BANK BLDG.

SALESMAN—Experienced in Apt.-House and Hotel leases, must be energetic, furnish references and car. Permanent for right party. W. T. FITZPATRICK CO., 914 Story Bldg.

TERRITORY salesmen for an exclusive, high-grade business. One who is proud of his personal appearance and can present a dignified money-making proposition in an intelligent manner. Call at 708 W. 6TH ST.

SALESMEN—Four live workers for road work, to interview merchants, bankers and doctors. $150 per week not easily made by men stung by the work bug. No samples to carry; nothing to sell; no dull season. 405 I. W. HELLMAN BLDG.

WANTED—SALESMAN. Experience not necessary. We teach you how to sell Hollywood property. Come in and have a talk with our office manager. GRANADA REALTY CO., 7423 Sunset Blvd. Holly 2088.

HIGH-class salesman with references to sell Wayne measuring pump and tank to stores, garages, filling stations, etc. Commission basis. Good opening for right man. Apply WAYNE TANK & PUMP CO., 125 West Washington, City.

SALESMAN—Old established bond and mortgage house has opening to offer a salesman in this line with local experience and good references. We furnish leads. Drawing account after qualifying. BOND DEPT., 701 American Bank Bldg.

RELIABLE, Experienced Newspaper Subscription Solicitor. Exceptionally BIG Producer ONLY. Salary, Expenses, Big Bonus. PHONE 582429.

WANTED—Salesman, merchandise, permanent; willing to start at about $30, but determined to earn $50 to $100. Exceptional advancement opportunity. International organization. From 2 to 6 p.m., 815 UNION LEAGUE BLDG., 2nd & Hill.

CAN use several order sellers and stock men who have had experience in stationery business. Good opportunity for advancement for right parties. H. S. CROCKER CO., INC., 723 S. Hill St.

25 SALESMEN wanted immediately, no oil, real estate or security. Can make $50 to $100 per week; ask our Fiscal Dept. about our plan. 315 S. BROADWAY, Room 219.

WANTED—Good salesman to sell one of the best-selling and most popular cars on the market, in the Orange Belt district. A good proposition to offer. See MR. FRED S. ILLO, Phone 125, Covina, Cal.

WANTED—3 live salesmen to represent contractors' assoc. in and around L. A. Quick-selling proposition with liberal commission. Local references required. 917 LOEW STATE BLDG.

EXPERIENCED salesmen for retail drug and grocery trade. Proven product. Territory to live wire. Call 10 to 12, MR. CHINIQUY, 205 Detwiler Bldg.

WANTED—Experienced wholesale grocery salesman for local territory. Give full experience and salary expected. P. O. BOX 60, Arcade Station, L. A.

ELECTRIC appliance salesmen wanted for large growing organization with chance for rapid advancement. See MR. TRIMBLE, 313 So. San Pedro St.

WANTED—Salesmen who can sell magazine clubs, house-to-house canvass. Clubs include American Magazine. See MR. WALLACE, 701 Grosse Bldg.

WANTED—3 automobile salesmen, must be live wire to sell the Willys-Knight and Overland cars. Call at once, 1238 S. HILL.

WANTED—

EXPER. REAL ESTATE SALESMAN with auto. Good proposition to capable man. A. W. BASSETT, 3624 W. Pico.

WANTED—Experienced real estate salesman with car. KENNEDY REALTY CO., 6451 Hollywood Blvd.

WANTED—HELP— Male

Salesmen and Solicitors

ATTENTION, AUTOMOBILE SALESMEN.

Experienced automobile salesmen wanted to sell STAR cars in Los Angeles City and Hollywood. Now fifth fastest-selling car on the Coast. Ten weeks old. Imagine the sales record the STAR will make during 1923. Unusual opportunity to make a connection worth while. All applications treated confidentially. Reference and surety bonds necessary. Call Walter M. Brown Motors, Inc., after 9 a.m. Ask for Sales Manager. Phone West 255.

WALTER M. BROWN MOTORS, INC., 1901 S. Figueroa St., Los Angeles, Calif.

WANTED—RELIABLE SALESMAN. MUST HAVE CAR. FOR L. A. AND SURROUNDING TERRITORY, FOR RELIABLE CALIFORNIA FIRM. NO INVESTMENT. FIELD MANAGER WILL INSTRUCT AND POST YOU WELL UPON LINE AND WORK. WILL PROVE TO YOUR SATISFACTION THAT YOUR COMMISSION WILL BE FROM $15 TO $25 PER DAY, PAYABLE WEEKLY. THIS AD MEANS JUST WHAT IT STATES. READ SAME CAREFULLY. IF YOU CANNOT QUALIFY, DO NOT ANSWER. GIVE PHONE NUMBER AND STREET ADDRESS. ADDRESS Y, BOX 161, TIMES OFFICE.

WANTED —50— SALESMEN with good cars. Top commission paid. Signal Hill field. A-1 lease, up against Big production. See RAY HADWICK or M. A. CAMPBELL, mornings, 619 WEST SIXTH STREET.

19 AGGRESSIVE stock salesmen wanted in Southern California town to help promote $500,000 syndicate and take part in management. Organization fully completed and permit issued to start. Splendid immediate conditions with ground-floor division of future profits. Wonderful chance for financial independence without investing. Address PRESIDENT, 424 First National Bank Bldg., Long Beach, Cal.

"TAILOR-TO-THE-TRADE" SALESMEN:

We have decided to add several high class, thoroughly experienced salesmen to our sales force and have openings for capable men to place lines for us. This is an unusual opportunity. All applications treated in strict confidence. CONTINENTAL TAILORS, 600 S. Marshfield ave., Chicago, Ill.

ONE experienced carbon-paper and typewriter ribbon salesman. The right man can secure a most liberal contract with one of the largest manufacturers in country, with opportunity to ultimately work into executive position. See MR. TALBERT, 511 Central Bldg., 10 to 12, mornings.

WANTED — SPECIALTY SALESMEN TO SELL "HUSH-A-PHONES." LIBERAL COMMISSION. SELLS LIKE HOT CAKES. L. F. TOENSING, 214 I. W. HELLMAN BLDG.

AUTO salesmen. We want the best salesmen to sell the best popular-priced 6-cylinder car on the market. Don't answer unless you can fill the bill. JEWETT AGENCY, 961 S. Olive. See Mr. Howard.

WANTED—Salesman with car, one that can sell and knows it. Big line of automobile accessories. Good territory. Call at 793 17TH ST.

WANTED—Experienced stock salesman to sell industrial stock in going concern. Call 3279 WEST TENTH ST.

REAL estate salesman with auto. Manage branch office. Liberal commission. Address H, box 584, TIMES BRANCH.

SALESMAN, familiar with the city retail grocer trade. Call at 4 p.m. sharp, 745 S. Bdwy., 3rd floor. Ask for W. B. MEL.

WANTED—4 live-wire salesmen with cars. Unlimited territory throughout our city. Call 2129 SUNSET BLVD.

WANTED—An ex-service man who has had some experience as a salesman. Apply 638 S. Broadway, 5th floor, MR. PARKER.

WANTED—MAN BETWEEN 21 and 30, FOR SALES DEPT. SEE MR. TRIMBLE, 313 S. SAN PEDRO.

2 REAL men to sell real estate. CRISLER'S REALTY SHOP, 4535 W. Washington st.

SOLICITORS, oil and oil lots, Santa Fe Springs. Call a.m. or eves., 1118 W. 9TH.

Trades.

WANTED—AT HAMBURGER'S THOROUGHLY EXPERIENCED WINDOW-SHADE MAKER. APPLY EMPLOYMENT OFFICE, 5TH FLOOR.

UPHOLSTERERS.

FIRST-CLASS WORKMEN. FOR OVERSTUFFED FURNITURE. OPEN SHOP. BAILEY-SCHMITZ CO., SEVENTH & SANTA FE AVE.

WANTED—2 Automobile sheet metal workers. Bring tools, ready for work. COPPLE AUTOMOBILE WORKS, 806 W. Washington.

WANTED—A-1 EXPERIENCED FINISHING FOREMAN; ONE FAMILIAR WITH ANTIQUE FINISHING, WALNUT AND MAHOGANY FURNITURE. GOOD POSITION FOR A HIGH-CLASS MAN. APPLY 1880 WEST SLAUSON AVE. VER. 8104.

WANTED—A-1 EXPERIENCED TRIM-SAW MAN, UNDERSTAND ROD AND DETAIL. APPLY AT RINER FURNITURE CO., 1880 WEST SLAUSON AVE. VER. 8104.

WANTED—A-1 experienced stock cutter, familiar with cutting hardwood and understands working from stock bill. Apply RINER FURNITURE CO., 1880 West Slauson Ave., Ver. 8104.

WANTED—Non-union proofreader for night work. Must be accurate and fast reader and have had newspaper experience. Address X, Box 153, TIMES OFFICE.

WANTED—Nine good men to learn plastering. It is HARD WORK, but good PAY. 306 MASON OPERA HOUSE. (See Inst. Course Adv.) Main 763.

WANTED—First-class commercial sign painter. Open shop. Steady work. 40 Ave. 18, Venice, Cal. Phone 63429. THE DE CRAMER CO.

EXPERIENCED B. & S. screw machine operator, good wages to good man. DOLLAR POINT PENCIL CORP., 1001 W. 16th st.

1 TURNER, 1 combination cutter, for sash, door and bench work. MILL OWNERS' ASSN., 122 W. 3rd St. (No charges.)

WANTED—A-1 die maker, permanent job for the right man. State experience, also wages expected. Address H, box 403, TIMES BRANCH.

WANTED — Baker, good third hand, with bench and rotary oven-work experience. Inquire between 4 and 5 p.m., 250 PINE AVE., Long Beach.

WANTED—Watchmaker for out-of-town position. A-1 man only. E. W. REYNOLDS CO., 300 Metropolitan Bldg.

PAPERHANGER to furnish paper and decorate five-room bungalow. Address Y, box 42, TIMES OFFICE.

HANDY man with tools, work mornings, evenings, exchange room rent. 3804 WINTER.

2 FIRST-class machinists for lathe and milling machine. Apply 2052 LONG BEACH AVE.

CORE makers and molders at Long Beach Iron Works, 900 W. 7TH ST., Long Beach. Phone 641261.

WANTED—4 men to work in yards. AMERICAN LUMBER CO., 7300 Santa Monica Blvd.

SERVICE-station man. Must be fast and able to meet the trade. MULLER BROS., 6380 Sunset Blvd.

WANTED—Form setter for street work. Apply Room 204 BOSTON BLDG., Pasadena.

COMPOSITION layers, experienced on magnesite, top wages. Call between 4 and 5 p.m. 1407 E. 8TH ST.

WANTED—Experienced wood pattern worker. PARK MACHINE WORKS, Riverside, Cal.

WOODWORKER.

Experienced on auto tops. CHAS. W. LINK, 1208 S. Grand.

SHEET-metal worker with blow-pipe experience. 1521 CENTRAL AVE.

MEN, go to Harris Bricklaying, Lathing & Plastering School, 313 S. FIGUEROA ST.

EXPERIENCED underpresser on pants. Apply 1222 W. 3RD. Room 104.

WASHERMAN and extractor man. Apply NEW METHOD LAUNDRY, 401 E. 6th st.

WANTED—Platen press feeder who can make ready. 1300 SANTEE ST.

Hotel, Restaurant and Club

MAN wanted to wash pots in kitchen. Apply CLARA BARTON HOSPITAL, 447 S. Olive.

YOUNG MAN with soda fountain experience; must live at home. $18 per week and meals. Call before 10 a.m., 542 S. GRAND.

WANTED—Exp. houseman, local references. VENDOME HOTEL, 231 S. Hill.

Farm and Garden.

WANTED—Middle-aged man for work on poultry ranch. [illegible]

WANTED—HELP— Male

Professions and V...

WANTED—CLINICAL AND ... LABORATORY TECHNICIAN ... HIGH-GRADE ... CALIFORNIA ... FOUNDATION LABORATORIES, 1000½ AMERICAN ... [illegible]

TENOR Banjoist, Trumpeter ... player to rehearse ... small orchestra for ... music. Address X, ... [illegible]

Investment Required.

WANTED—Man (reliable) to ... and help manage ... business; pay $150 ... and outside work ... secured; experience ... 8223 MONETA AVE.

YOUNG man wanted. ... [illegible] ... 565, Palo Alto, Calif.

NIGHT Manager for ... [illegible] ... W. 7TH ST.

ROUTE man for an ... route, average ... company car. 1369 W. ... [illegible]

MAN with $5000 for ... and share profits. Address ... TIMES OFFICE.

WANTED—Truck driver ... work guaranteed ... 2505 Santa Fe ave. ... [illegible]

BUILDER wanted. ... CO., 628 N. Western ... [illegible]

WANTED—Partner business ... [illegible]

WANTED—HELP— Female

Miscellaneous

WANTED—Steno., ... [illegible]

LOS ANGELES COML. ... 226 Van Nuys Bldg., 7th and ... [illegible]

WANTED— SEVERAL THOROUGHLY EXPERIENCED SALESWOMEN. APPLY 9 A.M. TODAY. WESTERN DEPT. STORE. 229 S. BROADWAY.

[illegible]

WANTED—HELP— Female

Household and Domestic.

WIDOWER with 3 children, 5, 7 and 9 years, wants reliable housekeeper. Must be woman of middle age, understand and love children, be willing to handle as she would her own home. C. S. preferred. Wages $30. Address Y, box 146, TIMES OFFICE.

WANTED—Good clean cook and downstairs work, permanent position and good wages to responsible person, no laundry or heavy cleaning. 3 in family. 1601 FAIR OAKS, So. Pasadena. Please write.

MIDDLE-AGED woman, good plain cook, light housework, no washing, no laundry. Must be neat. Wages $35 mo. 2345 W. 22ND ST. Phone 74065.

WANTED—White maid under 40, who is experienced in cooking, serving and general housework. 3 in family. City references required. HOLLY 7288.

WIDOWER with one small child wants housekeeper on ranch. Permanent. Give particulars. J. W. FISHER, El Centro, Calif.

TRUSTWORTHY, capable young woman, thoroughly experienced in housework and care of children, for family of 2 adults, 3 children; $60 per mo. PHONE 74118.

WANTED—Competent woman under 40 yrs. of age for cooking and general housework in family of 2 adults and 2 children, ages 7 and 9 years. Call COLO. 4518.

WANTED—Mother's helper, assist with children and light housework. One who appreciates a good home. Wages $25. HOLLY 11000.

WANTED — Middle-aged Protestant lady looking for a home, as mother's helper. Wages $35 per month. Call MISS MILLER at 821602.

WANTED—Experienced girl for general housework. Small family. Bungalow. Good wages. 309 S. HOBART. 568683.

CAPABLE young white woman for general housework in a family of 4. Plain cooking. Pleasant home. 71422.

YOUNG white woman for housework, assist with care of school-girl, 6; no cooking. 251 S. VAN NESS AVE.

WOMAN to do general housework, cooking. Permanent position. 705677.

SWEDISH Laundress, $75 to $100. Call SWEDISH AGCY. 101½ S. Broadway.

HOUSEKEEPERS, cooks, general housework. 6623½ Hollywood Blvd. (Agcy.) 577618.

WANTED—Mother's helper. 2 adults. Good home for right party. No colored. 597267.

RELIABLE woman for housework few hrs. daily. Ref. required. PHONE 54896.

GIRL to assist with cooking and housework. 122 S. NORTON AVE.

Hotel, Restaurant and Club.

WAITRESS wanted; must be absolutely experienced. Good wages. Call 2117 W. PICO.

YOUNG English waitress for LADY CAVENDISH TEA-ROOM, 3002 Wilshire Blvd. Wilshire 7757.

WANTED—Waitress, inexperienced, Saturday and Sunday. ANGELUS VISTA CAFE. Ver. 9066.

WANTED—WAITRESS AT RESTAURANT, 117 E. 1ST ST., CITY.

Investment Required.

CAFETERIA mgr. with co-operative experience wanted. Small investment. See MR. ROWE, 479042, with B. O. McCORMICK & CO., 628 N. Western ave.

WANTED—HELP— Male and Female

Miscellaneous

COUPLE, chauffeur & cook $175
Couple, butler & cook $175
Couple, janitors, apt. house $175
Couple, cooks, first-class camp $200
SWEDISH AGENCY, 101½ S. Broadway.

WANTED—Man and wife, wife to keep house, man to raise chickens on shares. In return for home. Call not later than Saturday eve. 25147.

Investment Required.

ORGANIZING $100,000 pub. co., growing magazine, nat'l circulation. Want experienced business manager, foreman, operator, pressman, stenographers (4.) and office help. Inv. req. Unusual oppor. Investigate, and state all in application. Address Y, box 32, TIMES OFFICE.

Instruction Course.

WANTED — LILLIAN HOLLINGSWORTH SCHOOL OF MILLINERY, 7TH YEAR. 1237 S. BONNIE BRAE. Ph. 52137. SEE HELP WANTED, FEMALE COL.

WANTED—Florentine College teaches Marcel, water waving, hairdressing, dyeing, henna packs, hair mfg., permanent wave. BOYER & ALCOTT, 227 Mercantile Pl.

LEARN MILLINERY and designing. Good milliners in demand. FRANCES SCHOOL OF MILLINERY, 723 Bryson Bldg., 145 S. Spring.

LEARN TO DRIVE. ALL MAKES TAUGHT. CAR FURNISHED. FEE SMALL. 2827 CENTRAL AVE. SOUTH 6159.

MEN to take engineering, architecture, drafting, surveying. NAT'L ENG. COLLEGE, 311 S. Figueroa.

LEARN TO DRIVE. We furnish car and teacher. Fee small. 4300 S. VERMONT. Ver. 8824.

WANTED—Learn more, earn more. International Cor. Schools. 320 HAAS BLDG.

WANTED—Learn beauty culture. Leader College, est. 12 yrs. 228 Mercantile Pl.

WANTED—Men and women to prepare for govt. positions. 630 STOCK EX. BLDG.

WANTED—Men to learn barber trade. AMERICAN BARBER COL. 324 E. 5th.

STUDENTS to join Jan. class. Cal. Plastering School. 303 MASON OPERAHOUSE.

MEN go to Harris Bricklaying, Lathing & Plastering School, 315 S. FIGUEROA ST.

WANTED—Men for accounting pos. La Salle Ex. Univ. 524 Title Ins. Bldg.

FREE COURSE in battery work to a limited number. 1670 E. SLAUSON, So. 7804.

DAY, eve. course. EFFICIENCY BUSINESS COLLEGE, 4th floor, Douglas Bldg.

WANTED—Barber business taught right. MOLER BARBER COLLEGE, 429 E. 5th.

DAY and night classes. COMPTOMETER School, 541 DOUGLAS BLDG.

DAY and evening classes. All commercial subjects. BELL SCHOOL, 625 Black Bg.

WANTED—Men and women to prepare for govt. positions. MR. HOFF, 726 Starr.

YOU get real auto repairing experience. Y.M.C.A. AUTO SCHOOL. 733 S. Hope.

SEE our adv. female help wanted column Beauty Culture. Hairdressing School.

COMMERCIAL EXPERTS' TRAINING INSTITUTE, GROSSE BLDG., 6TH & SPRING

WANTED—Men to take tractor and auto course. 809 S. FIGUEROA ST.

PLASTERING School, 4221½ Moneta. Every day, in every way, we show you how.

WANTED— Agents and Canvassers

SALESMEN—10 years ago our products were first put on the market. Today they are nationally known. Each year we grow bigger and stronger. If you are an experienced direct-to-consumer salesman, we can place you. If inexperienced will teach you. Call or write SILVER CHAMBERLIN CO., 439 W. Pico, Los Angeles.

EMPLOYMENT— Agencies

WANTED—Come quick. ALL COLORED. Hundreds good jobs, best help, best wages; best chances are passing. See COLEMAN, Old Reliable, 311 E. 2nd st. Bdwy. 2166.

FOR RELIABLE COLORED HELP, call DANIELS, 271811, at 1474 Central ave.

FILIPINO HELP—Prompt service. 122½ E. FIRST. Manila Emp. Agcy. Main 2259.

WANTED—SITUATIONS— Male

Miscellaneous

CIVIL ENGINEER.
Member of Institute Civil Engineers (London University,) 29 years old, two years' engineering experience California, naturalized. Any reasonable position considered if permanent, progressive. Prefer private concern or small company where ability is considered. Address Y, box 82, TIMES OFFICE.

WANTED — Opportunity to communicate with organization needing services of eastern man, 30 years of age, with 15 years' experience as salesman, purchasing agt., warehouse manager and executive in iron and steel business. Best of references. Address Z, box 28, TIMES OFFICE.

EXPERIENCED colored man, 26 years old, wants good job as janitor or porter, good reference. Address H, box 591, TIMES BRANCH.

YOUNG man and old man want work after school to earn room, board. Good references. 53401.

BY man of 38, handy with tools, around machinery, steady and reliable. Address Y, box 147, TIMES OFFICE.

WORK—Have store, hotel exp. Can sell, drive cars. Not afraid work. Willing to learn. Phone J. MAYO, 560127.

JANITOR, Dutch, married, exp., office bldg. Scheuller, 2728 Wabash ave. Boyle 3430.

JAPANESE college student, afternoons and evenings. Tel. VERMONT 7004.

1ST-CLASS janitor desires work at apartments. McNEIL, South 2988-W.

HANDY man, electrical repairs, etc. Address Y, box 158, TIMES OFFICE.

YOUNG man with Ford coupe wants position. Address Z, box 29, TIMES OFFICE.

MAN, strong, reliable, wants work, 3:30 a.m. to 7:30 a.m. 1021¼ HUSTED ST.

FILIPINO, all help, furnished on short notice. F. A. AGENCY, Tel. Pico 4325.

Store and Office

SPORTING goods and kodak man. 14 years' experience. Permanent resident. Excellent references; seeks local connection. Address Z, box 49, TIMES OFFICE.

YOUNG man, understands accounting, anxious to learn some business; will make investment. Address X, box 196, TIMES OFFICE.

GROCERY clerk wants position. 15 years' Los Angeles experience, well up in all branches of the trade. GEORGE JARDINE, 2080 West 37th st. 70686.

WANTED—SITUATIONS— Male

Store and Office

CAN you use a young married man of 29, who has had six years' stenographic and general office experience. Familiar with the fundamentals of advertising and selling, but due to short time in Los Angeles have not made a suitable connection. Address Z, box 106, TIMES OFFICE.

AUDITOR, INCOME TAX ACCOUNTANT—Expert C.P.A. training, opens, audits, closes books, prepares tax returns, part-time book-keeping. Charges reasonable. 402 BRYSON BLDG. TEL. 13308.

YOUNG, intelligent man, willing to work in store or office for small salary. Some experience. Speak foreign languages. References. Wanted, position. PIERRE, P.O. box 1493.

CREDIT manager, auditor, accountant, with eastern executive experience, able to organize and systematize. Excellent references. Address Y, box 140, TIMES OFFICE.

YOUNG man, English, university education, fluent, knowledge French, German; office experience, desires work. Address Z, box 71, TIMES OFFICE.

YOUNG man attending school would like work evenings; cigar clerk or other clerical. BROADWAY 3848.

COLLEGE student wants all or part-time work. Address Y, box 37, TIMES OFFICE.

COST accounting and comptometer work, young man, experienced, well recommended. Call after 6 o'clock. WEST 4252.

BK-KP., by contract, spare time, reas. Systems installed, audits, 14 years' exp. Public accty. Local refs. AL 295326.

Salesmen and Solicitors

YOUNG man with Ford coupe. Address Z, box 72, TIMES OFFICE.

Trades.

FIRST class steam engineer and electrician, desires position, over 15 years' experience, highest references. Go anywhere. Address X, box 283, TIMES OFFICE.

WANTED—Position as tree surgeon of citrus, gumnosis, scaly bark specialty; good references furnished. F. H. CLOUD, Moreno, Cal.

ALL-around baker desires situation in small shop. Address Z, box 76, TIMES OFFICE.

CIVIL engineer, 10 years' experience. Address H, box 332, TIMES BRANCH.

PAINTING, tinting, wallpaper cleaned, hung, old floors made new. 11614.

CARPENTER, finish work, built-in buffets, book-cases. LIN. 3875.

PAINTER, good all-around, wants work. Phone BROADWAY 6092.

Chauffeurs and Teamsters.

ENGLISH chauffeur-mechanic just disengaged, many years' experience in private service, 10 years in Cal., excellent local references; married, age 37; reliable, competent. TEL. 64419.

CHAUFFEUR, white, desires position in private family; 9 years' experience in Los Angeles and vicinity. Good mechanic, local ref., age 28. VER. 3482.

EXPERT CHAUFFEUR-MECHANIC DESIRES POSITION, PIERCE, PACKARD, ROLLS, CADILLAC. JACK DAVIS, TEL. BDWY. 4166.

CHAUFFEUR-mechanic wishes place in priv. fam. Will work around house. White; refs. Address X, box 110, TIMES OFFICE.

CHAUFFEUR, competent, reliable; also chauf., gardener, houseman. 12639; MAIN 1095. Swedish Agency.

UNIVERSITY student, driving afternoons and evenings, references, experience. Ph. HOLLYWOOD 1487.

CHAUFFEUR, col., good mech., 12 years' exp. here and in east; knows all cars. Packard expert. Call 7 to 9 p.m. 77588.

WILL drive private car by day or hour. 762034.

CAL. Chauffeurs' Club, furnish efficient chauffs., short notice. MAIN 1480.

CHAUFFEUR, reliable young man, in private family, local refs. PH. 557282.

A1 CHAUFFEUR, position private family. Refs. 6 years' mechanical exp. 19479.

POSITION by experienced colored chauffeur. References. COLO 4550.

Hotel, Restaurant and Club

EXPERIENCED hotel butcher and all-around cook; prefer position in hotel or camp. ROOM 26, Golden State Hotel, 5th and Central.

JAPANESE, first-class cook, wants position in family; highly recommended. HENRY, South 2754, or 1170 E. 35th st.

FIRST-class colored chef with ref., hotel or rest. SOUTH 4498-J.

COOK, swiss, single, all-around. Reas. wage. JODLER, 424 W. Temple. Pico 1697.

Professions and Vocations.

Expert still and motion-picture photographer desires permanent connection with large corporation, firm or private individual in either capacity. Can aid in the exploitation of any article. Can save you much money on basis of cost plus salary. Married, age 30; excellent character and ability references. Address F. B. ELDRIDGE, 310 E. Calif. Ave., Glendale.

YOUNG University man, once private tutor to a prince, desires pos. as social, private secretary. Address Y, box 247, TIMES OFFICE.

Farm and Garden.

POSITION WANTED, AS SUPT. of private estate, by horticultural expert from the East. Was for six years charge of one of the show places of Massachusetts, where many gold medals were gained for products exhibited. Exceptional references furnished. Address Z, box 50, TIMES OFFICE.

JAPANESE gardener desires position on private place, references. Address W, Box 89, TIMES OFFICE.

EXPERT gardener, all lines, planting, growing, prevent freezing. Refs. 16577, HEITEMAN.

GARDENER wants steady work, by day or month. Phone 35552.

JAPANESE, exp. gardener, wants situation by the mo., guarantee. WASH. 1609.

House Servants, Caretakers.

JAPANESE, long experienced cook wishes position in private family, go anywhere, highest recommendation. NABE, 1440-A Cahuenga ave., Hollywood.

WANTED—Position as caretaker, watchman, middle aged, cripple, but efficient, experienced, reliable, bank references. GEORGE C. BOYD, Clearwater, Cal.

FILIPINO, experienced, wants place in private family. Butler, cook or waiter. Address Z, box 110, TIMES OFFICE.

JAPANESE, first-class cook, thoroughly experienced, private family. Address H, box 579, TIMES BRANCH.

JAPANESE desires position as house-boy in private family. Go anywhere. Address Y, box 79, TIMES OFFICE.

COLORED man wants job as choreman, small wages and board and room. Phone 581208, any day bet. 5:30 and 9 p.m.

COLORED man janitor, yrs. experience, first-class city references, steady and reliable. Phone 19268.

BUTLER-houseman, very reliable man, good recommendations, wants position. Address Z, box 27, TIMES OFFICE.

JAPANESE young man like work in apt. or store as janitor, experienced. Address Y, box 54, TIMES OFFICE.

YOUNG colored man, good cook, private family, references. PH. 298424.

COOK, colored man, exp., wishes place, private home; local ref. S. 5879-R.

JAPANESE school-boy wants position with family. Apply TAIRA, phone 11622.

JAPANESE wishes position as school-boy. Phone PICO 3024.

BUTLER, expert, reliable, references. Phone 12639; MAIN 1095. Swedish Agency.

CHINESE school boy, afternoons, Sat. and Sun. Can drive. 641¼ E. 24TH ST.

JAPANESE wants house or school boy's position. Phone 65901.

Carpentering, Decorating

PAPERHANGING, tinting, painting, general repairing, plaster, cement, waterproofing. FRED NORDMANN, office, shop, 651 Kohler. Bdwy. 4856.

ROOMS PAPERED, PAINTED OR TINTED, $4. FIRST-CLASS WORKMAN. DEARNLEY. PICO 4843.

SEE McKEEHAN FOR PAINTING AND PAPERHANGING. 294898.

PAPERHANGING, PAINTING, TINTING. DAY OR CONTRACT. VERMONT 2170.

PAINTING, papering and tinting. All work guaranteed. 769645.

CARPENTER wants work, day or contract, new and repair, reasonable price. 822860.

A1 PAINTING inside and out. Big saving. McCORMICK, Ver. 8678.

PAPERHANGING, decorating all branches, day or contract. WIL. 4042; WIL. 8745.

CARPENTER work of all kinds; no job too small. Phone BROADWAY 8135.

PAINTING, tinting, enameling, etc., day or contract. Estimates free. SO. 4424-W.

A. OSBOURN, paint., dec. paperhanging, tinting. PHONE 53579; reasonable.

PAINTING, paperhanging and tinting. Boyle 4205. 2909½ MICHIGAN AVE.

PAINTING, paperhanging, tinting, patch-plast., roof painting, reas. LIN. 2238.

TINTING $3 room, enamel kitchen, $10 up. Stain garage, $5. Phone 20652.

CARPENTER work, inside finishing a specialty, years of experience. Munro. 20688.

CARPENTER, finish work, built-in buffets, book-cases. LIN. 3875.

CARPENTER, finish work, built-in buffets, bookcases. LIN. 3875.

Day Work

WINDOWS, WOODWORK, WALLS WASHED. FLOORS WAXED, POLISHED, GUAR. SATISFACTION. H. WILSON. 11851.

WINDOW washing, floor polishing, kitchens washed by Amer. white man, young, fast, reliable; work today. 16114; call APT. 12.

A-1 man, work any kind, housecleaning, windows wash, floor waxed. BOYLE 1119.

FLOOR waxing, furn. polisher, woodwork & windows washed; better service. 14841.

WANTED—SITUATIONS— Male

Day Work.

I SPADE gardens, other such work. American, white. HOME 12634.

HOUSECLEANING, EXPERIENCED young man, hour or day. SOUTH 6738-W.

EXP. colored man wishes day work, window washing, housecleaning. 22183.

WANTED—SITUATIONS— Female

Miscellaneous

YOUNG woman, employed part time in clerical position, will exchange light services or companionship for room and board. References. Address Y, box 139, TIMES OFFICE.

WANTED—Position by English lady as companion to elderly lady, housework; no cooking; or in hotel, school, institution, in linen room; excellent needlewoman. J., 1450 W. HOLT AVE., Pomona.

WOMAN, middle-aged, exp., wishes position; will take charge of rooms or apt. house, can give refs. 261 N. GAGE.

CROCHETING, embroidery or any kind of needle work, children's dresses a specialty. Baby's layettes, etc. 515 E. 49TH.

INVALID'S care. Strong, patient, cheerful. Good cook. Exp. nurse. 415 COURT. 18429.

PRACTICAL nurse wants work, maternity and chronic cases preferred. Kind, good-tempered. VERMONT 2321.

GOWNS, Dresses finished 1 day. A-1 designer, dressmaker. $5 day. HOLLY 969.

A-1 COOK, position at once, tea-room or private. WEST 344.

Store and Office

WOMAN of 35 (suits club woman) special work five hours each day; permanent; with old established house; business experience not demanded, but must furnish best L. A. references. $30. Suite 513, 321 W. THIRD ST., at Hill.

POSITION as manager, lunch room in bank, or business place, or in industrial cafeteria, qualified and experienced. Address Y, box 145, TIMES OFFICE.

AT once, position in office by stenographer who is expert in dictation and typewriting. Credentials. Phone SOUTH 5182-J.

COMPETENT stenographer, local experience, desires permanent secretarial position. Address Y, box 39, TIMES OFFICE.

EXPERIENCED steno. wishes position with reliable firm. Salary $125 mo. Address H, box 599, TIMES BRANCH.

EFFICIENT stenographer wants position. Experienced in legal, secretarial and moving-picture studio work. PH. 579087.

EXP. stenog., bk-kp., gen. ofc., wants pos. Address H, box 597, TIMES BRANCH.

BOOK-KEEPER, cashier, wants position, 10 years' experience, bond, refs. SO. 2427.

BUSINESS college student will assist half days for tuition. 62580.

THOROUGHLY capable, exp. stenographer. Permanent position. Local refs. 558287.

STENO.-bkpr., also cashier, wants position. PHONE 828123 bet. 8:30 and 6.

Nurses.

WELL-bred young American woman wants situation as child's nurse, experienced. Refs. Address Z, box 100, TIMES OFFICE.

EDUCATED young English lady would like position as companion or nursery governess. Address Y, box 160, TIMES OFFICE.

HEALTHY, refined nurse, with 15 years' exp., wants position in wealthy family to care for infant or young child. References. Phone 581825.

A NURSE with special training in the care of infants, taken at Dr. Holt's baby hospital, New York City, wishes position. Call W. 1275 after 10 a.m.

EXPERIENCED nurse will take care of children by hour. High-class reference. WIL. 1962.

PRACTICAL nurses, trained infant's and child's nurses. 12639; MAIN 1095. Swedish Agency.

WANTED—Engagement by practical nurse; prefer permanent. PHONE 53083.

COMPANION nurse, middle age. Can stay. Phone 295337.

HOURLY nursing, bedside care; massage by graduate reg. nurse, reas. WIL. 317.

PRAC. nurse wants patient, elderly person pref. Box 10, TIMES BRANCH, Alhambra.

EXPERIENCED nurse will care for sick infant or small child. Call WIL. 9177.

YOUNG woman, 2 yrs.' hospital training, will attend the ill. References, BOYLE 17.

NURSE, special, nerves, cancer; best refs. regarding kindness, patience. PH. 19706.

WOMAN wishes employment as practical nurse. Reasonable. Ph. 64548.

Housekeepers, Domestic, Cooks

HOUSEKEEPER, position by middle aged Protestant lady, for one person, elderly gentleman's home or lady. Good home, refined person rather than high wages. Address Z, box 74, TIMES OFFICE.

WANTED—A position as housekeeper in a motherless home, by a middle-aged lady. References exchanged. Address Box 817, TIMES OFFICE, Long Beach.

DOMESTICATED, economical housekeeper, desires position of authority over domestics. $100 monthly. Address A. G. T., Beverly Hills P.O.

MOTHER with daughter 12 years old, desires position as cook in city or vicinity. Wages $65 per month. Best of references. Phone SUNLAND 1611.

POSITION wanted by Scotch maid, upstairs work and sewing, or housekeeper for 2 adults, retired, or business. Plain cooking; no laundry. Phone WIL. 936.

FRENCH lady seeks position of companion or governess for children, best references. Willing to travel. Write 1234 W. 39TH ST.

INTELLIGENT young woman, employed, wishes to assist evenings in exchange for a congenial home. Address H, box 490, TIMES BRANCH.

WIDOW alone wishes position as housekeeper, for elderly or business couple or lady alone, prefer southwest. Phone VER. 7517 or write 1528 W. 54TH ST.

GOOD cook, refined, wants steady work and home for herself and baby. Phone mornings. 201074.

EXPERIENCED infant's nurse, quiet and dependable, wants pos. in private fam. Ref. Address Z, box 30, TIMES OFFICE.

POSITION as second maid or family waitress. Exp., refined Hungarian woman. Best city refs. Wages $65. Ph. 766465.

A REFINED woman wants light housework mornings, 6 days in week. Address Y, box 40, TIMES OFFICE.

WANTED—By refined lady from east, with little girl of 9, a position as housekeeper. MRS. KEOUGH, Room 5, 909-A Flower st.

COOK'S place, in private family, by reliable colored woman, good cook. SO. 7999-W.

FEW hours of morning work each week day, capable white woman. 74278.

RELIABLE woman wants position as housekeeper. Ref. COLO. 5870, Pasadena.

YOUNG colored woman, like general housework, city or country. Call BDWY. 7467.

MAID, colored, wishes chm. wk. or hswk. mornings. SO. 6859-M.

UPSTAIRS and 2nd maid, parlor maid, A-1. Ph. 12639, Main 1095, Swedish Agency.

WANTED—Girl ½-day housework. No laundry. SO. 5266-J.

COOKING dinner or luncheons, parties. Phone SOUTH 29-W.

GOOD cook, work eve. or night shift. Address H, box 488, TIMES BRANCH.

CALL 29814 for help-out girl, colored; housework, serving, ironing, cleaning.

COLORED GIRL wants housework. Go home nights. $55 or $60. 271485.

POSITION as cook in priv. fam. Home nights. Or other housework. 763292.

THOROUGHLY exper. Swedish girl, housewk. in small family; wages $75. PH. 51646.

COL. woman with ref., gen. housework, all day or ½. SOUTH 2555-W.

RELIABLE colored girl as maid, willing to work. PICO 6486.

COLORED girl, part-time, cleaning or chambermaid; also waitress. 22183.

EXPERT cooks, butlers, maids, chauffeurs, Ph. 12639, Main 1095, Swedish Agency.

LIGHT housework, elderly couple preferred. Address Y, box 143, TIMES OFFICE.

NEAT colored maid wants half-day work, morning. No Sunday. SOUTH 7136-W.

Dressmakers, Seamstresses

TAILORING and dressmaking by day, special designs made to measure. Suits, gowns, etc., expertly altered; style, good lines, guaranteed. Moderately priced. WEST 7637.

REFINED young lady modiste, thoroughly competent, experienced in every detail in high-class work only, wishes few more customers, highest ref. 27523.

FIRST-CLASS tailoress wants sewing at her home. Phone PICO 3616.

FIRST-CLASS dressmaking and remodeling at your home. MRS. RUCKER, West 5914.

LATEST styles; dressmaking and remodeling; home or out, $5. 581451.

A1 DRESSMAKER and milliner by day. Best references. 58808, bet. 7 and 8 p.m.

EXPERIENCED dressmaker, by day or at home. SOUTH 565-W.

STYLISH dresses, coats, capes, $4 day. MISS HOPPE, Holly 969.

Professions and Vocations

PRACTICAL nurse, ready for call. WEST 1358.

Day Work and Laundresses.

LAUNDRESSES and housecleaners, competent, white, rel. 12639, Main 1095, SWEDISH AGENCY.

EXPERIENCED white woman wants laundry, cleaning and ironing. BOYLE 6146.

WHITE laundress, Wed., Thur., each week. 50c car fare. 22113. MISS HARTLEY.

COLORED woman wants day's work. Ph. BROADWAY 5215.

EXP. white laundress and cleaner wants work, Thurs., Fri. and Sat. WEST 8013.

½-DAY work wanted by experienced colored girl. SO. 6283-J.

WOMAN, days' work, laundry or cleaning, whole or half days. PHONE 294862.

COLORED woman, Canadian, wants work by day or half time. Exp. SO. 5251-R.

WANTED—SITUATIONS— Female

Day Work and Laundresses.

WANTED—By experienced colored girl, 5 hrs. a day. No Sunday. City references. Call BDWY. 4473.

EXPERIENCED white woman wishes day work for Thursday. VERMONT 1753.

FIRST-CLASS colored laundress wants work by day. BOYLE 2614.

COMPETENT white woman wants day work, cleaning, ironing. VERMONT 2497.

WANTED— To Rent

Miscellaneous.

I WANT TO LEASE BUNGALOW COURT DIRECT FROM OWNER FOR TERM OF YRS. GIVE FULL DETAILS. ADDRESS S, BOX 160, TIMES OFFICE.

Rooms.

BACHELOR wants furnished room (medium size, with sleeping porch preferred,) with kitchenette; must be close in, good neighborhood, Sixth to Pico; state terms. Address H, box 582, TIMES BRANCH.

GRADUATE nurse wishes comfortable furnished, reasonable priced room in private home. Will be permanent. State terms, location and telephone number. Address Z, box 75, TIMES OFFICE.

WELL-heated single room, private bath, for lady, two or three months, with breakfast. Near 4th and Gramercy Place. PHONE 567726.

WANTED—Room and use of piano evenings ($20 month.) 10 minutes from downtown. Phone MISS KOVEN, Pico 6543.

WANTED—Furnished room by young man, private family. Address H, box 494, TIMES BRANCH.

WANTED—1 room and kitchen within 15 min. of 7th and Central, $30 mo. Couple employed. 2227 S. SAN PEDRO.

Rooms and Board.

REFINED young widow, employed, Los Angeles, has baby girl 6 months old. Wants room, board, private family who can care for baby days while mother employed. Willing pay reasonable price. Address X, box 156, TIMES OFFICE.

A GENTLEMAN past middle age wants room and board with comfort of a home in small private congenial family; would be permanent if suited. Give all particulars. Address H, box 585, TIMES BRANCH.

YOUNG married woman employed, husband away most of time, wishes room, board, private family, nr. Vernon ave. car line. No objections caring for children evenings. Ph. MRS. NICHALS, after 6 p.m. 21936.

BUSINESS girl would like to room with refined Jewish girl. Address G, box 435, TIMES BRANCH.

U.S.C. STUDENT wishes room and board, private family, close in. State particulars. Address Y, box 35, TIMES OFFICE.

Houses.

WE HAVE THE DEMAND.
List your furnished and unfurnished houses, flats and apartments with us for quick results. Mrs. Karpaty, BURTON & CO., Western ave. at 10th st. 706931.

WANTED—HOUSES, BUNGALOWS, FLATS
$100 TO $1500 PER MONTH.
C. M. WISELEY, MGR. RENTAL DEPT. LAACK & WILLIAMS, 200 NEW PANTAGES BLDG. 60549.

WANT FURNISHED HOUSE IN WILSHIRE.
Have desirable tenant for a six months' or year's lease. 2 or 3 bedrooms. Wil. 4951. JAMES DONAHUE, Wil. 4951.

LIST YOUR PROPERTY WITH US. We have many inquiries for furnished and unfurnished houses, apts. and flats for rent or sale. DRAKE & CO., 634 N. Western ave.

HOUSE or bungalow 4 or 5 bedrooms, 2 baths, gas furnace. Near car line. WEST 5298.

WANTED—4, 5 or 6-rm. house, furn. or partly furnished, with large yard and phone. CALL 297391.

5 OR 4-room house or flat, furn. or partly furn., garage, West Adams, Pico dist., not over $40. 618 VICTORIA AVE., Venice.

Flats and Apartments.

WANTED—TO RENT, Westlake or Wilshire district, 2 front rooms, bedroom and kitchenette, suitable for Chiropractor's office. Unfurnished preferred. PHONE 823726.

Stores, Offices, Business Pty.

WANTED—Space suitable for small fencing hall and studio. Rent proportionate to convenience and accessibility. WRITE to O. G. LORD, Editorial Dept., Times.

WANTED—Office, or desk room, or office service. Address Z, box 83, TIMES OFFICE.

WANTED—SITUATIONS— Male and Female

AS MANAGER of general merchandise or shoe store, man and wife, both experienced buyers and capable salespeople. Can furnish best of references. Address G, box 436, TIMES BRANCH.

MAN and wife, colored, wish position as butler, chauffeur and cook, for family. Phone SOUTH 6772.

COLORED man and wife wishes work, cook and chauffeur. W. 8411.

COUPLE—Man auto mech., wife cook and hswk. Stay on place. SO. 5303, L. Greer.

7 FIRST-CLASS couples on hand. 12639 or Main 1095. SWEDISH AGENCY.

YOUNG colored man and wife want work and stay on place. 67822.

COLORED couple, chauffeur and cook, wants position. SO. 4137-R.

TO LET—ROOMS— Furnished

West and Northwest.

IN PRIVATE home, walking distance, all modern conveniences. 1 large sleeping rm., sleeping porch, connecting bath, $45. 1 rm. suitable for 2, $42.50. 456 S. BIXEL, cor. Maryland. 51591. Business men preferred.

FURNISHED rooms, everything new, with running water, shower and tub bath; breakfast if desired; short blk. to 6th St. car. 439 S. UNION AV. 581847.

BEAUTIFUL large furnished room for 2 gentlemen, in private home, Jewish preferred. Take Washington car. 1637 S. GRAMERCY PL.

922 BLAINE, W. 9th car. Widow's home, lg. beaut., furn. rm., adj. bath, suitable 2 gents. Excel. beds, S. & E. expos. Also single, close in. Phone; refs.

HOLLYWOOD, 1 blk. to Holly. and Western. New furn. rm. for 2 men or couple emp. Con. bath and shower. Gar. Bkfst. if desired. PHONE 59117.

2 BEAUTIFUL furnished rooms, with private bath, in rear, for 1 or 2 gentlemen. $30. Take Washington car. 1637 S. GRAMERCY PL.

TO LET—Near Ambassador, large airy room, con. hot water, heat, refined home; $30. 2907 LEEWARD, near Hoover. Wilshire 9458.

HOLLY. bet. red and yellow lines. Sunny bedroom, next bath, for 1 or 2 gentlemen, business women or couple employed. $5 or $8. 1233 N. BERENDO. 597861.

REFINED, private home, close in, garage, offers choice room and meals to reliable gentleman who cares for conditions; right for permanency. 21523.

2 ABSOLUTELY clean rooms, private bath, suitable for 2 or 4 gentlemen; ½ block from cars; 20 min. to 5th and Spring. 1242 W. 23RD ST.

A LARGE sunny furnished room, closet and store room. 1117 DOUGLAS ST., 12 min. to City. Call evenings or phone Pico 1960.

LARGE, beautiful room, private home, connecting bath, tennis court; meals across street. 1817 S. HARVARD. 72019.

2 LARGE front bedrooms with connecting bath, 1 furnished colonial mahogany, other mahogany, sep. twin beds. 568000.

TO LET—Large, sunny, furn. room, 2 ladies; home privileges. Call evenings. 581824.

1138 W. 17TH ST., nice front room, connecting bath, hot and cold water. $30 a month. Private home.

2 FURN. sleeping rms. $25 & $35 per mo. Home comforts and phone. 6615 FRANKLIN AVE., Holly 9686.

2 SUNNY rms. with bath, in attractive home, for gentlemen. 2311 S. GRAMERCY PLACE.

CHARMING new sunny front rm., con. bath, best car service. 15 min. out, family 2; refined lady. 550452.

NICE room for gentleman in pleasant home. 980 S. MAGNOLIA. West 11th st. car. Phone Wil. 1285.

WILSHIRE DIST. 2730 Francis ave.—Sun. sleeping rm. with new furniture and bedding. Very des., gents preferred. 558863.

LARGE furnished room, near Westlake Pk. 433 S. PARK VIEW and large room over garage.

$6 WEEKLY, Westlake district, well furnished, attractive large front room, 2nd flr. Mod. Gar. if desired. WIL. 1243.

BEAUTIFUL room, priv., shower bath, mod. conv., priv. home, no children, gentleman preferred. Wilshire 3144. 560504.

WOULDN'T you like an attractive room, just off West Adams, C.S. preferred; garage. 2643 MAGNOLIA. West 5481.

SUNNY frt. rm., kitchenette or girl roommate for girl; $4. First-class home, near car. 763701.

FURNISHED, sleeping room, walking distance. ANTHONY APTS. 1335½ W. 7th st.

403 SOUTH Alvarado. Pleasant southwest, well furnished room in private home, $30. WILSHIRE 5067.

BEAUTIFUL, sunny front bedroom, separate entrance, $25 per mo. Ph. 53118. W. 11th st. car. 1027 GRATTAN.

FINE rm. for 1 or 2 men or man roommate for man; $4. Rm. in rear, $3.50. Near car. 763701.

IN lovely new private Hollywood home, furnished room with connecting bath. Best references required. Phone 437921.

LIGHT airy room in new modern flat, kitchen privileges if desired. 718 N. HOOVER. 597176.

ANNOUNCEMENT

The following subdivision of the Rental Columns will enable TIMES' readers to more quickly locate the places they want to rent.

West and Northwest
Includes all west of Main Street, and all sections north of Jefferson Street—West Adams, Pico Heights, Westlake, Wilshire, Hollywood, etc.

South and Southwest
Includes of south of Jefferson Street and west of Main street — Vermont Square, Manual Arts, Angeles Mesa, Goodyear District, etc.

East and Southeast
Includes all east of Main Street and south of Mission Road—Boyle Heights.

North and Northeast
All north of Mission Road and east of Glendale Boulevard—Elysian Park, Highland Park, Lincoln Heights, Garvanza.

TO LET—ROOMS— Furnished

West and Northwest.

RENTAL SERVICE. ROOMS—APTS.—FLATS.
We can locate you in any part of city. Description of place and rental rates forwarded. Ask us.
ROOM RENTAL AND TRANSFER CO. 413 Bumiller Bldg., 430 S. Bdwy. 822803.

LARGE room adjoining bath, steam heat, continuous hot water, elevator; no other roomers; business people wanted; $35 per mo. Call WEST 5348 evenings.

FURNISHED bedroom, sunny and pleasant, with bath, in a new, private home; $6 per week. 122 WITMER ST. 53665.

TWO RMS, $4, $5, close in, near Echo Park; priv. home; gents. Temple-Edendale car. 1453 BELLEVUE AVE.

$30—COMFORTABLE sunshiny room and garage, young man, references. 118 N. GRAMERCY PLACE.

NEAR Westlake, large sunny rooms, steam heat, hot and cold running water, 1 with private bath. 810 BEACON, 52524.

ALVARADO TERRACE, sunny room, nicely furnished; furnace heat; 2 car lines; lady employed. Phone 22605.

SUNNY front rm. for 1 or 2, bath adj. Cosy private home. 1819 W. ADAMS.

NICE room, hot and cold water, suitable for 1 or 2. 663 W. 23RD ST.

LOVELY room, hot water, phone, near car line. 1151½ N. UNION.

2 NICELY fur. rms., priv. home, bus. men des. WIL. 2104, good car service.

NEWLY furn. sunny rooms, sleeping porch, adults only. 1907 ORANGE ST.

LARGE front rm. for 2 gentlemen or man & wife, walk. dist. 621½ W. 17TH ST.

SUNNY rm. in flat, adjoining bath and shower; business men. WIL. 7627.

NICE, cosy front room, convenient for 2. 1212 W. 9TH ST.

LARGE front rms., twin beds, priv. baths, main and 2nd fl. Gar. 837 S. WESTLAKE.

10TH ST., 1130 W.—Large front room, $7; bachelor preferred. 58834.

LARGE room adjoining bath, private home, $25. 2927 WEST 1ST ST., Apt. 1.

LARGE well fur. room for 2 gentlemen or business couple. 310 S. GRAND.

PLEASANT sunny room for 2, rates reasonable. 2408 S. FIGUEROA, Ph. 23336.

2 ROOMS and sleeping porch, $30 month. Ph. HOLLY 9109.

NICE room in rear, water, gas, suitable for 2. 1126 S. LAKE.

LARGE front room, suitable 2 gentlemen, $7 week. 1125 S. HILL. Bdwy. 5544.

South and Southwest.

NICE front room, suitable for 1 man. All modern conveniences. 534 W. 41ST PL. 294782.

FURNISHED room and bath for 1 or 2 men. $5 week. 143 W. 52D ST., between Main and Moneta. South 6783-J.

NICELY furn. room, West Adams dist. Convenient to bath and phone. Garage. 2711 S. BRIGHTON.

233 W. 38TH ST. Lovely front rm., $22.50 mo. Gent. Moneta-Grand car. S. 5646-J.

ROOM for gentleman empl., priv. family. 1264 W. 37TH PLACE. 77012.

NEAT, sunny rms., hot water, home comforts. 124 W. 36TH ST. So. 5458-W.

TO LET—Furnished room, near car line. 1569 W. 45TH ST. 799707.

1718 S. OXFORD, rooms, good location for particular people, some kitchen privileges.

East and Southeast.

57TH ST., 1157 E.—Room, comfortably furnished; $15 mo. for 1; $20 for 2; couple. 269939.

NICE, clean rooms, just off Main. 226 E. 27TH ST. So. 2428.

North and Northeast.

2 NICELY fur. comfortable sunny rms., gentlemen preferred; also 1 rm. with housekeeping privileges. 124 W. AVE. 52.

Hotels.

COLONIAL HOTEL.
JUST COMPLETED.
ALL ROOMS BATHS OR SHOWERS.
814 S. WESTLAKE. Phone WIL. 4802.

ROOMS—ROOMS—ROOMS.
STILLWELL HOTEL.
838 SOUTH GRAND AVENUE.
TEN-STORY, FIREPROOF.
JUST THE PLACE FOR AUTO PARTIES.
RATES REASONABLE.

HOTEL OVIATT.
CORNER PICO AND FLOWER.
All modern, sunny front rooms, homelike atmosphere. Rooms $8 per week; with private bath, $10.50 per week up. Reduced rates to parties of 2 or more.

HOTEL ST. GEORGE, new management, refinished outside and inside, free phones, elevator, bellboy service. Transient and permanent, low weekly rates; private baths. 115 EAST 3RD, near Main.

TO LET—NEW KING HOTEL, 208 S. BROADWAY. Beautiful palm lobby, in heart of city, suites for 2, 4 and 6 people, $7 wk. up.

NEW HOTEL WASHINGTON, 307 S. FIGUEROA ST. New brick bldg., new furnishings, $8 per week and up. MR. SMITH, Mgr.

TO LET—ROOMS— And Board

DELIGHTFUL home, WESTLAKE district. ATTRACTIVE large rooms, steam heat, continuous hot water, individual beds. EXCELLENT home COOKING, including Sundays; also attractive sunny rm. suit. for 3 bus. girls, $50 mo. each. 679 S. RAMPART BLVD. 51714.

LARGE front room, also single room, furnace heat, hot water, newly furnished in mahogany, double or twin beds, other guests; breakfast and dinner; garage. 1908 S. HARVARD. Phone West 6778.

TO LET—Lovely home with congenial people, room connecting sleeping porch; also room, private bath, furnace, garage, excellent cuisine; walking distance. 456 S. LUCAS. W. 6th st. car.

1004 ELDEN AVE.—A reliable business man, who will share desirable suite of rooms with man of good standing, in high-class home; private entrance; breakfast and dinner.

BEAUTIFUL large room with dressing-room, twin beds, connec. bath, excellent meals, private home; also single rm. 201 N. RAMPART. 54463.

IN A beautiful home, in Wilshire district, a large room with twin beds, suitable for 2 or 3, steam heat. 607 S. VERMONT. Wilshire 8804.

ATTRACTIVE sunny rm., refined home, excellent for 3 gentlemen, bath adjoining. Cont. hot water. Close in. Nr. Westlake. Brkfst., dinner. 256 RAMPART BLVD.

YOUNG lady, bank employee, wants congenial roommate. Delightful room, excellent meals. $10 week. Phone WEST 8590.

REFINED young man to room and board. Continuous hot water in room, phone, excellent cooking; with or without garage. 1958 LA SALLE AVE.

WILSHIRE dist., attractive large front rm., accommodates 3 or 4 people. Private bath, excellent home cooking, meals optional, reas. rates. 947 MENLO. 64855.

IN home of congenial young couple, large sunny front room, twin beds, also single rooms; 2 meals; other guests. Call 73092, 1902 S. HARVARD.

HOLLY. way, lovely room and board, gentleman, cheerful private home, $14 wk. 1020 MANZANITA. 596591. 6c fare.

EVENTIDE HOME for aged and convalescents; individual diet; best of care. Rates $15 and up. GARVANZA 3591.

NICELY furn. large south rm. with breakfast and dinner for 2 ladies or married couple, 3 car lines, gar. Ph. 766591.

WILL SERVE BREAKFAST AND EVENING DINNER AT 614 S. CORONADO. WIL. 8919.

NEAR Westlake Pk., sunny front room, suitable for 2; running water, bath. Southern cooking; reas. 758 S. RAMPART.

LADY and daughter will room and board. Young lady employed. 965½ S. HARVARD BLVD.

TO LET—Best home and care in Los Angeles; elderly or invalid people; furnace heat. 1500 W. ADAMS. 75871.

AGED or semi-invalids, given best board and care in lovely quiet home of nurse. HOLLY 2089.

ROOM and board, $40 mo., priv. home; use of phone and piano; walking dist.; ladies preferred. 1632 SHATTO ST. 554691.

NICE, sunny, corner rm. Twin beds; reasonable rates, business people. Westlake dist. 986 S. BURLINGTON. 53183.

1 SINGLE, 1 double, heated, sunny room, sleeping porch, best table; garage. 569747. North Wilshire dist.

CONGENIAL lady to share room and board with another lady in Wilshire home. 947 MENLO. Phone 54855.

CHRISTIAN SCIENCE BOARDING HOME. Newly built and furnished; pleasant surroundings; close to church. WEST 496.

CHRISTIAN SCIENCE BOARDING HOME. Newly built and furnished; pleasant surroundings; close to church. WEST 496.

DIXON INN— Large double room, meals optional. 1717 GARFIELD PLACE, Hollywood.

SOUTH room, twin beds, Westlake dist. 614 S. CORONADO, Wil. 8919.

ROOM and board, refined working girl. Privileges. Jewish pref. WEST 7906.

TO LET—ROOMS— And Board

OPENING GENTLEMEN'S CLUB
In elegant home. Exclusive Wilshire District. Rooms with table service, $60-$75. Dormitories equipped with showers and gymnasium. Screen porches. Young men suited to club life preferred. 715 S. BERENDO.

IDEAL home for elderly person, convalescent nurse's home. Nursing, food, kind care. Only 2 patients taken. WEST 1210.

WELL furnished rooms with excellent board, in exclusive Wilshire residence. 3002 WILSHIRE BLVD. WIL. 7757.

LOVELY suite of rooms, sleep. porch, fireplace; reas. con. bath; gentlemen. 404 S. OCCIDENTAL BLVD. WIL. 1134.

DELIGHTFUL room, private bath, also single room, in refined home, close in. WIL. 1094.

WILSHIRE DIST. Lovely room, twin beds, home cooking, bus. gentleman; fine car service. SMITH, 400 S. Rampart. 581650.

ROOM and board for 2 men, $10 per wk. 1351 OAK ST. Tel. 22081.

ROOM for 2; 2 meals, reas., near car line. 1155 W. 24TH ST. West 1713.

FURNISHED rooms and board, reasonable. 401 S. BIXEL.

HIGH-class refined home, rooms, board. 530 S. THOMAS ST., opposite Lin. Park.

1315 PENNSYLVANIA, nice rms., board optional, close in. ALLIN, Boyle 3675.

5TH AVE., Washington car, home cooking, $12.50, $10 per wk. 74850.

ATTRACTIVE large front rm., excel. board; private fam. W. Adams dist. 768856.

REAL home, good Southern home cooking, $10, $12; piano, phone. 2012 S. Figueroa.

REF. Yng. lady to share room, room and 2 meals, $45. 554635.

GOOD EATS, delightful rooms. $10 wk. Phone WEST 8590.

WILL give college girl room and board for care of child afternoons. WEST 5201.

1656 ARLINGTON, a home with real Southern hospitality and cooking. 71129.

Rooms and Board for Children.

EXPERIENCED children's nurse will board 2 children; mother's care, nice private home, playground, music, rooms for parents if desired. $10 a week. 411 E. 23RD ST.

NURSE will give intelligent, loving care to child 2 to 5 years; beautiful home; large inclosed yard. GARVANZA 439.

CHILD, school age, Christian home, good care, reasonable. GARV. 1942.

TO LET—HOUSEKEEPING Rooms

LARGE S.W. corner room in beautiful home, furn. in gray and rose. 6 French windows, furnace heat, garage, kitchen privileges. $50 mo. Also large unfurn. rm., will furnish to suit. PHONE 767621 for appointment.

NICELY furnished room in large beautiful home, hot water, laundry privilege; $20 per mo., use of kitchen. 1107 W. 41ST PLACE. 269454.

TO LET—Two rooms furnished for housekeeping. Will care for child. Take Moneta and 54th st. car to Normandie. 1533 W. 52ND ST.

LARGE front room, stationary tubs, garage, phone, light, gas, furn., kitchen privileges. WEST 1210. 2010 Orchard ave.

FURNISHED or unfurnished room, with kitchen. 1407 DELONG.

ROOM and kitchen, modern, phone, garage, walking distance. 1316 W. 5TH.

LARGE front rm., kitchenette, close in, quiet, $30. 811 LOMA DRIVE. 556838.

NICE room, use of kitchen, garage if desired. 663 W. 23RD ST.

LARGE SUNNY RM., all conveniences, yellow car. 2963 W. 15TH ST. 763087.

HOUSEKEEPING room, close in, garage. 1710 REID ST. West 0674.

SINGLE apt., $25. 1138 MIGONETTE ST.

TO LET—APARTMENTS— Furnished

WEST WILSHIRE APTS.
1021 PARK VIEW ST.
JUST COMPLETED. EVERYTHING BRAND NEW.
Beautifully furnished in mahogany and overstuffed furniture, tile baths and sinks, dressing-rooms, breakfast nooks. In Wilshire-Westlake district, 2 blocks from Westlake Park. Private phone, daily janitor service. Special rate. Take W. 11th car on Broadway to Park View. 8 minutes to Broadway. PHONE 581830.

LA CASA APARTMENTS
975 Oxford avenue south. New building, completely furnished in velour and mahogany. Direct telephones, dishes, linen, everything for immediate housekeeping. Wilshire district, with beautiful view of mountains. Special rates. Take Eleventh street car on Broadway. Fifteen minutes run to apartments.

HOLLYWOOD SYCAMORE APTS.
Hollywood foothills. 7055½ Holly Blvd., magnificent location; mountain air, unsurpassed view of mountains, and surrounding country, every modern convenience, steam heat. Weekly maid service. Furnishings complete, ready for occupancy. 1 single and double apt. PHONE 577113.

HARMER ARMS APTS.
621 S. BURLINGTON.
New large single apts., most complete in city, artistically furnished, close in. 3 blocks east of Westlake Park. West 6th or West 7th st. car. WIL. 7616.

APTS. NEW IMPERIAL HOTEL, 320 S. Figueroa. Fireproof.
ATTRACTIVE MONTHLY RATES.
2-RM. KITCHENETTE APT., $12.50 WK.
3-RM. KITCHENETTE APT., $16 WK.
4-RM. KITCHENETTE APT., $20 WK.
NEW, MODERN. PH. MAIN 3359; 60509.
HEART OF SHOPPING DISTRICT.

PALOMAR APTS.
979 SOUTH OXFORD.
New bldg., single apts., completely furn. ready for hskpg. Tile bath and sink, dressing-rms. Direct phone, janitor service. Take 11th st. car on Bdwy. Phone 768712.

HOLLYWOOD 6323 YUCCA ST.
YUCCA APTS.
New exclusive apartments, one block north of Hollywood Blvd. Well heated. Gas, light, linen, phone included in rate. PHONE 436351.

IF LOOKING for a home, look inside of 611 S. Burlington, of 4 rms., mahogany furniture, twin beds, very sunny. $100 or less to permanent people, adults only. 554266 or evenings 559089. Owner, 610 S. BONNIE BRAE.

LOS TRES APTS., HOLLYWOOD. Ideal Foothill location. Single and double furnished apartments. One block north of Blvd. at Ivar Ave. 6327 YUCCA ST.

DRESDEN APTS., 1919 W. 7TH ST. Newly decorated, attractive furn. and carpets. Modern single apts. Excellent view, close to Westlake Park. Electric elevator. Plenty of heat and hot water. Reasonable rates.

AMBASSADOR ARMS.
7th at Westmoreland.
Newest and most luxuriously furnished, STEAM HEATED apts. in city. Daily service; inspection invited. WIL. 8020.

TO LET—CAMBRIA UNION.
738 S. Union ave. Phone 54213. Nice large singles and double apts., single rms. PERMANENT AND TRANSIENT. REASONABLE RATES.

SUNMONT APTS.
Strictly modern, well located, double apt. Take Hollywood car to Fountain ave. walk 2 blks. west. 4537 FOUNTAIN AVE. Phone 595094.

NICELY FURNISHED APARTMENTS. All sections—All prices. Free Automobile Service. CALIFORNIA RENTAL CO., 61170. 407 Severance Bldg., 6th and Main.

2-ROOM modern apt., 1 block to red and yellow car; high and level location; fine view. Ver. 6062. 800 W. 116TH ST.

JUNIOR apts., just completed, most exclusive in Wilshire. Beaut. furn. singles, doubles. 640 S. GRAMERCY PL.

1134 W. 10TH ST.—Double apartment, modern, steam heat, adults. THE SUNBURY.

NEW 4-rm. apt., furn. or unfurn., strictly mod., all built-in features on Monroe st., nr. Western ave. Call HOLLY 3760.

NICE 1st-fl. sgle., vac. Jan. 27. Walk. dist. Const. h. water, steam heat; $55. WILS. 4760. 1627 Ingraham, nr. 7th-Union.

NEW Carondelet Apts., 333 S. Carondelet, beaut. front single, flooded with sunshine, $75. Ph. 557771.

LIGHT, clean 2 and 3-rm. apts., also sleeping-rm. Reasonable. 2614 S. FLOWER, near Jefferson car.

POLLYANNA APTS., Pico and Vermont, new bldg., beautifully furn. Single and double apts., rates reasonable.

3-ROOM front double, hardwood floors, garage; adults. 1820 ECHO PARK. $55.

SINGLE and double apt., close in. DAGMAR APTS. 840 S. Hope st.

FRANCISCO ST., 881—Attractive double apt., all outside rooms, close in. 62078.

DAWSON APTS., 4-rm. apt. with private bath, to gentleman. 730 E. 9TH ST.

CRAGMONT APTS., 1428 Magnolia. Large sunny dbl. Steam heat. Pico car. 56273.

NEAT, modern living-rm., dressing-rm., bath, kitchen. $45. 202 W. 27TH ST.

MODERN single apt., steam heat, direct phone, janitor service. 1755 W. ADAMS.

LOVELY small sunny furn. apt. 619 S. BONNIE BRAE.

MONTROSE ST., 1819—Single furn. apt. $50. Phone WILSHIRE 5426.

TO LET—HILLSUN APTS., 2 and 3 rms. Modern. 620 SUNSET BLVD.

FURN. single apt., everything furn. 1412 COMPTON. WEST 4966.

NEWELL APTS., 718 S. Alvarado. Weekly rate, exclusive doubles. Will lease. 51808.

375 S. WITMER, OCEAN VIEW APTS., nr. 6th. New apt. furn., all built-in features.

TO LET—APARTMENTS— Furnished

WESTGATE APARTMENTS.
376 S. BURLINGTON ST., one block north of West Sixth st. Westlake Park district. Just completed, strictly modern building, elegantly furnished, large living-rooms, overstuffed mahogany furniture, direct phones, exceptionally large kitchens, breakfast nook, side-oven stoves, tile baths, large dressing-rooms, all outside apartments, strictly up-to-the-minute in every detail, centrally located, five minutes to Broadway. Garage space if desired. Call today. Moderate rates.

THE DEVONSHIRE. EXCLUSIVE 5-ROOM APARTMENTS, GARAGE, PHONE SERVICE. 511 S. CARONDELET ST., NEAR WEST 6TH AND WESTLAKE PARK.

TAYLOR APTS. ATTRACTIVE SINGLES, JUST COMPL. 14TH AND BONNIE BRAE. WASH. 544. PICO CAR TO BONNIE BRAE.

LUCERNE APARTMENTS. 1311 Ingraham st. Just completed, exceptionally well furnished, perfect little homes, walking distance. Singles, $60 to $80.

TO LET— SCARBOROUGH APARTMENTS. 2 and 3-room apts., strictly first-class; very close in. 510 S. FLOWER. [illegible]

NEW GIRARD APTS. 1515 ORANGE ST. 54185. 1 large corner single suit, beautifully furn., including light, heat & telephone.

5-ROOM apt. with 2 baths, large kitchen, handsomely furnished, ground floor, very attractive. 1723 W. 9TH ST.

FORMOSA APTS. AND COTTAGES. HOLLYWOOD. 7129 HOLLYWOOD BLVD. HOLLY [illegible]

NEW completely furnished single apartment, $65. New brick building. Excellent location. 4309 CENTRAL AVE.

528 S. CATALINA, CHARMING 2-ROOM APT. EVERYTHING 1ST CLASS, EXCLUSIVE WILSHIRE, NR. AMBASSADOR.

VERDELL APTS.
New, attractive singles. 1349 S. Westlake.

FURNISHED apt., walking distance Broadway, 4-room with bath, $60. Call 130 S. FREMONT, or phone 11897.

WANTED—Jolly girl to share apt. with girl. Very reas. Call Pico 3740 days, or 53328 eves. Ask for MISS LIGHT.

CYPRESS APTS— Modern single apt., direct phone, janitor service. 2304 S. HOOVER. West 560.

WESTLAKE Park. Lady will share pleasant double with another lady, $40. No extras. 581687.

FIRST floor apt., $40. 1318 GIRARD ST. Phone Bdwy. 2298.

BALTIC APTS., 1127 Orange St. Large double apts. with sleep. porch.

WESTLAKE dist., select double and single apts. 847 S. BURLINGTON.

SINGLE apt., $30, steam heat, maid service. 1214 S. Lake. West 300.

5-ROOM and bath apt. in private home. 675 SO. RAMPART BLVD.

2 ROOMS—$30. 1716 WEST VERNON AVE. Ver. 4162.

SINGLE APT., $35. 1138 MIGNONETTE ST.

TO LET—APARTMENTS— Unfurnished

WILSHIRE DIST. UNFURNISHED SINGLE APTS. THE BLACKSTONE. JUST COMPLETED. One block from shopping center and Western Ave. car. 155 So. Manhattan Pl.

FOR RENT— BUNGALOW APARTMENT, Unfurnished. Four rooms, sleeping porch and garage. 1658 N. MARIPOSA AVE.

FINE new five-room lower duplex apartment in splendid location. Bright and sunny. Apply 2313 S. BRONSON AVE.

FOR LEASE—High class 4-room unfurnished apt. The Coronado at Westlake Park. 620 SO. CORONADO. Wilshire 2711.

BEAUTIFUL new sunny unfurn. apts., all modern conveniences. 3429 W. PICO.

TO LET—FLATS— Furnished

West and Northwest.

SUNDAY, MERRICK & RUDDICK, INC. 409 South Hill st. Phone 821166. 601 North Western ave. Ph. Holly 3917. Selected list of high-class personally inspected furnished flats from $110 to $300.

$65 PER MONTH. 5-ROOM FLAT, FURNISHED. 2 BEDS AND GARAGE. CONWAY & GLEASNER. 14107. 1082 Citizens Nat. Bank Bldg.

WESTLAKE district, large, airy, upper, unfurnished flat, newly decorated. [illegible] gas furnace, one bedroom, front and rear sleeping porches, wall beds, large dressing-room, hdw. floors. 2796 FRANCIS AVE. $75.

573 N. NEW HAMPSHIRE—In new stucco bldg., 4-room flat, artistically furnished in overstuffed and mahogany, piano, fireplace, dressing-room, breakfast nook, automatic heater, tile sink and bath, janitor service. Lease. TEL. 594188.

FOR RENT—6-rm. elegantly furnished flat, Wilshire district; every convenience; grand piano; hardwood floors, garage, etc. Only $175 per mo. 300½ S. RAMPART BLVD. Phone for appointment, 29038 or Bdwy. 2258.

WILSHIRE TERRACE. 410½ S. ALVARADO. 5-room duplex flats, beautifully furnished; garage, phone. PHONE 456261; 52297.

NEW 6-rm. duplex, near Ambassador Hotel, pleasing to the most exacting; mahogany furniture, rent reduced. Phone installed. Garage. Adults only. 630 S. KINGSLEY DRIVE. Ph. Wil. 7612.

TO LET—New 6-rm. south flat, 2 bedrooms, 2 baths, unusually well and artistically furnished, oriental rugs, silver, piano, etc. Short lease, $175. 342 S. NEW HAMPSHIRE. Wils. 321.

WILSHIRE upper flat 5 rms. and bath, well furnished, linen, silver, phone installed. $75. 265 SOUTH HARVARD BLVD. 56262.

SUNNY south flat; 4 large rms., sleeping porch, Hollywood Way. Phone, modern, garage. $55. 1467 ECHO PARK AVE.

WHITTIER ST., 715—5-rm. furn. flat, hdw. floors, furn. Westlake dist., quiet neighborhood; walking distance shopping dist. References required. PHONE 53201.

YOUNG couple to share beautiful flat and care for 3-year-old girl during days. Very low rent to right party. Call 739 W. 45TH ST. before 9 a.m. and after 4 p.m.

$60—NICELY furnished 4-room flat, sleeping porch; fine location, all conveniences; bet. Washington and 16th st. car. Adults. Permanent. 1684 ROOSEVELT AVE.

5 ROOMS with piano, close in. Reasonable rent to congenial, musical people. Call after 5 p.m. or Sunday. 1236 INNES AVE. 224477.

FOR RENT—5-rm. family flat, upper, sunny, S'WEST exposure, most exclusive residential district. Call at 2628 S. RAYMOND, or phone West 4830.

BEAUTIFUL, large, sunny, modern, upper flat, handsomely furnished; large closets, porch and garage. 1132 W. 18TH ST.

5 RMS., furn., excellent cond., gar., phone. Ready for occupancy. 3557 WHITEHOUSE PL. Heliotrope Dr. car. Wil. 2213.

$65—5-ROOM furnished flat, 1408 Bond st. Open for inspection daily. Adults only. PINNEY, 1329 S. Vermont. West 7131.

UPSTAIRS, 3-ROOM FLAT, FURNISHED. $35. 1982½ ELLENDALE PLACE, NEAR WASHINGTON & VERMONT.

N. WILSHIRE—Large upper four-room flat, stucco, new, modern. Dis. bed; garage. $60 mo. 574½ N. NEW HAMPSHIRE.

A SNAP—Close-in, beautiful 4-room flat, sleeping porch and garage. 745 S. UNION AVE. Phone 52894.

5 RMS., modern flat, with garage, $50. Pico car. 1405 S. BERENDO.

NICELY FURNISHED 4-RM. FLAT. 369½ W. 3RD ST. 567093.

FURNISHED flat for rent to sublet. Inquire 401 S. BIXEL.

TO LET—Nice upper flat. 1505 WINFIELD. $65. Adults. Wash. 364.

4-ROOM double bung., elegantly furn. 1225 SO. BONNIE BRAE. 556089.

4-ROOM furnished flat, West 22nd st. $65. CALL 65882 or 55184.

South and Southwest.

4 NICE large furnished 4 rooms, 2 porches, polished floors, ½ block to Vermont and Exposition Park, 4 car lines. Adults, $65. 1073 LEIGHTON. 77908.

COMPLETELY furn. flat, 4548½ S. OLIVE, near Moneta. Two beds, oak floors, yard, garage; adults. [illegible]

5-RM sunny, beautifully furnished, 2 adults, $65. 417 W. 31ST ST.

5-RM., 3 beds. Well furn. Close in. Adults only. 229 WEST 40TH PL., near Moneta.

4-ROOM furnished flat, garage, rent $65. 375 W. VERNON.

East and Southeast.

FURNISHED, new duplex flat, modern conveniences; adults; garage; $60. 136 E. 36TH PLACE. South 1602.

North and Northeast.

TO LET—FLATS— Unfurnished

West and Northwest.

SUNDAY, MERRICK & RUDDICK, INC. 409 S. Hill st. Phone 821166. 601 N. Western ave. Phone Holly 3917. Choice and high-grade unfurnished flats from $65 to $300.

JUST what you want. Wilshire dist. Upper beautiful sunny 7-room, completely modern, attractive. Hot water, Radiant heat, garage. Close to car, stores. 4705½ ELMWOOD AVE. Holly 7549.

TO LET—FLATS— Unfurnished

West and Northwest.

811 SOUTH Normandie, upper 6 rooms, 3 bedrooms, 2 baths, garage, janitor service.
C. M. WISELEY. LAACK & WILLIAMS. 200 New Pantages Bldg. 60549.

TO LET— Beautiful new 5-room upper north flat, large sunny rooms, garage. 733 N. Oxford. $75 per mo. MANY OTHERS—$70 to $150. Get our list and save time. FRANK MELINE COMPANY, WILSHIRE AT SERRANO. WIL. 1484.

TO LET— Beautiful new 5-room upper north flat, large, sunny rooms; garage. 733 N. Oxford. $75 per mo. MANY OTHERS—$70 to $150. Get our list and save time. FRANK MELINE COMPANY, WILSHIRE AT SERRANO. WIL. 1484.

NEW, 3 rooms and nook, tile bath and sink, built-in features, extra linen closet, dressing-room, handsome mirrors, fine pictures included, light and sunny garage, $75 per month. 5482 La Mirada ave. 2 blocks north Santa Monica Blvd. near Western. Owner, J. KORBER, 1919 S. Vermont. West 4114.

UNFURNISHED modern 5-room flat, and garage, good location, near Ambassador market; two car lines. Adults only; open for inspection. 510 S. NEW HAMPSHIRE, or call owner, 121 S. Kingsley Drive. Phone 569879.

ATTRACTIVE, new, 5-room unfurnished flats; solid mahogany finish, real shower baths, South exposure. Adults only. Open for inspection. $110 & $125 mo. 1414 S. MANHATTAN PL. 760647.

CORNER Alden & 12th st. Just completed, beautiful Spanish stucco flats, 3 rooms. Combination living-room and dining-room, Bedroom and roller bed. Range, tile bath and sink. Rent $60 to $65.

TO LET—Unfurnished flats, city or suburban. Combined listings of 200 agents. This information is free. BARKER BROS. 724 S. Broadway. Pico 1540 or 10498.

1451 LUCILE AVE., most elegantly appointed 4-room residence apt., sound-proof walls; high, sightly and east exposure. Wonderful for particular people. 596670.

NEW Wilshire, 5, upper, 4-rm. flat, fine view, adults $65 mo. on lease, close in on Heliotrope car. 208 S. VENDOME, 1 blk. E. 3rd and Hoover.

BRAND new 5-room flats, very desirable, high class neighborhood, near car, stores, etc. $65 mo. Call 117 N. VERMONT, or phone Wash. 675.

NOW finished, 4 4-room flats, unfurnished. 1110-1112½ S. CATALINA ST., up-to-date in all features, $65 per month. H. STRATFORD, 769752.

TO LET—Lower four-room flat, 1 bedroom, 1 disappearing bed. Close in. Rent $55. Adults. ERNEST A. BECKER, 709 S. VERMONT.

1516½ SIXTH AVE., upper flat, 5 rooms, garage, janitor service and hot water furnished. Open 10 to 5.

HOLLYWOOD, beautiful 4-room flat, garage; red and yellow cars; no objection to small child. 4647 MAUBERT AVE.

4-ROOM unfurnished flat in Holly, ½ block from street car and school. All modern. Rent $60. Call 4832 PROSPECT AVE.

UNFURNISHED, new 4-room Spanish flat, large kitchen range. 2510 S. ARLINGTON ST. Phone 769599.

2502 THIRD AVE., beautiful new 4-room stucco flats, extra bed, tile bath, showers, ideal kitchen, garage, janitor service.

NEW stucco, 4-rm. upper flat, very fine. University dist., Hollywood, $75 mo. GRAHAM. 1563 W. Washington. W. 3362.

BEAUTIFUL new 5-room modern flat, 2 bedrooms, tile bath, garage, 2 car lines. 1151½ N. EDGEMONT.

A SNAP—Close-in, beautiful 4-room flat, sleeping porch and garage. 745 S. UNION AVE. 52894.

FOR RENT, flat 3 beautiful rms., kitchenette, bath, garage, $50. No children. 5150 WARING AVE. Holly 10824.

MOD. 5-rm. upper, sunny, excl. loc., gar. 2 car lines. 3557 WHITEHOUSE PL. Heliotrope car. Wilshire 2213.

BEAUTIFUL 5-rm. mod. flat, 2 bedrms., tile bath, sink, garage, phone, 2 car lines. 357 S. NEW HAMPSHIRE.

TO LET—An upper 5-room flat, close to Ambassador; large rooms, rent reasonable. ERNEST A. BECKER, 709 S. VERMONT.

5-ROOM flat, all modern, new. 1646 N. KENMORE AVE. at Hollywood Blvd. Ph. WIL. 2465.

BEAUTIFUL lower 5-rm. flat, hdw. floors, wall beds, adults, garage. 2002 BRIGHTON AVE. West Adams dist.

LEASE—5-rm. lower flat, heat in city. $65. Owner, 2924 LEEWARD. Wil. 6882.

WILSHIRE, NEW 6-RM. FLAT AND GARAGE. 545 S. NEW HAMPSHIRE.

BEAUT. 6-rm. flat, janitor, garage, 3 bedrooms. 1420 N. HOBART. 597163.

5-ROOM lower flat, including garage. $65. 2508 W. 24TH ST.

NEW, modern 4-rm. flat, tile bath & shower, gar. 2646 KENWOOD AVE., off Adams.

BRAND new flats, 4 and 5-rm. with garage. 2924 VAN BUREN. $60 and $65.

TWO beautiful 4 and 5-room flats. Apply 256 S. BROADWAY.

South and Southwest.

TO LET—LOWER 4-ROOM FLAT. 1684 S. Kingsley Dr. $55. Fine condition. Open. MAIN 2335.

East and Southeast.

$35—3 rooms and bath, 2 disappearing beds, good neighborhood. Adults. 238 E. 58th st.

205½ N. FREMONT, SUNNY MOD. 4-RM. FLAT, $40. PH. LIN. 2967.

North and Northeast.

PLEASANT 5-room flat and bath, adults; on red and yellow car lines. Inquire 2030 PASADENA AVE., L. A.

MOVING, TRANSFER— Storage

FURNITURE by truck, San Francisco and way points. PACIFIC HIGHWAY EXPRESS, 927 S. Grand ave. Phone 824415.

TO LET—A.E.F. TRANSFER, 1057 S. Figueroa, owned and operated by Vets. of World War. Best rates in city. Bdwy. 6166.

TO LET—HOUSES— Furnished

West and Northwest.

TO LET— HOUSES. BUNGALOWS. FLATS. FURNISHED & UNFURNISHED. WILSHIRE, HOLLYWOOD, W. ADAMS. If it's for rent, we have it. FREE RENTAL INFORMATION. See MISS MILLER, RENTAL DEPT., FRANK MELINE COMPANY, WILSHIRE AT SERRANO. WIL. 1484.

TO LET— FREE RENTAL LIST. FURNISHED AND UNFURNISHED HOUSES, FLATS, BUNGALOWS. WILSHIRE, HOLLYWOOD, W. ADAMS. CALL MRS. ANDERSON, WIL. 165. RENTAL DEPARTMENT. KELLS & GRANT. WIL. 165. REALTORS. WIL. 165. WILSHIRE BLVD. AT WESTERN AVE.

WILSHIRE RENTALS. EXCLUSIVE SERVICE. Furnished and Unfurnished Flats, Houses, Bungalows. MRS. MEYER. CHELEW & HOIT, Wilshire at Harvard. 560591. 569654. 568068.

TO LET— ALL THE BETTER PRIVATE HOMES $100 TO $1500 PER MONTH. C. M. WISELEY, MGR. RENTAL DEPT. LAACK & WILLIAMS, 200 NEW PANTAGES BLDG. 60549.

BEAUTIFUL upper Wilshire duplex, 528 S. GRAMERCY PL. Either furnished or unfurnished. Has 6 large rooms and sleeping porch. Unit furnace heat. Garage. Plenty of sunshine and light. Year lease. $125 unfur., $200 completely fur. Call MR. PARKS, 567290, Res. WIL. 9791.

FURNISHED COURT. One of the most attractive courts in the city. Just being finished. 4 rms. ea. Furnished in overstuffed and mahogany. Close to cars. Reservations now. Rental reasonable. 822863.

HOLLYWOOD RENTALS. 12 places, 2 to 4 rms., $70 to $100. 20 places, 5 to 8 rms., $90 to $300. Get our free list. Will gladly show. LENOX & HAMPTON. 6087 Hollywood Blvd. Holly 4998.

HOUSES—FURNISHED & UNFURNISHED. All sections—All prices. Free Automobile Service. Also houses for sale—good buys. CALIFORNIA RENTAL CO.—61170. 407 Severance Bldg., 6th & Main.

BEAUTIFUL new court bungalow, just completed, and newly furnished, in Hollywood. 4 rooms, 2 beds, and garage, 1 block from Sunset. 1420 HAYWORTH AVE., Hollywood.

HOLLYWOOD, 6-rm. bung., beautifully furn. Grand piano, 2 lovely bedrooms, sleeping porch. Garage. 1 block north of Holly. Blvd. Ideal location. Lease if desired. $120. 579448. 6811 Holly. Blvd.

TO LET—HOLLYWOOD RENTALS. Furnished and unfurnished houses, flats and bungalows. Call Miss Touraine with FRANK MELINE CO., 6777 Hollywood blvd. Phone Holly 791.

BEAUTIFULLY furnished 6-room bungalow. Fine residence district, 3 bedrooms, Victrola, overstuffed furniture. Rent reasonable. PHONE 74837.

1034 SO. LAKE ST. Furnished bungalow in attractive court for 2 adults, reduction on lease.

MAHOG. furn. bung., gar., $125, without linen. 1889 W. 22ND ST. D. J. BRADLEE, 911 Wright-Callender Bldg. 12747.

4-ROOM modern bungalow in court. Well furnished. All conveniences installed. Close to town. Apply 428 S. UNION AVE.

BEAUTIFULLY furn. 6-rm. home, 2 porch, 4 bdrms., dist. gar. $300, refs. 567678.

WANTED—Refined lady share bung. with another. 5225 DE LONGPRE. 429121.

TO LET—HOUSES— Furnished

West and Northwest.

FREE RENTAL INFORMATION. FREE AUTOMOBILE SERVICE.
Save yourself time, worry and expense. See us in the morning and be settled in your new home by night.
HOUSES, BUNGALOWS, FLATS, APARTMENTS. Furnished and unfurnished. Wilshire, Westlake, Hollywood, Southwest.
EXCEPTIONAL BARGAINS. Homes and income property for sale.
HARRY GROSSMAN, Los Angeles' Leading Rental Office, Member Los Angeles Realty Board. 302-4-5 Haas Bldg., 7th and Bdwy. Phones 64274; Main 1365; 62471.

FREE RENTAL INFORMATION. FREE AUTOMOBILE SERVICE. HOUSES, BUNGALOWS, FLATS, APARTMENTS. FURNISHED AND UNFURNISHED. WESTLAKE, WILSHIRE, HOLLYWOOD, SOUTHWEST. COURTEOUS & EFFICIENT SERVICE. MORRIS & SELTEN. 315 LOEW'S STATE BLDG., 7TH-BDWY. PHONES: 65061—65066.

FREE RENTAL SERVICE. Houses Flats Apartments Furnished
4-Rm. Bungalow $80
?-Rm. Flat $100
?-Rm. Bung., 3 bedrooms $100
7-Rm. Bung., 3 bedrooms & S. P. $125
8-Rm. Home to July $130
10-Rm. House, 5 bedrooms, near Ambassador $175
Mrs. Karpaty, Rental Dept. BURTON & CO. Western Ave. at 10th St. 766-931.

TO LET— FREE RENTAL LIST. FURNISHED AND UNFURNISHED HOUSES, FLATS, BUNGALOWS. WILSHIRE, HOLLYWOOD, W. ADAMS. CALL MRS. ANDERSON, WIL. 165. RENTAL DEPARTMENT, KELLS & GRANT, WIL. 165. REALTORS. WIL. 165. WILSHIRE BLVD. AT WESTERN AVE.

JUST PHONE HOLLY 5180. Our large list of Wilshire rentals is at your disposal. A car will call if you wish. Furnished or unfurnished houses, flats and apartments, stores and shops. THIS SERVICE IS FREE. OPPORTUNITY UNLIMITED. 429 N. WESTERN AVENUE.

SUNDAY, MERRICK & RUDDICK, INC., 403 South Hill st. Phone 821166. 601 North Western ave. Ph. Holly 3917. Exceptional high class and HOMEY HOMES, from $100 to $1000.

FOR RENT. 10-ROOM FURNISHED HOUSE IN WILSHIRE. Four master bedrooms, three baths. Beautiful furnishings, including a grand piano. Will rent for the months of February and March for $275 per month to desirable parties. References required. WIL. 4951. JAMES DONAHUE. WIL. 4951.

FOR RENT—FURNISHED HOUSES AND BUNGALOWS. 5 rooms, 11 rooms, $85 $300. Unfurnished 5 and 11 rooms, $55 and $300. Flats, Duplex and Doubles. 4 and 7 rooms, $65 to $185. Furnished and Unfurnished. RALPH W. BOYER & CO. 1555 S. WESTERN AVE. Phone 769297.

FURNISHED COURT. One of the most attractive courts in the city. Each court is so arranged as to give the same air and privilege as a private residence. Just newly furnished. Close to market, banking center and street car. Reservations can be made at 1967 N. VERMONT AVE. Rental reasonable.

FREE RENTAL SERVICE. Avoid the nerve-wrecking search for a home. WILSHIRE-WESTLAKE & HOLLYWOOD. CALL MRS. BELL. W. H. REES CO., Wil. 6632. 3rd & Vermont. Wil. 6632.

GOOD MORNING. Found anything to rent yet? NO. SAY, go see MR. COOVER, rental dept. HARRY J. SCHRUPP. 4900 Sunset Blvd. Phone 596093. His splendid service does the trick.

TO LET—Attractive bungalow, 7 rooms and sleeping porch, completely furnished, linen, silver, woodwork ivory finish, mahogany furniture, gas furnace, garage. 124 NO. CARONDELET ST. 554-892. Rent $135 per mo.

EXCLUSIVE RENTAL SERVICE. HOUSES, FLATS AND BUNGALOWS. WESTLAKE-WILSHIRE DISTRICT. Call CHAPPLE & McCAMMON, 569191. 269 S. Oxford.

TO LET—2 new ultramodern 3-rm. bungalows, artistically furn. Tile sink, bath and shower. West Hollywood district. $80 each. Call after Sunday. 901½ FAIRFAX AVE. Holly 6576.

BEAUTIFUL 5-room house, elegantly furnished, best location in city; 2 bedrooms; strictly modern; ½ block from 5c car line. 1989 VINEYARD AVE.

TO LET— MRS. CARR, HOLLYWOOD RENTAL SPECIALIST. We can locate you. 6683 HOLLYWOOD BLVD., 439986.

BEAUTIFUL new 4-rm. bungalow, all latest improvements, $55. Adults. 1244 FORMOSA AVE. Santa Monica Blvd. car to Formosa ave. Phone Holly 4565.

HOLLYWOOD RENTALS. Furnished and unfurnished. Free information and auto service. See MISS CLAIR. 596333. AMERICAN REALTY CO. 596042.

ELEGANT home, high class neighborhood, sunny, ocean breeze, porches, basement, garage, phone. Yard cared for. Adults. West 1719. 4526 W. 18TH ST.

THERE'S a lovely large home in the Wilshire district, furnished as your would wish. $225 per month. Why not see? HELEN PIERCE, 515 S. Western. 568553.

ATTRACTIVE 5-room duplex, gas furnace, garage, year's lease, $100; 5 months, $125. 3rd house west of Western. Lemon Grove ave. HOLLY 9038. Adults.

MY VERY attractively planned and well furn. 8-room home with furnace; also gas heat. Fine high location. Phone 73064 betw. 10 and 4.

4-ROOM bung. in court, furnished except linen. $62.50 per mo. on lease. First and last month in advance. 1065-A N. NORMANDIE.

FOR RENT — Attractive 10-room house, completely furnished, 2 baths, automatic water heater, gas furnace, garage. 742 S. KINGSLEY DRIVE. Washington 203.

TO LET—More houses can be seen by renting a car and driving it yourself, $3 per day. Phone 19983. C. C. EDDY AUTO LIVERY. 722 S. Grand ave.

CHARMING 3-rm bung., newly furn., large living-rm., absolutely clean, 8 min. Hill St. Sta., 1 blk. Sunset and best car serv. Marv. view. Adults. 556452.

FOR RENT or sale, furnished and unfurnished house, apts. and bungalows. We have just what you are looking for. DRAKE & CO., 634 N. WESTERN.

YOUNG couple want young employed couple to share court bungalow in Hollywood. $40, including gas, electricity. Address V, box 278, TIMES OFFICE.

MODERN 8-rm. residence, completely furnished, furnace, sleeping porches, garage, near Hoover and Adams. PHONE 51511.

SEVERAL beautiful homes in Hollywood. Phone MRS. OPPERMAN for appointment. Holly 1869 or 439150.

WHOLE or will share, (occupying 1 room,) complete home, garage to let, with A1 references required by lady. Ph. 565242.

SMALL house, 2 large rooms, every convenience. Beautiful location. West Holly. $60. 579432.

5-ROOM bung.low, garage, furniture for sale, complete linen, silver, etc. Leaving city. Call mornings. HOLLY 10871.

WELL furn. 7 rms., 2 bedrooms, sleeping porch, garage, grand piano. 6515 BELLA VISTA WAY, off Cahuenga.

FURNISHED ½ duplex bungalow, 4 rooms, bath, garage, lawn, telephone. $75 mo. 1856 EDGECLIFF DR. Off Sunset Blvd.

BEAUTIFULLY furn. W. Adams home, 8 rooms, 3 baths, large gar., servants' quarters. West 6430. 1639 W. ADAMS.

ATTRACTIVE 10-room house, 5 bedrooms, gas furnace, automatic water heater; garage. At 742 S. KINGSLEY DR.

$150—COMPLETELY furnished 6-room bungalow, 4182 DENKER AVE. Key at 4179 Denker.

MODERN 8-room house, 4 large bedrooms, hardwood floors, gas furnace, double garage. 1684 S. MANHATTAN PL.

5-ROOM bungalow, nicely furnished, complete, garage; adults, no pets. 413 W. 57TH ST.

A NEW DUPLEX, 4 RMS. & BATH, GARAGE: $60. WEST AVE. 51 & HALLETT. LINC. 4768.

½ OF 4-rm. dble bung. H.W. floors, tile bath, automatic heater. PHONE 760510.

7-RM. mod. bung., completely furn. Westlake dist. 236 S. BENTON WAY. 52382.

$75—NEW court bung., 2 beds, nicely furn. 6037 HOLLYWOOD BLVD. Holly 4866.

FURN. AND UNFURN. HOUSES AND FLATS $55 UP. HOLLY 1600.

6-RM. partly furnished house, modern, close in, gas, bath. 3804 WINTER ST.

ADORABLE 6-room bungalow, 3 bedrooms. $100. Bowker & Packer, 6th & Rampart.

MAGNIFICENT MANSION WITH PARK. $800 MONTH. HOLLYWOOD 8687.

NICELY furnished bungalow. 623 N. HOBART BLVD. Phone 56184.

ATTRACTIVE furn. 6-rm. bung., garage. 1865 ECHO PARK AVE. Wil. 2663.

HOLLY. furnished bungalow in new court. 4517½ FRANKLIN AVE.

$55—6-RM. cottage, can sublet. Ph. Gar. optional. 200 S. BURLINGTON.

FURN. four-room house, $50. Also 5-room bungalow, unfurn. [illegible]

TO LET—HOUSES— Furnished

West and Northwest.

FOOTHILL Home completely furn. 3 bedrooms, sleeping porch, toilet and lavatory en suite; maid's room, kitchen, dining-rm., library, bath and 20x60 liv.-rm., garage, fruits, flowers. $250 mo. or $200 yr. lease. 227 ELLENWOOD. Eagle Rock.

ONLY $175, NEAR WINDSOR SQUARE; attractively furnished, 2-story home of 8 large rooms, 4 bright sunny bedrooms, bkfst.-rm.; gas furnace, dbl. garage, lease; immediate occupancy. Call 567554. RUSH & RICE. 333 S. Western.

HOLLYWOOD RENTALS EXCLUSIVELY. SEE US. Bungalows and flats, furn. and unfurn. Miss Brown. ARTHUR M. KELLEY CO., 579680. 7531 Sunset Blvd. 579541.

TO LET—Phone 10423 or Pico 1840 for reliable free rental information. We have listing of 200 agents. Free city maps and guidebooks. House Rental Dept. BARKER BROS., 724 S. Broadway.

TO LET—Beautiful 10-room home, elegantly furnished, fine for home and income. Owner leaving for New York. Open for inspection from 10 a.m. to 3 p.m. 1126 FOURTH AVE.

FURN. bung., 2 beds, piano, electric washing machine, vacuum cleaner, Victrola, sewing machine. $90 mo., with garage, $95; phone installed; adults only. 1724 MORTON AVE.

NEW five-room, attractively furnished, piano, silverware, new bedding, laundry, garage, $75. 119 W. EAGLE AVE., Eagle Rock.

TO LET—$165 on W. Adams, large 7-rm. bungalow, fully and handsomely furnished, garage, piano, Victrola, lease. 2601 DALTON AVE.

TO LET—5-room furnished bungalow. 3106 WESTERN AVE.

CENTER Hollywood, new 6-rm. bung., adults, refs. $150 mo. HOLLY 5779.

5-ROOM bungalow, very modern; adults only. 115-A N. BOYLSTON.

South and Southwest.

ATTRACTIVE, nicely furn. 5-room bungalow, large rooms, large garage and cement drive. Located on a corner of 45th and Gramercy Place. 1 block from University and 2 blocks from Grand ave. car line. Will lease to responsible party. 4503 GRAMERCY PLACE.

IN Rogers Park, 6 rooms, colonial, garage, ½ blk. to cars and stores. American family—no children. Ready Feb. 1. Rent $65. Call 1046 W. FLORENCE AVE. Vermont 5628. 6 rooms unfurn. also.

GOING away, your chance. Will sell furniture of 5-room, bargain, $450, take all; rent $50 mo. New house. 1750 EXPOSITION BLVD., near Western ave.

TO LET—$75, 5-room nicely furnished, piano, sewing machine, phone, garage, cellar, give lease; adults. 1312 W. 41ST ST., Sinclair. Phone Vermont 3389.

TO LET—$60, completely furnished 5-room bungalow, with garage. Call 1530 E. 45TH ST.

BEAUTIFUL 2-story 8-rm. home, 4 bedrms., furnace, 2-car gar. 1116 W. Santa Barbara. $150 mo. 762007 or VER. 2000.

6-ROOM house, 3 large bedrooms, garage, water; adults, no pets. Want lease. Cor. 4800 FIGUEROA. Ph. 298545.

HALF of bungalow, 4 rooms and garage, furnished. 705 W. 40TH PLACE. South 2020-J.

3-ROOM house, gar., adults, light, water pd. $50. 187 W. 42ND ST.

ATTRACTIVELY furn. 6-rm. house, adults, $75. 1162 W. 30TH ST.

TO LET—Furnished house, 4 rooms and bath. 345 W. 79TH.

MODERN six rooms, three bedrooms, garage, near car line. 356 W. 68TH ST.

3 ROOMS and bath, garage, $35, furnished. 833 WEST 84TH ST.

MODERN 4 RMS. AND BATH. ADULTS. 1207 W. 55TH ST.

East and Southeast.

5-ROOM furnished house and garage at 135 E. 71ST ST., the key at 114 E. 65TH ST. Adults. Must be permanent.

BUNGALOW, new, completely furnished, 2 bedrms., vacuum, phone, water pd. High loc., nr. cars. BOYLE 4356. 2821 Boulder.

TO LEASE—6-room bungalow, nicely furn., adults, $65. First and last months' rent. Refs. SO. 2620.

North and Northeast.

TO LET—Modern 5-room bungalow at 6231 Echo st., near Highland Park Branch Library. $50 mo. Apply 6214 ARROYO GLEN ST. Phone Garvanza 1362.

1627 MILAN AVE., So. Pasadena. Compl. furn. 9 rms. serv. bung., dble. gar., reas. For appointment, 55072.

FOUR-ROOM modern house for rent. Call Garv. 961, or inquire at 250 E. AVE. 54.

BEAUT. furn. home in foothills, close in. Refs. 725 E. AVE. 43. Gar. 4151.

TO LET—HOUSES— Unfurnished

West and Northwest.

SUNDAY, MERRICK & RUDDICK, INC. 403 South Hill st. Phone 821-166. 601 No. Western Ave. Phone Holly 3917. Splendid locations, good modern homes. From $75 to $300.

7-ROOM WILSHIRE BUNGALOW. Mahogany finish, 3 large bedrooms, bath walls tiled to ceiling, separate tiled shower. Double garage. Year's lease. $125. See Mr. Quinby. BURTON & CO. Western Ave. at 10th St. 766-931.

1962 SOUTH HOBART—10 ROOMS, 5 BEDROOMS, 2 BATHS, LARGE YARD, DOUBLE GARAGE. LAACK & WILLIAMS. 200 NEW PANTAGES BLDG. 60549.

BEAUTIFUL upper Wilshire duplex, 535 S. GRAMERCY PL. Either furnished or unfurnished. Has 5 large rooms and sleeping porch. Unit furnace heat. Garage. Plenty of sunshine and light. Year lease. $135 unfur.; $200 completely fur. Call Mr. Parks, 507290, Res. Wil. 9757.

ON Gramercy Place, north of Wilshire Blvd. Attractive 6-room bungalow, unfurnished, 3 bedrooms, gas furnace, auto. water heater, garage. Rent $100. Call 567554. RUSH & RICE, 333 S. WESTERN.

HOLLYWOOD RENTALS. 10 places, 3 to 4 rms., $60 to $75. 22 places, 5 to 7 rms., $60 to $100. Get our free list. Will gladly show. LENOX & HAMPTON, 6667 Hollywood Blvd. Holly 4808.

UNFURNISHED 7-rm. Colonial bungalow, on beautiful street near State University; large sunny rms., fireplace, tile bath and sink; garage, fruit trees and flowers. Call 822529 or 308 MERCHANTS' NAT'L BANK BLDG.

TO LET—Avoid a tiresome, nerve-racking, fruitless search for a suitable place to live by coming direct to BARKER BROS. for reliable free rental information. 724 S. Broadway. Phone 10423 or Pico 1840.

TO RENT—A double bungalow, 4 rooms and sleeping porch each unit. Poinsettia Pl., just so. of Sunset, one of Hollywood's pretty streets. Rent $68 per month each. Phone HOLLYWOOD 8063.

WILSHIRE modern home, 16 R., 3 baths, cellar, furnace, etc. $225 mo. 667 S. PARK VIEW, across from Westlake Park. No agts. OWNER. 65700.

TO LET — Unfurnished modern 8-room house, sleeping porch, 2 baths, gas radiators. See owner, 10 o'clock to 2. 1358 W. 29TH ST.

WEST ADAMS DISTRICT, ELEGANT NEW DUPLEX 5 ROOMS. A REAL HOME. HIGH CLASS NEIGHBORHOOD, ADULTS ONLY. COR. 5TH AVE. AND 25TH ST.

TO LET—$125, on W. Adams, large handsome 7-rm. bungalow and garage, year's lease, children taken. 2601 DALTON AVE.

HOLLYWOOD, beautiful new 5-rm. bungalow, 2 bedrms., garage; lovely grounds, ideal location 2 blks. north of Hollywood Blvd. $75. PHONE 579448.

TO LET—1136 Colton st. 4-room house with 3 wall beds, all conveniences. $40 per mo. Key at 510 Grosse Bldg. M. D. FOX, 11988, 822614.

A NEW modern bungalow. Hardwood floors, built-in features. Close in. Rent $50. WIL. 9715. Phone before noon.

COLONIAL bungalow in new court, one block car line. Adults only. Garage. $55. 1573 W. 17TH ST.

HOLLYWOOD—4-room bungalow, new, attractive, fine location, southern exposure. Adults, $55. 1329 SYCAMORE AVE.

NEW 4-rm. flat, $60; 5-rm., $75. Garage, close to car, good neighborhood. 4568 HOLLYWOOD BLVD. 598042.

4-ROOM stucco, large closets, automatic hot water, phone, gas radiator, garage. New court near Sunset. 5245 DE LONGPRE.

TO LET—Cozy 4-rm. bungalow, Wilshire district; moderate price; adults. 4278 W. 1ST ST.

HOLLYWOOD, new 4-rm. bungalow, tile bath, garage and phone, only $65. 1163 N. VERMONT. Ph. 598465.

SPLENDID 6-rm. bung. Children welcome. W. Hollywood. $85. Lawn cared for. Inq. 6037 HOLLYWOOD BLVD. Holly 4866.

5-RM. BUNGALOW, in most beautiful court in Hollywood. Garage. Reasonable. 52[illegible] DE LONGPRE AVE. 436616.

1038-1044 PLYMOUTH BLVD. Better class residence for better class people. Near stores. High School. W. 11th car.

NEARLY new 4-room bungalow, garage, 2 bedrooms. Arlington Heights. 4008 W. 17TH ST. $60. Phone 760840.

BEAUTIFUL 4-room house, unfurnished, best location in the city, ½ block from 5c car. Inquire 1989 VINEYARD AVE.

7 RMS. of 10-rm. house, partly furn. if desired. 812 N. ANDREWS BLDG. Sunset blvd. car to Benton Way.

5-ROOM bungalow, 2 bedrooms; 10 minutes City Hall, 3 blocks to Westlake. $50. 1823 OCEAN VIEW AVE. Lincoln 2714.

723 GOWER ST., just completed 4-rm. bungs., tile baths, extra built-in beds, gar. ½ bl. yellow car. Adults.

NEW 6-room unfur. duplex, 2-car garage. 242 N. IRVING BLVD., Holly 10493.

5-ROOM NEW BUNGALOW, BACK PORCH. [illegible]

TO LET—HOUSES— Unfurnished

West and Northwest.

FREE RENTAL SERVICE
HOUSES FLATS APARTMENTS UNFURNISHED
4-Rm. new double bungalow $65
5-Rm. duplex, 3 bedrooms $85
7-Rm. bung., 3 bedrooms $110
6-Rm. flat, 3 bedrooms, 2 baths $110
8-Rm. house, 4 bedrooms $125
9-Rm. house, 4 bedrooms, 2 baths $150
12-Rm. house, 5 bedrooms, 2 baths $175
Mrs. Karpaty, Rental Dept. BURTON & CO., Western Ave. at 10th St. 766-931.

SUNDAY, MERRICK & RUDDICK, INC., 403 South Hill Street. 14 large, exceptionally fine rooms, 5 master sleeping rooms, 2 master baths; maid's room and bath; chauffeur's apartment over double garage. Wonderful home, beautiful surroundings, high-class residential district. One year's lease, $375, unfurnished. References required. Positively no information given on phone.

6-ROOM house, unfurnished. 1315 W. 17th St. Rent $60. 271444.

4-ROOM bungalow, in court, $60. 986½ S. NEW HAMPSHIRE. Phone 52766.

6-ROOM house, newly decorated, garage. 924 W. 17TH ST. Phone 769348.

½ DBLE. bung., 5 rms., b. nook; garage. Jap gardener. 5837 LA MIRADA.

5-ROOM house, $125. N. Hobart. Principals only. PHONE 567382.

PRETTIEST 4-rm. duplex in town, $75. BOWKER & PACKER, 6th and Rampart.

½ NEW double bungalow, garage. 2257 S. BRONSON. 763382.

UNFURNISHED or furnished, new cottages, right close-in town. 1256 WEST 3RD.

NEW 7-ROOM BUNGALOW, new 6-room bung. Holly 1869. MRS. OPPERMAN.

South and Southwest.

ONE side new, modern, double bungalow, disappearing bed in living room. Built-in features. Near schools. 1201 W. 61ST ST.

TO RRENT—$75. 6-room modern cottage. Smaller house in rear. 710 West 58th st. O. A. VICKERY & CO., 306 Junior Orpheum Bldg.

W. JEFFERSON ST., 2513—½ dbl. 4 rms., garage, $45. Owner, 3602 4TH AVE. Adults.

TO LET—A new 3-room bungalow, 341 W. 73RD ST., near Moneta, just right for 2.

IMMEDIATE possession, 8 rooms, 4 bedrooms. 1638 S. WILTON PL. $150 mo.

$40—FOUR-ROOM house, in rear. Modern; no garage. Adults only. 347 W. 47TH ST.

4-ROOM bungalow, modern, garage, $50. 6506 BONSALLO. Univ. 190.

4-ROOM bungalow, 1899 W. 38TH ST., rear. $32.

5-RM. double, 2 bedrms., nook, $65 mo. 4006 S. WESTERN AVE.

BEAUTIFUL sunny home, $200. Gar. 2 baths. 71042. 2235 S. WESTERN, nr. schl.

825 W. 63RD ST. 6-room mod. bung., unfurn. or partly furn. Gar.

4-room house, b. nook. Hyde Pk. $50. 6629 MINERAL AVE. Ver. 7617.

North and Northeast.

TO LET—5-room bungalow, Highland Pk. 406 W. AVE. 56.

TO LET— Surburban and Country

TO LET—1 a. chicken ranch, full equip.; good house fur., lease. PICO 2236.

TO LET— Beach Property.

TO LET—Completely furnished house, 5 rooms, bath, pantry, with garage, 1½ blks. from street car, $75 per month. 1224 5TH ST., Santa Monica.

2 BUNGALOWS, completely furn., 3 and 4 rms. each. 57 NAVY AVE., Ocean Pk. Owners, 51686, City.

154 SURF ST., Santa Monica, 7-room well furnished house, 4 bedrooms, reasonable rent. Children permitted.

TO LET— Or Lease. Miscellaneous.

WILL BUILD. Four locations; one 13,000 sq. ft., one 14,000 sq. ft., one 5500 sq. ft., one 7500 sq. ft. Close in. Courtesy to brokers. W. E. BRIDWELL CO., 412 Pacific Finance Bldg. Phone 63365.

HALL to let or lease for any busi. 448½ S. SPRING.

COMPLETE furn. and lease 6-room house, garage. 118 E. 29TH near Main.

Stores and Shops.

SEVENTH ST. AT BURLINGTON. Fine new store bldg., ready for occupancy Feb. 15, wonderful location for Market, Beauty Shop, Haberdasher, Women's Shop, Tea Room. A market in this building will pay big returns because it will be the only one on the north side of the street near Westlake Park. For reservation apply immediately. SHAW & MERNIN, 429 Merchants Natl. Bank Bldg. 15823. 13132.

WILL BUILD TO SUIT TENANT. FIGUEROA NEAR EIGHTH ST. LOT 60x157. ONE TO FOUR-STORY BLDG. LESTER W. DuVALL, NORMAN INVESTMENT CO., 301 Story Bldg. 820865.

FOR LEASE—NEW STORE ROOMS. 20x165, Hill st., bet. 8th & 9th. 18x105, Olive, bet. 10th & 11th. 15x90, West Washington St. 25x70, Flower st., at 18th. 15x50, West 9th, near Grand. West 7th st. at Hope. Fine stores. 20x100, So. Spring, near 5th. See Mr. Neely. THE WILLIAM WILSON CO. 822001. 428 Pac. Mutual Bldg.

FOR RENT— 50x130 ON SPRING STREET. Basement with street entrance. Snap at $155 per month. We have other bargains. Let's Talk It Over. R. C. MITCHELL COMPANY. Ask for Mr. Mowery when you Phone 60817. Suite 618 Van Nuys Bldg.

LARGE MARKET BUILDING— Hollywood Blvd. and Vermont ave., just being completed. Excellent location. Space for grocery and meat market, florist, 5c and 10c store, etc. SEE WRIGHT & HOGAN, 1666 N. VERMONT AVE. Phone 597923 or 598496.

ARE YOU LOOKING FOR A GOOD BUSINESS LOCATION, where quick turnovers are sure? Jenson Palace Grand Shops, 135 N. Brand blvd., Glendale, is the place. Beautiful new bldg., heart of business center. Success assured to up to date, live merchant. Phone WEST 1850.

TO LET—Space for butcher in public market, to open soon. No competition and no chain stores in this locality. Big chance for the right man. 4471 W. PICO ST.

TO LET—New drug store in live and growing community of 5000 people. Inquire 1ST NATIONAL BANK OF PUENTE, Cal., or Weber Showcase & Fixture Co., Los Angeles, Cal.

STORE LEASE—Broadway near 4th. 5 yrs. Size 8x140, widens to 16 ft. at 60 ft. back. 1760 sq. ft. ONLY $450. No bonus. Act quickly. BDWY. 1981.

FIGUEROA & Santa Barbara. Corner store for drugs. Best available location in city for the rent. Apply PAUL ANDREWS, 408 S. Hill.

TO LET—Store, 16x50 ft. deep. Feb 1. Excellent location, any business. Rent Right. Address Y, box 38, TIMES OFFICE.

GOOD location for restaurant in a thickly populated locality on Hollywood Blvd. and Alexandria. Reasonable rent. Good lease to the right party. 596170.

2-YEAR lease on E. 5th st., 14x90. Suitable for shoe store, barber, gent's clothing, etc. Rent $100. $800 bonus. SWANSON, 401 Mason Bldg., 4th & Bdwy.

FOR RENT—Delicatessen & bakery concession, in public market. Figueroa & Santa Barbara. Apply PAUL ANDREWS, 408 S. Hill.

2 STORES for lease, junction of Glassell ave. and Verdugo Road. 1 corner, 1 next to corner. E car line, transfer point. Seelig Market in same bldg. 15733.

STORE to let, call at corner of 10th and Georgia. Plumbing in for drug store. 1000 W. 10TH ST.

INVESTIGATE our rental insurance plan. GIBRALTAR REALTY CO., 818 Broadway Central Bldg.

FOR RENT—For hardware & electrical store. Figueroa & Santa Barbara. Apply PAUL ANDREWS, 408 S. Hill.

STORE FOR RENT. Suitable for any business. 1341 S. Hill. Call 13104. MR. SILVER.

FINE location for drug store, corner 6th st., 547 Euclid ave. Call BOYLE 7403. Rent reasonable.

FOR RENT—Garage, 10,000 sq. ft. Olive st., close in. Apply PAUL ANDREWS, 408 S. Hill.

HALF store for rent, best location in wholesale district. 652 S. LOS ANGELES ST.

RENT $30, store with 1 living-room, fine for fruit stand. Some fixtures. 551 W. ADAMS.

CORNER store, good location, any business. Low rent. 6231 S. HOOVER.

PART of building for mfg. or storage. 632 MATEO ST. 19723.

2 STORES on Washington, 2157 and 59. [illegible]

TO LET— Or Lease.

Stores and Shops.

WEST SIDE SPRING STREET.
TWO FINE STOREROOMS BETWEEN 7TH AND 8TH STREETS. TWO BETWEEN 8TH AND 9TH STS. FOUR, CORNER OF HILL & 10TH STS. SATISFACTORY PRICES AND LEASES.
SEE MR. McGILL, W. M. GARLAND & COMPANY, 749 SOUTH SPRING STREET. MAIN 569. 10569.

FOR RENT—SPACE FOR MEAT MARKET AT 636 WEST PICO. 22780.

FOR LEASE—$35 mo. store, 506 STANFORD at 5th st. Phone Bdwy. 2031.

WASHINGTON, 2208 W.—Store for rent, good lease, good location. 766056.

ARTISTIC shop for lease. Lit. rms., wonderful loc. 4619 MELROSE. Holly 9790.

STORE for furniture store, tailoring, printer, auto accessories. 4111-4160 Moneta ave.

STORE bldg., 18x40, $35 per month. 5208 SANTA MONICA BLVD. Holly 8221.

STORE, light, modern, 17x50. Would subdivide. Call 1084 S. Flower st. 62769.

MARKET, grocery, butcher, fruit, bakery, furniture store. 4174 MONETA AVE.

TEN-year lease, Spring street store. One of best blocks in city. Ph. 11051.

Offices and Desk Space.

CAN furnish desk space or separate offices in one of the best buildings on Western ave. Unusually low rent. First-class service. Private parking ground for tenant. Phone HOLLY 3918 or address BOGARDUS, Sunset and Western, Hollywood.

FOR LEASE—Desirable 3-room suite of offices located in new theater building at 4010½ South Vermont avenue, suitable for doctor or dentist. Call owner, Main 5253.

LARGE space, 19x43 feet, divided by glass partition, into 2 offices, 20x19, 23x19. In good loft building, near 7th and Olive sts. Particularly suitable for manufacturing agent. Rent $50. Call 602 KNICKERBOCKER BLDG., 643 S. Olive st. Bdwy. 5014.

5-YR. lease of most attrac. 4-rm. suite in new Bdwy. office bldg. Elaborate appmts. & furnishings, inter-telephone service, 2 phones; especially adapted to ins. or prof. needs. An unusual oppor. PH. 822107.

TO RRENT—Small equipped real estate office, ground-floor space; private office. Phone, stenographer, downtown; share monthly expenses, $75. Address H, box 356, TIMES BRANCH.

TO attorney, private office, completely furnished in modern building, with use of waiting room, library, telephone and experienced legal stenographer. Telephone 822684.

TO LET—Private office in connection with reception-room, stenographic service, phone, in best located office building in city, 7th & Broadway, $100 per mo. Call 612 HAAS BLDG.

FURNISHED outside office with two separate compartments. Telephones installed. Rent reasonable. New building. Call 210 L. A. RAILWAY BLDG., 11th and Broadway. Tele. 824739.

PART of store and office room, desk and chair, phone service, $25 to $30. Good location for printing establishment. 734 S. OLIVE ST. 54509.

FOR RENT—2 light offices, Hollywood, 6411 Hollywood Blvd., Rooms 219-220, at Cahuenga. Phone installed. $55. Key at Room 200. PHONE 53451—438229.

LARGE UNFURNISHED OFFICE FOR RENT. STENO. PHONES, LOBBY. DESIRABLE LOC. $35 WK. 643 S. OLIVE ST. RM. 816.

TO LET—Office space, ground floor. Some window space, desk, private phone. Wonderful location for rooming-house broker or oil proposition. 319½ S. HILL.

SECOND-floor office on Western ave. at 2nd, for rent, with phone service, M. M. GRIGG, Holly 7920; evenings, 594259.

TO LET—Desk space with phone service in light, airy, front office. PERRY, 601 Stock Exchange Bldg.

DESIRABLE office for dentist, separate or ensuite with doctor, excellent location. Phone 65738. 617 Lowe State Bldg.

TO LET—1 or 2 light outside offices with use of reception room. Also desk space. 561 I. W. HELLMAN BLDG.

MODERN offices for rent. 8th floor, Sun Drug Bldg., 7th and Hill. Inquire PICO 4804.

FOR RENT—Private office in a suite; includes phones, stenographic service, etc. 201 BARTLETT BLDG., 7th & Spring.

SMALL outside furnished office. Phone and use of reception room. 405 S. HILL, Suite 1004.

FOR RENT—Mod. offices on the 8th floor of the new Sun Drug Bldg., 7th and Hill sts. Phone PICO 4804.

SUITABLE for physician, 1 room and share reception-room with dentist. South side. CALL 296450.

TO LET—Single apt. in office building, 3215 WEST 6TH ST., near Vermont, $35 per mo.

FOR RENT—3-room suite, suitable for physician or dentist. Apply 301 MARSH-STRONG BLDG.

FOR RENT—Furnished office for high-class business man or corporation. Part of Suite 611, STOCK EXCHANGE.

OFFICES at reasonable rent. COPP BLDG., 218 S. Broadway.

DENTAL OFFICE, reasonable, fine location, suitable for M.D. Ph. VERMONT 5122.

OFFICE for rent; carpets for sale. 314 UNION BANK BLDG., 823239.

UNFURNISHED office, main floor, and use of phone, $50 mo. 754 S. GRAND.

DESIRABLE office with phone and reception. 815 WRIGHT & CALLENDER BLDG.

TO LET—Desk space in centrally located office. 917 LOEW'S STATE BLDG.

TO LET—Ground-floor space for office, desk or display. 740 S. SPRING.

Industrial and Business Pty.

FOR LEASE— MODERN BRICK WAREHOUSE. On track. 1500 sq. ft., centrally located. Favorable terms. 5-yr. lease. Let's Talk It Over. R. C. MITCHELL COMPANY, Phone 60817. 618 Van Nuys Bldg.

2900 SQ. FT. new fireproof bldg., concrete floor, $22.50 per week rental. Immediate possession. Suitable for car, storage or industrial purposes. There is washroom, suitable light and washing facilities. Location 458 DUCOMMUN ST., or Phone 66[illegible]2. Real estate agents, please list.

FOR LEASE—3000 sq. ft. in 1-story brick building, corner East Washington and Stanford. Cement floor, abundant light. Ready March 1. Balance of building to be occupied by book-bindery and machine shop. PACIFIC LIBRARY BINDING CO., 210 E. Washington.

TO LET—SEVENTH AND ALAMEDA. One-story brick bldg. 18,000 sq. ft. Trussed roof, skylights, cement flr. spur. CENTRAL REALTY COMPANY. Main 3922. 1208 Loew Bldg. Pico 633.

FOR LEASE—Storeroom on 4th st. near L.A. st. New brick bldg., immediate poss. J. W. LEWIS CO. 518 Security Bldg. Pico 6165.

SECOND and third-floor lofts, 50x90, nr. corner of 1st and Spring, suitable for lodge rooms or for garment or light manufacturing. Inquire 110 N. SPRING.

HEADQUARTERS. Industrial and warehouse space. GEO. H. WEBB CO., 62759. Metropolitan Theater Bldg.

TO LET—1-story brick bldg. 50x130, close in; cement flr. for mfg. or storage. CENTRAL REALTY COMPANY, Main 3922. 1208 Loew Bldg. Pico 633.

TO LET—3000 sq. ft. floor space with platform at reasonable rates. Call 578 S. ALAMEDA ST., ask for Mr. Zager.

FOR LEASE — Gasoline station location, north entrance Broadway Tunnel. GREGORY, 735 H. W. Hellman.

S.W. cor. Sunset, Coronado, to let for real estate office. 762813 or 60707.

TO LET—FLATS, HOUSES, APTS.—With Furniture forSale

DOWNTOWN business district. Lease and furniture, 32 rooms, $12,000. Owner clears $1000 per mo. If you mean business, see ALLEN REALTY CO., 529 Stock Exchange Bldg. 824071.

LEAVING city, will sell $900 worth new furniture for $500. Call 3917 W. 28TH ST., near 10th ave., or Tel. 762556. Half of new 5-rm. dbl. bungalow for rent Feb. 1. Exclusive West Adams district.

FURNITURE of upper, lower duplex for sale, with lease. Excellent value and income. Wonderful location. 5531 LEXINGTON AVE.

12 ROOMS new furniture, 5-year lease, 6 bedrms. 2 3-room apts. Terms. Near Exposition Park. SOUTH 3904-J.

6 ROOMS, 2 screen porches, suitable for 2 families. 1319½ ARAPAHOE, near Pico. West 2072.

FLAT, 3 rooms, 3 beds or will sell furniture. 68872 or WEST 1227.

1422 W. 10TH ST., 5-RM. FLAT, $45 MO. FURNITURE FOR SALE. $750. 52425.

NEW mod. 4-room flat to party buying furniture. 135 W. 38TH ST.

11-ROOM house, furniture and lease. 511 WEST 23RD ST.

6-ROOM flat of furniture. Call after 10, 1118½ ORANGE ST. Phone 558235.

GOOD furniture for sale, with bung. Lease. 1212 W. 12TH. Pleasantly situated.

5 RMS. nice furniture. Can rent flat. Call So. 2280 M., or 146 W. 32ND ST.

5-ROOM flat, $45 mo. Furniture for sale, $750. 1422 W. 10TH ST. 52425.

7 ROOMS of nice furniture for sale. Flat for rent, $50. [illegible]

TO LET—FLATS, HOUSES, APTS.—With Furniture forSale

HOW do these strike you for lease and furniture sale. 19 rooms and furniture, $5000; terms. 9 rooms and furniture, $1750. 8 rooms and furniture, $2000. 6 rooms and furniture, $750. 5 rooms and furniture, $1000. If you mean business, get details and income statements from ALLEN REALTY CO., 529 Stock Exchange Bldg. 824071.

FURNITURE—HOUSEHOLD GOODS—For Sale. Exchange

GAS RANGES IN CARLOAD LOTS. AT PRE-WAR PRICES. ORDER DIRECT FROM FACTORY. SAVE THE MIDDLEMAN'S PROFIT. DETROIT JEWELS, ANGELUS, BUCKS, GARLANDS, ACORNS AND WELFARES. SPECIAL: WE DELIVER, GUARANTEE AND CONNECT A HIGH OVEN RANGE WITH WHITE ENAMELED SPLASHERS, NICKEL TRIMMED AND AUTOMATIC LIGHTER FOR $34.75. RANGES REPAIRED. ANGELUS STOVE & RANGE WORKS, STORE NO. 1. 2701 S. VER. AV. 72379. OPEN EVES. STORE NO. 2. 7022 MONETA AVE. WEST 8289.

JUST RECEIVED LARGE SHIPMENTS OF EASTERN FURNITURE to be sold at prices never before offered. BUY NOW. Latest designs in bedroom suites or separate pieces. Large asst. of walnut & mahg. dining-room suites, all periods. Refractory and studio lamps. Davenport and library and gate-leg tables. Living-room furniture in very newest designs and coverings to select from. Wilton, Chenille and Chinese rugs. Everything for the home. We save you nearly half downtown prices. Open evenings. KEIM FURNITURE STUDIO, 627 S. WESTERN AVE.

FOR SALE—GREAT CASH SALE. BIG BARGAINS at LEVY'S HILL STREET STORE. ON SALE WEDNESDAY, Thursday and Friday. Big WAREHOUSE PURCHASE of FURNITURE, RUGS, GAS RANGES. We can SAVE YOU MONEY on YOUR PURCHASES. Be sure and ATTEND THIS BIG SPECIAL EVENT. DON'T FORGET the LOCATION, JUST OFF BROADWAY. SAM B. LEVY FURNITURE STORE, 224-228 S. HILL ST. near 3rd.

BUY YOUR FURNITURE DIRECT as from wholesale and save 50 per cent; $40,000 stock to select from; come early and get best pick; $75 bedroom set, $40; $75 oblong Queen Anne dining set, $45; $200 8-piece parlor set, genuine velour, $90; $55 high oven gas range, white splashers and doors, $30; floor lamp and shade, $15; $500 two-tone inlaid bedroom set, $175. More bargains not mentioned in this column. "COME AND BE CONVINCED." 1630-32-34 W. WASHINGTON ST.

HIGH GRADE FURNISHINGS at low prices. 3 floors of new, up-to-date furniture, special prices this week on rugs, overstuffed parlor sets and dining sets. Furniture for the kitchens, breakfast-rooms, dining-rooms, halls and living-rooms. You will be surprised at our large selections and most of all surprised at our low prices. Open evenings on appointment. MOODY FUR. CO. 1907 W. 6th. 53519.

FURNITURE FACTORY WILL SELL BREAKFAST SETS, $26.50. WE ARE ALSO COMPLETE HOUSE FURNISHERS. FRENCH AND GREY OR IVORY BEDROOM SUITE, 6 PIECES, $69.75. YOUR CREDIT IS GOOD. NO INTEREST. OPEN EVENINGS. WASHINGTON FURN. MFG. CO. 1806 SO. MAIN. 22663.

FURNITURE IN WILSHIRE FLAT. 3 NEW BEAUTIFUL KARNAK WILTON RUGS, 8.3x10.6. Also 5 small Wilton rugs. 30 yds. Wilton hall runner. 1 fumed oak dining-room set, 9 pieces. Several large rockers. Fine library table. 1 five-piece walnut bedroom suite, two springs and mattresses. Several other articles. Call 535 S. GRAMERCY PL. Phone Wil. 9757.

9x12 Widall rug, $50; French Wilton, $45. Royal Turkish, $95; Italian renaissance dining, $125; 3-pc. parlor suite, $145; French grey bedroom set and rockers, library table, white enameled range, Haviland dishes, $45, spinet desk, mahogany, china cabinet, bridge lamp, 8 rooms in all. Sell at once. 5404 HOLLYWOOD BLVD.

FOUR-PIECE CROMWELLIAN BEDROOM SUITES, FACTORY SAMPLES, IN GENUINE WALNUT, DRESSER, CHIFFOROBE, SEMI-VANITY AND BOWFOOT BED; LESS THAN TODAY'S FACTORY PRICE. $190—VALUE $415. 4333 MONETA AVE.

2-INCH POST SIMMONS STEEL BEDS, $9.75. STEEL SPRINGS, $4.65. ALL COTTON ROLL-EDGE 40-LB. MATTRESSES, $7.25. OUTFIT COMPLETE, $21.50. ALL FURNITURE PROPORTIONATELY PRICED. HERBERT COHEN, 137-139 S. SPRING ST.

BED, $7; dresser, $15; also ivory set, $32; dining-room set complete, $37.50; 3-piece genuine Baker's velour living-room suite, $85; breakfast set, $12.50; floor lamp and shade, $12.50; and other things. Call 1713 W. ADAMS.

ATTENTION! SACRIFICE! Must vacate and sell at once overstuffed parlor sets, oriental rugs and runners, Ampico piano, dining-room and bedroom suite, Italian marble figures, Victrola. 6637 HOLLYWOOD BLVD.

BED $7, dresser $15, also ivory set $32.50. Dining set complete $37.50; 3-piece genuine Baker velour livingroom suite $85; breakfast set $12; floor lamp and shade $12.50, and other things. Call 1713 W. ADAMS.

BEAUTIFUL Italian walnut dining set with serving table, high-grade velour parlor set, spinet desk, floor lamps and end tables, French gray and ivory bedroom suites. Velvet and Axminster rugs. Bungalow for sale. 242 W. 58TH ST.

FOR SALE—Carpets about 35 yards each, $20. Tapestry box couches, $18. Mahogany finished lady's writing desk, $14. Oak desk, chairs, $3.50. Oak tea wagons, $15. Side tables, $12. Call at PRINCE RUPERT APTS., Ingraham, corner Witmer.

BEFORE BUYING, see the I. C. Furniture Shop, big selection in furniture and Wilton rugs. Cut prices. Will pay you to see us. 1908 3RD AVE., near W. Washington. Open evenings. Sunday until 2 p. m.

SIX-FOOT EXT. TABLE, WILLIAM AND MARY, SOLID OAK, JACOBEAN FINISH, ANY FOUR CHAIRS TO MATCH. LEATHER SEATS. $65 VALUE—$43. 4333 MONETA AVE.

BIG REDUCTION SALE. 100 high-oven gas ranges, must be sold as low as $29.50 and up; such as Detroit Jewels, Welfare and Pioneer. 1827 CENTRAL AVE.

FOR SALE—New furniture for your rooms, complete; terms, $27.50 down, $3.50 per week; total cost $257.50. Inquire 737-41 S. HILL ST. Dealer.

ELEGANT overstuffed suites, cheaper than any factory or dealer; close out price on fine furniture this week. Cash. 627 S. BROADWAY, 2nd fl.

4-BURNER range, white door, $12.50; handsome breakfast set, reed living-room set, ivory bedroom set. Dealers. Call 2621 MAGNOLIA. West 5545.

FOR SALE—Closing out antiques. Come and give me a reasonable offer for your choice pieces. LOOSE'S ANTIQUE SHOP, 2904-6 Los Feliz Blvd. (near Glendale.)

BIMINI FURNITURE CO., 1ST ST. AND VERMONT AVE. SPECIAL—9x12 seamless Axminster Rugs, $24.75.

BOX COUCHES, NEW, $6.75; chairs, NEW, $1.25; dining TABLE, round, NEW, $11.50. I sell rugs WHOLESALE, PLUS 10 PER CENT. 727 W. 3RD ST.

I NEED FURNITURE, RUGS, BEDDING AND LINEN. WILL PAY ALL CASH. PRIVATE PARTY. CALL 271567.

WANTED—FURNITURE, RUGS, LINENS. CALL SOUTH 198. WE PAY MORE THAN ANY DEALER.

BEAUTIFUL walnut bedroom set, sacrifice, $85. Floor lamp shade, $14. Call 603 N. WESTERN.

CHAIRS. WE RENT FOLDING CHAIRS, BEDS, TABLES, DAVENPORTS, ETC. LOU SKEELS, 1436 S. MAIN. PICO 466.

ELEGANT ivory bedroom set, $35; dining table and chairs, all for $35. Call 605 N. WESTERN AVE.

DINING set, Queen Anne style, $40; 3-pc. genuine velour overstuffed set, like new, $100. 5077 HOLLYWOOD BLVD.

LINOLEUM, ARTEX FABCOLIN RUGS, ARTEX, 4 DANDY PATTERNS, 45c. SKEELS, 1436 S. MAIN. PICO 466.

HIGH-GRADE overstuffed sets. New address. GALLAGHER FURNITURE SHOP, 1355 W. 1ST. 558473.

GENUINE mahogany bedroom set, 7 pcs., used very little, sacrifice, $225, worth $400; rug, $10. 5067 Hollywood Blvd.

SACRIFICING sale, high-class gas ranges, Superior, Wedgewood, Acorn, Bucks. 5275 Moneta, FRANK S. BABB, So. 6012.

PARTY leaving city will sell furniture cheap. 185½ SOUTH VERMONT AVE. Wilshire 9061.

GAS RANGE, high oven, $30; ivory bed room set, sacrifice, $40; ivory bed, $8. 5067 HOLLYWOOD BLVD.

3-PCE. overstuffed parlor suite, genuine velour, $85. Queen Ann oblong dining set, $50. 603 N. WESTERN.

WHY pay more? Elegant 5-pc. French grey or ivory bedroom set, $57. 922 W. 16TH ST.

FURNITURE 2, 3 and 5-room apts., singly or whole. 958 ORANGE ST., off Figueroa, north of 7th.

5-PC. walnut bedroom set, valued $125. Will sell $75. 6200 MONETA AVE.

BEDROOM set, ivory or gray, 6 pcs.; spr. mattress. $69. Call 549 S. VERMONT.

SEWING machine, ice box, oil heater, office desk, cheap. 8424 S. VERMONT.

BEAUTIFUL walnut buffet, slightly used. Call WASH. 1329.

LAST week furniture and rugs at cost. GEO. W. DEWEY; 840 S. Hill.

16-INCH high oven gas range, $85. 5855 S. VERMONT. Ver. 9154.

FURNITURE for sale of 7-room flat, complete. 744½ SOUTH GRAND AVE.

MAGNIFICENT Toby china cabinet, mahogany, cost $300. Will take $125. 54574.

4-BURNER gas range, $10. ¾ bed comp., rugs, cast iron heater. 775 E. 45TH ST.

NEW furniture in 6-room bungalow, cheap for cash. 4911 S. NORMANDIE.

FURNITURE—HOUSEHOLD GOODS—For Sale. Exchange

QUITTING BUSINESS. Everything must go. Don't fail to call. We are positively selling out. 75 high and medium-grade rugs. 30 dining sets, 20 gas ranges, bed, dining and living-room furniture; in fact, everything to furnish a home. Call at 922 W. 16TH STREET.

CARPETS and furniture. PICO 3045.

Furniture, Household Goods at Auction.

AUCTION. Friday, Jan'y 26—9:30 a.m. 4506 S. Main St. Regular weekly Auction, high-grade, medium & cheap furniture. House full and overflowing, with everything for home, hotel or apartment. Yours for Honest Auctions, COL. C. F. CALHOUN & CO., Auctioneers, 293889.

THURSDAY, JAN. 25, 10 A.M. 3320 S. MAIN ST. Regular weekly sale—Dressers, chiffoniers, dining sets, library tables, phonograph, parlor lamps, beds, springs and mattresses, gas ranges, heaters and plates, rockers, rugs, eight 50-yard hall runners, dishes, bric-a-brac and kitchen utensils. FOLLOW THE CROWDS. SECURITY AUCTION HOUSE. J. P. JOYCE, Auctioneer, SOUTH 3141.

FURNITURE—HOUSEHOLD GOODS—Wanted

WANTED FURNITURE AND HOUSEHOLD GOODS for SPOT CASH, entire home or single pieces including art goods, musical instruments, linens, etc. We also sell on commission. Residence sales our specialty. Call our appraiser for best CASH RESULTS. 12168. KEMP & BALL Auctioneers. 820048.

WANTED—Will pay the highest cash prices for the complete furniture and furnishings of high-grade homes, flats or apartments. Act quick. Call WM. LEVY, 233-234 Chas. Chapman Bldg. 11635.

WANTED—Furniture, household goods, fixtures. Buy anything. Pay cash. CUT-RATE FURNITURE CO., 945 East 1st. 63850.

WANTED — All kinds of household and office furniture, highest prices paid. COLGAN'S FURNITURE CO., 731 S. Main St. Phone Main 823.

WANTED—Privately, the furniture and furnishings of a complete home, including linens, drapes and silverware; will pay all cash. 569260.

WANTED—Do not give your furniture away, I need it to furnish my apartments and bungalows; phone me and I will pay you the price you ask. 21549.

WANTED—You want to sell your furniture; we want to buy; give us a chance to figure it. We will top market prices. VER. 481.

FURNITURE—I need all kinds of furniture for my bungalow court. Will buy any amount and pay spot cash. Call me and I will come at once. BOYLE 5407.

WANTED TO BUY—Your furniture. Phone Pico 5073 or 19222. Jack Colyer, formerly buyer for Colgan's Furniture Co.

WANTED—C. F. CALHOUN CO., AUCTIONEER, PAYS TOP PRICES FOR YOUR USED FURNITURE. 293889.

WANTED—Office furniture, good quality leather covered chairs, couch, desks. Address C, box 449, TIMES BRANCH.

WANTED—Will buy any amount of furniture; complete house full or single pieces. SOUTH 3143.

WANTED—Furniture, bed and table linen, dishes, rugs. Enough to furnish large apartment. Phone GAR. 5372.

WANTED—By young couple, furn., rugs, linen. Please CALL 25369.

WANTED — Used office furniture. Call BROADWAY 1592. Ask for DAVIS.

JUST arrived from East, need furn., rugs, linen; highest cash prices. SO. 4020-J.

WANTED—Furniture 4 or 5 rms or more. Will buy separately. SOUTH 7169-W.

CALL BOYLE 5777. AS I NEED FURNITURE AND RUGS THE WORST WAY.

WANTED—6 rooms furniture; buy complete or separately. 73550; evenings 554563.

WANTED—8 rooms of furniture, complete, or separate pieces. Please CALL 25430.

MUSICAL INSTRUMENTS— For Sale and Exchange

STORAGE PIANOS—Warehouse sale now on. Dozens of world-famous pianos in Uprights, Players and Baby Grands to go at fraction of original prices. Think of buying Upright for $98; Player as low as $148; Baby Grands greatly reduced. Many for rent as low as $2 mo. rent to apply on buy later. Storage, 635 CROCKER ST., near 7th, block east of San Pedro.

$800 PLAYER. Practically new, sell for $400. Mah. case, beautiful tone, must be seen to appreciate bargain, terms to responsible party. WIL. 2752.

FOR SALE—Pianos. We are constantly having pianos traded to us for house furnishings; right now we have a big collection at prices that for excellence defies competition. Our expert selects only the best, come in, we'll prove it. OVERELL'S, 7th & Main Sts.

PIANOS RENTED—Uprights, $2 mo. up; Players, $4 up; Baby Grands, $7 up. Reproducing electrically operated pianos rented $10 mo. up; all rent can apply on buy later. Prices range, Uprights $75 up; Players, $150 up; Baby Grands, $345 up. Open eves. PLATT, 620 S. Bdwy.

NICKEL-IN-SLOT electrically operated player piano; just the thing for cafe, dance hall, or any place of business; $1500 model, carefully used, now $300; perfect order. See Mr. Rainy, PLATT, 620 S. Bdwy. Open eves.

REPRODUCING BABY GRAND Piano, electrically operated, a marvelous instrument; originally cost $3650; will sacrifice. See, make offer. Must sell this week. Ask for Mr. Fleischmann, PLATT, 620 S. Bdwy. Open eves.

FOR SALE—Beautiful Weber piano, mahogany, like new; ask for the Horton piano. Five used pianos, $200 each. Weber, Kohler and Chase, Milton Singer, Steinmeyer. MUSICAL INSTRUMENT STORAGE, 437 SO. HILL.

FOR SALE—48 USED PHONOGRAPHS $18, $22, $35 and up—terms as low as $1 per week at BARNES, 231 South Broadway.

$30 WILL handle this deal. A sweet, full, rich-toned Behning piano, has had careful use; must be sold at once; original cost $1000, now $100. PACIFIC PIANO CO., 730 W. 6th. Open eves.

BRUNSWICK cabinet phonograph, just like new, few records included. $88. WURLITZER, 607 W. Seventh st. Open evenings.

FOR SALE—VIRTUOLO PLAYERS $400 on two and a half years' terms; exclusively at BARNES, 231 South Broadway.

PIANOS, new and used, in tune, one month or longer. Emerson, $3; Chickering, $4; Steinway, $5. Musical Instrument Storage, 437 S. HILL.

NICE little used Knabe piano; sweet tone; easy action, $194. Will rent $5 mo.; all rent can apply on purchase. PLATT, 620 S. Bdwy. Open eves.

FOR SALE—BRUNSWICK. Phonographs on a year's time and more—priced from $65, $100 and up at BARNES, 331 SOUTH BROADWAY.

FOR SALE—Only 3 months in use, bungalow piano, a beauty, neat and artistic case; tone like a Baby Grand; small payment down; balance like renting. OVERELL'S, 7th & Main Sts.

A REAL good GUITAR for $10; other stringed instruments as low as $5; free lessons with standard makes; easy terms. Open eves. PLATT, 620 S. Bdwy.

FOR SALE—WEBER upright; used, but in fine condition; attractively priced at BARNES, 231 South Broadway.

FOR SALE—VOSE & SONS used upright; a splendid piano at a low price. BARNES has it, 231 SOUTH BROADWAY.

LARGE cabinet phonograph taken in trade on piano; will sell for $73 cash only; sold new for $200. Open till 9 p.m. PLATT, 620 S. Bdwy.

GENUINE Victor Victrolas at the eastern price; $25 up; large assortment to select from; terms $1 week up. Open every evening. PLATT, 620 S. Bdwy.

88-NOTE Kranich & Bach Player Piano, used, with Player Rolls and Bench; $350. Will rent $5 mo.; all rent can apply on buy later. PLATT, 620 S. Bdwy. Open eves.

FOR SALE—Another big piano bargain in an upright Kimball piano, has been carefully used in nice family. $9 monthly buys it. OVERELL'S, 7th & Main Sts.

LARGE upright piano, Hardman, mahogany, excellent condition, bargain for cash. Call Sunday after 1 or any evening. 388 W. 41ST PLACE.

WILL sacrifice. Going East. $550 piano for $225, good shape; also Pathe phonograph and records, $50. 3816½ SUNSET. Phone 599215, MRS. SHORT.

VIOLIN OUTFITS, including fine toned Stradivarius model; outfit complete, $15; regular price, $25. Free instruction included. Open eve. PLATT, 620 S. Bdwy.

MY beautiful cabinet grand piano, mahogany case, sweet, full tone; good as new; with bench, $150. Must sell. 725 W. 8TH ST., between Flower and Hope.

BAND instruments, slightly used; wonderful bargains in all kinds, makes; cornets and other instruments, $10 up; easy terms. Open eves. PLATT, 620 S. Bdwy.

FOR SALE—Good Estey organ, 4 sets of reeds and coupler. Top with mirror. Good shape, ready to use. $30. 1422 W. 48TH ST.

BEAUTIFUL mahogany cabinet phono., like new, has wonderful tone. $50. Taken trade. DEMMITT CO., Upst'rs, 120 N. Main.

BABY grands as low as $249 (used) up to $1625; terms as low as $8 mo. Open eves. PLATT, 620 S. Bdwy.

REPAIRING—BRASS, REED and Stringed Musical Instruments repaired by factory expert. PLATT, 620 S. Bdwy.

CONSOLE phonograph (used) special $43, with or without records; pay $1 week. Open every night. PLATT, 620 S. Bdwy.

MUSICAL INSTRUMENTS— For Sale and Exchange

HAMBURGER'S JANUARY PIANO AND PHONOGRAPH CLEARANCE comes to a close in a very few days. There still remains a limited number of pianos and phonographs at great savings. Your opportunity to save on instruments of quality. USED PIANOS PRICED $174.50 to $580. Well known makes to select from, such as MASON & HAMLIN, WEBER, KNABE, STEINWAY, KRANICH & BACH, CHICKERING and others. AN ADDED ATTRACTION:
NEW UPRIGHT PIANOS $294.50
NEW PLAYER PIANOS $375.00
NEW GRAND PIANOS $575.00
Many Phonographs still remain for selection at positive savings. All well known makes including those taken in exchange on Victors and Brunswicks, demonstrators, samples and discontinued case designs. PRICED $10.00 to $100.00. Convenient Payments. HAMBURGER'S MUSIC SALONS. 5TH FLOOR.

BABY GRANDS sacrificed; prices $345 up; 62 of the world's finest makes; Grands of almost every type; some new, some used, or shopworn. Baby Grands priced to appeal to every purse. $345, $445, $465, $525, $625 up. Reproducing Baby Grands, Parlor Grands, Concert Grands; scores of well-known makes to select from. Several can be rented as low as $5 mo.; all rent can apply on buy later. PLATT, 620 S. Bdwy. Open eves.

FOR SALE—One of the celebrated Knabe upright pianos, used, but in faultless condition; most artistic case; bungalow size; one lady said it was a dream of a piano, $10 monthly buys it. come in and hear its lovely tone. A gift at the price we're asking. OVERELL'S, 7th & Main Sts.

RENT uprights, players and grands; pianos, $1 month and up. Player pianos, $5 month and up. Grands, $7 month and up. We specialize in renting and will rent any piano in our stock, new or used. WURLITZER, 607 W. Seventh. Open evenings.

FOR RENT—My beautiful new Hallet & Davis upright piano at $7 a month. Preference will be given to party who might buy later in which case rent will apply on purchase price. See MR. BARTON, 231 SOUTH BROADWAY.

NEARLY new player piano, equal to any $500 piano made; price $350, including 10 rolls music. Terms $10 down, balance like rent. WURLITZER, 607 W. Seventh. Open evenings.

FOR SALE—A Packard upright Grand piano, used, but really in new condition; it's not often we have such a fine sample of this celebrated make. $9 monthly buys it. See us for piano bargains. OVERELL'S, 7th & Main Sts.

FREE LESSONS ON THE SAXOPHONE until you master the instrument. This unusual offer stands good with the purchase of the celebrated Holton Saxophone, sold only by us. $95 up. Easy terms. Open even. PLATT, 620 S. Bdwy.

USED Ludwick upright, good condition; sells new in Los Angeles at $550. Price $185, $7 down, balance like rent. WURLITZER, 607 W. Seventh. Open evenings.

FOR SALE—Slightly used SOHMER. Colonial design in mahogany; greatly underpriced at BARNES, 231 South Broadway.

PIANOS FOR SALE— Used pianos, nearly all makes; lowest prices, with Fitzgerald Company guarantees. Also pianos for rent. FITZGERALD MUSIC COMPANY, Hill st. at 727.

FOR SALE—Player piano made by the Baldwin Co., second to none in players. Used, sold at less than ½ price, including rolls and free bench. Terms. OVERELL'S, 7th & Main Sts.

VICTROLA, flat-top Queen Anne console, $96.50; no down payment necessary; pay $5 a month. WURLITZER, 607 W. Seventh st. Open evenings.

ELECTRIC pianos for rent, $15 month and up. We specialize in renting and will rent any piano in our stock, new or used. WURLITZER, 607 W. 7th st. Open evenings.

EDISON diamond disc phonograph, almost new, including large assortment records, $170. Original price $285. WURLITZER, 607 W. Seventh st. Open evenings.

FOR SALE—Fancy—only $225 for Chickering piano, used, but a gift at this price. Remember no piano can beat a Chickering; world wide reputation. OVERELL'S, 7th & Main Sts.

PHONOGRAPHS to rent, 50c month and up. WURLITZER, 607 W. Seventh st. Open evenings.

TENOR banjos as low as $15; free lessons with standard makes; easy terms. Open even. PLATT, 620 S. Bdwy.

FOR SALE—Columbia phonograph, like new. Cheap for cash. Phone mornings or eves. WIL. 8756.

$10.75 DELIVERS genuine VICTROLA, style 50, includ. records; bal. like rent. Open eves. PLATT, 620 S. Bdwy.

PIANOS RENTED, $2 mo. up. Piano Storage, 655 CROCKER ST., near 7th, one block east of San Pedro.

SMALL Edison phonograph, 54 splendid records, $30 cash. 388 W. 41ST PL. Call evenings.

FOR SALE—Console phonograph period model Queen Anne and 40 records, $100. Storage 437 S. HILL.

FOR RENT—PIANOS. $3 per Month. TAYLOR, 912 S. Hill. Bdwy. 890.

A PIANO, practically new, excellent condition. Mahogany case. At a bargain. 567579.

NEW console phonograph, plays all records; $150 value; this week, $115; terms. Open nights. PLATT, 620 S. Bdwy.

FOR SALE—WE RENT PIANOS; $2, $3, $4 A MONTH. RENT ALLOWED ON PURCHASE PRICE. N. W. FISHER, 606 W. 9.

$8.95 WILL buy almost new phonograph, regular $25 value; guaranteed. 607 W. 7th. WURLITZER. Open eves.

FOR SALE—Brunswick and 60 records, ¼ Red seal. Cost $300. 437 S. HILL.

RENT a Victrola, $1 and up; open nights. PLATT, 620 S. Broadway.

PIANOS RENTED, $1 mo. up. PACIFIC PIANO CO., 730 W. 6th St. Open eves.

FOR SALE—Brunswick, big cabinet, new and 60 records, $85. 437 S. HILL.

FOR SALE—Steinway piano, nearly new, used Chickering, $150. Storage, 437 S. Hill.

FOR SALE—Victrola and 60 records; used. Cost $350. 437 S. HILL.

TO LET—Phonographs, $2 to $5 monthly. Musical Instrument Storage, 437 S. Hill.

FOR SALE — Emerson piano, $120; $5 down. Storage, 437 S. HILL.

FOR SALE—Used Victrola and 60 records $95. Call at STORAGE, 437 S. HILL.

FOR SALE— Sonora cabinet phonograph and records, $75. Storage, 437 S. HILL.

EDISON cabinet phonograph and records like new, $85. 437 S. HILL.

FOR SALE—Steinway piano, looks new. $300. Storage, 437 S. HILL.

BUESCHER C Melody saxophone and case, $95; terms. 327 S. HOPE ST. Ph. 11616.

DRUMS and traps, $30. Going East. Call MR. KINSMAN, 821161.

VICTROLA, large $250 size, looks new, 20 records. Sacrifice $125. Phone 52438.

FOR SALE — 88-note player piano, $250. Cost new $800. STORAGE, 437 S. HILL.

MUSICAL INSTRUMENTS— Wanted

PRIVATE party wants good Victrola or Sonora preferably console, dark case, reasonable for cash. Phone HOLLY 2589.

WANTED—Will give $100 cash for used piano or $150 for player. 10184, MR. REX.

WANTED—Cash paid for your piano or phonograph. 606 W. 9TH ST. Main 392[illegible].

WANTED—to buy small Victrola for cash, reasonable. 64663.

SONORA, Edison, Brunswick or Victrola, from owner. Pay cash. Phone 51310.

WANTED—Piano, will pay spot cash. Phone 558-015. 2146 SUNSET BLVD.

MACHINERY, ALL KINDS— For Sale and Exchange

10x10 BELT-DRIVEN AIR COMPRESSOR. ONE REX 1-SACK CONCRETE MIXER. 100-H.P. BOILER, 140-LB. STEAM. OIL-MINING EQUIPMENT CO. 2026 SANTA FE AVE. PH. PICO 3245.

FOR SALE—First-class linotype and equipment in good office. With linotype goes job $50 weekly. H. S. FRENCH, 3023 White ave., Fresno.

FOR SALE—Air compressors, new and used for oil sta., gar., vulc., spraying, painting. 504 S. SAN PEDRO. Main 1786.

TWO 5-H.P. Thompson gas fire steam boilers, all complete, good as new. PAUMIE-COOK CO., Cleaners and Dyers, 1696 W. WASHINGTON.

FOR RENT—Air comp., motor, engine drive. E. B. LACER, 1224 E. 8th. 62062.

MACHINERY, ALL KINDS— Wanted

WANTED—Machinery for jewelry manfg. 300 MENDOCINO ST., Altadena. Colo 1389.

MISCELLANEOUS— For Sale

FOR SALE — SHOWCASES, SODA FOUNTAINS, NEW AND SECOND-HAND. WEBER SHOWCASE & FIXTURE CO., 316-330 S. LOS ANGELES ST. MAIN 9184.

BALED shavings for new lawns, insulation, bedding, packing & fertilizer. Miller Box Mfg. Co., Lumber, Sash and Doors. Box Shook. 201 N. AVE. 18. Phone Lin. 118.

WOOD MILL BLOCKS. PROMPT FREE DELIVERY. $4.50 per load—grain at wholesale. 2815 CENTRAL AVE. SOUTH 2082.

MISCELLANEOUS— For Sale

DIAMONDS.

PURCHASED FROM PRIVATE INDIVIDUALS AND ESTATES DURING THE LAST MONTH. EACH WEEK I OFFER AT A SACRIFICE MERCHANDISE RELEASED FOR RESALE UNDER ORD. 31623.
A ½-carat blue-white gem, set in a lady's beautiful white gold mounting, for $100; easily worth double.
A solid platinum wedding ring, surrounded with diamonds, for $75, easily worth $200.
A solid platinum wedding ring, surrounded with cut sapphires for $75; the classiest ring on the market.
A blue white gem, weighing 1 12-100 carats, set in a ladies' beautiful mounting, for $200; easily worth $400.
About a ¾-carat blue white diamond, set in a ladies' artistic white gold mounting, for $150; easily worth double.
An all platinum dinner ring, set with 3 large diamonds and 16 small diamonds, for $195. Must be seen to be appreciated.
An all-platinum bar pin, the most exquisite pin on the market, set with 9 large blue-white diamonds and 24 small diamonds, will sacrifice for $375. Cannot be duplicated for $750.
An all-platinum wrist watch surrounded with diamonds for $125. The price speaks for itself.
An all platinum flexible bracelet, set with 44 beautiful blue-white diamonds, for $450. Easily worth double.
Another all-platinum flexible bracelet, set with 20 blue-white diamonds and 20 sapphires, for $400; easily worth double.
MANY OTHER DIAMOND ARTICLES TOO NUMEROUS TO MENTION. M. WEINSTEIN, 601 Title Guarantee Bldg. Fifth and Broadway.

BUILDING MATERIAL.

We are wrecking 1640 and 1702 S. Figueroa St. All building materials for sale on job.
2-in dimension $21
Siding and flooring $25
Windows and frames $5
Doors and frames $4.50
Lath $4
Salesman on premises. SOUTHERN CALIFORNIA WRECKING CO. 298984. 426 E. Slauson.

DO PLUMBERS GO TO HEAVEN WHEN THEY DIE OR AFTER? Job plumbing and restaurant work. We have the PLUMBING TRUST skinned a mile. New pipe, 6c; all sizes of pipe. Bath tubs, sinks, steam tables, new combination water heaters, $[illegible]2.50; automatic water heaters, $35. Open 6 p.m. CAMPBELL PLUMBING CO., 431 E. 7th st. Phone Pico 1084.

FOR SALE— 2 good houses at 1640 and 1702 S. Figueroa, to be moved. 1640 at $800; 1702 at $600. Quick action. First come, first sold. Bring your check book at these prices they will go quickly.

FOR SALE— CASH REGISTERS. NATIONALS slightly used, all styles, guaranteed, at about half price; easy terms. Largest stock in the West. Electric coffee mills and meat choppers, adding machines. We buy, exchange or repair cash registers. CASH REGISTER EXCHANGE, Pico 3207. 408 S. Los Angeles st.

FOR your country home, native Holly Plants, Wild Cherry, Live Oaks, Wild Strawberry, Mahogany, Clematis, Echium, English Holly. EMIL KIRCHNER, 409 Delta Bldg.

FOR SALE—Plumbing material cheap, cast-iron bathtub, $25; sinks, $6; closet combination, $25. Apply at 830 CERES AVE. Phone 62581; Bdwy. 5254.

FOR SALE—Tents, auto covers, all sizes and weights. A tent that is a tent. DOWNIE BROS., Inc., 640-42-44 San Pedro St., Bdwy. 3987.

BUTCHERS' SUPPLIES. Refrigerators, display cases, meat blocks, cutting tables, etc. SOUTHWESTERN BUTCHERS' SUPPLY CO., 310 E. 7th st.

FOR SALE—Steiner Electric Meat Choppers, coffee mills, butcher supplies, refrigerators. All makes refinished; scales, registers, slicers. McPHERSON, 212 E. 9th.

ORIGINAL CENTRAL AVE. WOOD, COAL AND BRIQUET YARD. NEW MILL WOOD BLOCKS $3.50 PER LOAD OR [illegible] PER CORD. FREE DEL. SO. 981.

50 CORDS of gum wood, block or stove size, $20 per cord, delivered. 73333; 763149.

LAWNS raked up by machine, reasonable contract work. Manure and fertilizer supplied. 1029 S. CATALINA ST. Wil. 2107.

FOR SALE—Diamonds, jewelry and other personal property, nothing but bargains. MARKWELL & CO., 302 Cit. Nat. Bk. Bg.

GET our price on building materials. We build or wreck houses. L. A. WRECKING CO., 1349 E. 7th st. Ph. 822076.

STOVEPIPE ELBOWS, DAMPERS, STOVE REPAIRS. CAMPBELL PLUMBING CO., 431 E. 7TH ST. PHONE PICO 1084.

BEAUTIFUL HUDSON SEAL COAT WITH MINK COLLAR AND CUFFS, $65. ALSO LONG CAPE. 435 E. 16TH ST. (REAR.)

FOR SALE—1½-H.P. horizontal gasoline engine. Air cooled cylinder. 125½ E. 36TH ST.

WOOD—Most millwood for the money, $4.50, $5 and $10 loads. Call UNIVERSITY 287. Open evenings.

CHINA KILN—Revelation No. 3. Phone Colo. 7428. 1017 N. LAKE AVE., Pasadena.

FOR SALE—Hollywood Country Club membership, $750. Phone 321446, LONG BEACH.

WOOD mill blocks, A-1 ready cut, best in city; $9, $5 and $3.50 loads, del. S. 1014.

DOWN comforts made to order and recovered. M. 1168. ACME FEATHER WORKS.

FOR SALE—Or rent; invalid chairs. PROFESSIONAL SUP. CO., 415 W. 5th. 68122.

GUM wood, coarse, 12-inch and 2-ft. cuts, $20 a cord. Phone HYNES 157.

STOVES—Perfection oil heaters, like new, cheap. 1215 W. 40TH PL. Ver. 6789.

FOR SALE—SLIGHTLY USED AUTOMATIC HOT-WATER HEATER. 61906.

Office and Store Equipment.

FOR SALE—Show cases. Two 16x36; one 24x40; one 12x36. Can be used for gents' furnishings or dry goods. A bargain. 220 W. 4TH ST.

FOR SALE—Complete set of LUXURIOUS AMERICAN WALNUT FURNITURE for executive office, consisting of desk, table, files, book case, 2 telephone stands, art waste basket, carpet and curtains. Used only 2 months. WILL SELL CHEAP FOR CASH. Address T, box 102, TIMES OFFICE.

OFFICE furniture, like new, $95, complete. Here it is; save real money. 1 large, brand-new oak flat-top desk; 1 desk chair to match, 5 office chairs, 1 office rocker, 1 small table, 1 steno. swivel chair, 1 office rug, 1 ink stand, blotter pad, waste basket, all for $95 today! Call 506 CHAMBER OF COMMERCE BLDG.

NEW AND USED showcases, store fixtures and soda fountains. Stores outfitted complete. WESTERN SHOWCASE & FIXTURE CO. Show Room, 231 E. 9th st. 925-35 E. 31st st.

FOR SALE—A1 quartered oak like new, 60-inch roll-top desk, four section letter file, 3 section bookcase, settee, will seat 3 persons. All these at big bargain for immediate sale. See B. HULING, 621 S. Grand.

NEW AND USED showcases, store fixtures and soda fountains. Stores outfitted complete. WESTERN SHOWCASE & FIXTURE CO., Show Room, 231 East 9th St. 925-35 East 31st St.

FOR SALE—If you contemplate selling your fixtures or you want to buy store, office or restaurant fixtures, see us last and you will do best. RELIABLE FIXTURE CO., 124 N. Spring st. Pico 3936.

CARLOAD DESKS! $39.50 Solid Oak $39.50 ROBB & PHILIPS, 128-130 N. Spring st.

FOR SALE—A wanted, office desks, chairs, filing cabinets, typewriters, adding machines. Pico 978. WESTERN OFFICE FURNITURE CO., 754 S. Olive.

SHOWCASES, STORE FIXTURES, COUNTERS, STEAM TABLES, RESTAURANT SUPPLIES. EXCHANGE NEW FOR OLD. SILVA FIXTURE CO., 418 E. 9TH ST.

FOR SALE—Butcher supplies, scales, cash registers, meat cases, refrigerators; easy terms. CALIF. BUTCHER SUPPLY CO., 1150-52 S. Los Angeles. Pico 4570.

ARMY REFRIGERATORS, 5 carloads. Suitable for grocers, restaurants, markets. CALIFORNIA STORE FIXTURE CO., 849-59 S. Los Angeles St. 821-973.

SHOWCASES, office and restaurant fix. bought, sold and exchanged on easy terms. PACIFIC SHOWCASE & FIX. CO., Main 4479.

FOR SALE— Moving February 1. Complete set of modern office furniture. 608 VAN NUYS BLDG.

FLAT-TOP DESKS, OFFICE CHAIRS CHEAP. GOOD LINE RUGS. SALE OR RENT. LOU SKEELS, 1436 S. MAIN. PICO 466.

GREATEST bargains in the city in office furniture, new and used. SPELLMAN DESK CO., 418 W. 10th.

FOR SALE — SAFES, new and used. Always a good selection to choose from. SHEALEY SAFE CO., 212 S. Hill st.

NEW and used scales. Climax meat slicers, slices, weighs and computes. AARON KING, dist., 650 S. L. A. st. Pico 3233.

FORTY-FOOT Southern gum, back bar and French plate mirrors. MINUTE LUNCH, 134 West 5th st. Ph. Main 2529.

CASH registers, used and rebuilt; priced right. 650 S. LOS ANGELES ST. Pico 3235. Los Angeles Cash Register Exch.

FOR SALE — Showcases, new and used. NATIONAL SHOWCASE & FIXTURE CO., 223 E. 9TH. 64010.

FOR SALE—60-in. sanitary oak, roll top desk and revolving chair, $45. Bargain. 5834 S. PARK AVE.

MISCELLANEOUS— [illegible]

Office and [illegible]

[illegible]

AUTOMOBILES, ETC.—
Miscellaneous

PACKARD
USED CAR DEPARTMENT.

TWIN SIX	20 TOUR., CAL. TOP	$2750
TWIN SIX	22 TOUR.	3000
TWIN SIX	17 TOUR.	1000
TWIN SIX	17 ROAD. SPL.	1375
TWIN SIX	17 LIMO.	1350
TWIN SIX	17 COUPE	1350

PACKARD SINGLE SIXES.

TOUR.	22 MODEL	$2300
TOUR.	21 MODEL, CAL. TOP	2350
TOUR.	21 MODEL	1850
PHAETON	14 6-48	350

OTHER MAKES.

BUICK	21 TOUR.	$975
BUICK	21 ROAD	975
BUICK	20 TOUR.	700
BUICK	20 TOUR.	1000
BUICK	19 TOUR.	625
BUICK	18 COUPE	650
STUDEBAKER	21 TOUR., SPL. 6	$1000
STUDEBAKER	18 TOUR.	80
STUDEBAKER	22 COUPE	1000
COLE	18 SPORT	875
STUDEBAKER	22 ROAD.	800
REO	20 TOUR.	750
CADILLAC	20 TOUR.	$1675
STEARNS KNIGHT	21 COUPE	1750
STEPHENS	20 TOUR.	850
OVERLAND	19 TOUR.	175
DODGE	22 TOUR.	$750
FRANKLIN	18 TOWN CAR	600
COLUMBIA	20 SPORT	550
DURANT	22 TOUR.	$665
STEARNS-KNIGHT	6 17 TOUR.	200
CHEVROLET	22 COUPE	500
FORD	21 TOUR.	285
CHANDLER	21 DISPATCH	$825
CHANDLER	18 TOUR.	500

EARL C. ANTHONY, INC.,
1010 S. Hope. 1012 S. Main.
Tel. Main 6060 and 60606.

HAYNES TOURING, A STEAL AT $350. Pack. twin 6, looks & runs like new, $700. Buick 6 touring, guaranteed, $350. Cash or terms. Open Sun. & eves. 1201 S. HILL ST.

SCRIPPS-BOOTH, 1922 model, just like new. Red Seal Continental motor. Cost $1900. Will take $800, easy terms. 4274 MONETA AVE.

FORD chassis, 1920, $80 down. Starter and dem. rims. 1015 S. OLIVE. Open eve. and Sunday.

Touring Cars for Sale.

BRISCOE 4 tour., 1920. Newly painted. Tonneau shields. Plate-glass top, side wings, etc. $395. An extra good, cheap car.
STANLEY W. SMITH, INC.
West 84. 1616 S. Figueroa. 27959.

BUICK TOURING, 1921 model, rebuilt from radiator to rear axle, new paint, new top and new tires. Guaranteed ninety days. Price $985.
HOWARD AUTOMOBILE COMPANY OF LOS ANGELES.
1136-40 S. Olive. 11588. 64510.

BUICK 6, 1920 tour. Best buy in this paper for $550. $185 cash, bal. 12 mos. I bought this car new and have taken good care of it. Spot light, Alemite, Gabriel snubbers all around. Wind def., bumpers. Owner, 456 S. SPRING, Room 546. Pico 4765 or 18137.

BUICK "SIX," 1920, five-passenger, five good tires, curtains, tools, jack and pump. A bargain if taken this week. Price $500.
HOWARD AUTOMOBILE COMPANY OF LOS ANGELES.
1136-40 S. Olive. 11588. 64510.

BUICK 1922 5-pass. 5 good cord tires, perfect mechanically. Bargain at $800. Terms.
HOWARD AUTO CO. OF L. A.
1212 So. Main. 820185.

BUICK "Six" 1917 model, special top and special chummy body. Worth $750, will sell for $450.
HOWARD AUTOMOBILE COMPANY OF LOS ANGELES.
1136-40 S. Olive. 11588. 64510.

BUICK touring, 1922. Original finish like new, five cord tires, good top, motor perfect, $960, terms. No brokerage. CONSOLIDATED AUTO DEALERS ASSN. 1006 S. Olive. 61693. Open evenings and Sundays.

BUICK TOURING, 1918. Side curtains, new tires, full equipment of tools, etc. A steal. Price $375.
HOWARD AUTOMOBILE COMPANY OF LOS ANGELES.
1136-40 S. Olive. 11588. 64510.

BUICK 1920 TOURING, $675. Refinished like new, cord tires, perfect. $250 1st payment, bal. $40 per month. F. B. MILLER Durant Dealer, 220 W. Pico.

BUICK 1922, 6-cylinder, 5-passenger, run 4000 miles. $100 worth of extras. Must sell at once; terms. Phone Main 9040. MR. SIMPKINS.

BUICK six, 1920 tour. Has been overhauled and refinished. Excellent tires and battery. Private owned. Will sell right. Address S, box 177, TIMES OFFICE.

BUICK tr. '20, inspect and drive it. The price will make you buy it. Terms.
MOTOR CLEARING HOUSE,
1224 W. 7TH. PICO 2680.

BUICK 1922 tour. Lots of extras. Sacrifice. Must be sold this week; terms if desired. MR. ROSS, Main 9040. 769477.

BUICK Tour., late 1921. Very fine mechanical condition. Only $675. OLDS USED CAR DEPT., 1130 S. Olive.

BUICK 6 touring, 1918. Good tires. A steal at $285, terms. 4076 S. VERMONT.

BUICK '17 tour., good cond., cheap. W. H. COOK, 1135 S. Olive.

CADILLAC 51. A good buy for $350. 1224 S. FLOWER, Bdwy. 6090.

CHANDLER, late 1921 Dispatch. Really like new with all extras for comfort. Private owner. Price reasonable. Address P, box 277, TIMES OFFICE.

CHEVROLET TOURING
1921

In A-1 shape, motor runs fine and original finish is good. New cord tires. Top and upholstery in fine condition. Wonderful buy. Terms.
Open Sunday and evenings.
W. P. HERBERT CO.,
1230 S. Olive st. 14716.
Chandler & Cleveland Dist.

CHEVROLET, 1922, 5-pass. In perfect shape, $350, terms.
HOWARD AUTO CO. of L. A.
1212 S. Main st. 820185.

CHEVROLET demonstrator, 1922. Liberal discount. Will trade. See SALESMAN. 2251 W. Pico, or phone Wils. 490.

CHEVROLET TR., 1922. Cord tires and a bargain, $295. 4274 MONETA AVE.

CHEVROLET touring, 1922. An exceptionally good used car. $375, terms arranged. 4076 S. VERMONT.

CHEVROLET touring, $100. Looks good, runs good. 1725 VISTA ST., Hollywood.

CHEVROLET 1922 TOURING, $325. CLASSIC MOTOR CO., 1252 N. WESTERN.

CLEVELAND LIGHT SIX
TOURING.

Like a new car, having just been "rebuilt" in our own shops. New cord tires, genuine pantasote top and upholstery is excellent. Has bumpers, snubbers and many other extras. A guaranteed car and a real bargain. Liberal terms. Open evenings and Sundays.
W. P. HERBERT CO.,
Chandler and Cleveland Distrs.
1230 S. Olive St. 14716.

CLEVELAND LIGHT SIX.
1921 TOURING.

"This is a bargain for some one." New top and ¼ curtains, repainted a delicate "Sea Blue," new cord tires, spare, bumper. Rebuilt by our expert mechanics and guaranteed. $845, liberal terms.
Open Sunday and evenings.
Liberal terms.
W. P. HERBERT CO.,
Chandler and Cleveland Dist.
1110 S. Flower. 60412.

CLEVELAND Tr., '20. Perfect snap, $575. DURANT STEVES MOTORS, INC., 1225 S. Grand ave. Open evenings.

COLE, 1921, 4-passenger, driven 10,000 miles; looks and runs like new; will guarantee same; must sacrifice, cash or terms. This is going to be sold, so don't fail to investigate. 206 W. PICO.

COLE 8, touring, will sell for $800 or trade. BOOGAR & GILLINGHAM, 524 W. Pico. 21472.

DODGE tour. Late 1920. Very fine condition, cord tires, real buy at $525. OLDS USED CAR DEPT., 1130 So. Olive.

DODGE tour., new paint, $250, terms.
HOWARD AUTO CO. OF L. A.,
1212 S. Main St. 820185.

DURANTS—W. H. COOK'S GUAR. DURANTS. We have two 1922 Durant tourings, driven less than 5000 mi. Priced at $785 and $775. Original dark blue finish. Latest models. W. H. COOK, 1135 S. Olive. 64503.

FORD TOURING—1-man top, dem. rims. $100.
Also several good buys in good tourings, $65 up.

DUNHAM for FORDS.
Authorized Ford Dealer. 1250-60 W. 7th. Open evenings, incl. service and parts.

FORD touring, 1922 model, has extras. A bear for $445. Has been driven 1300 miles, but you will think it brand new. Low terms.
Open EVENINGS and SUNDAYS.
J. A. NADEAU CO., FORD DEALER.
1100 E. SLAUSON. SO. 2240.

FORD 1922, in elegant shape, fine tires. Just overhauled. This car is just like new. Come and see it, only $300.
W. I. TUPMAN,
Ford and Lincoln Dealers
Figueroa at Jefferson.

FORD touring, '16 body, '22 motor. New top and upholstery, good tires. [illegible]

AUTOMOBILES, ETC.—
Miscellaneous

Touring Cars for Sale.

ELGIN 6 TOURING,
1920.

This car is in wonderful shape, having been well taken care of by owner. Mechanically O.K. Has good cord tires, 1 spare. Top and upholstery like new. A car that justifies comparison. "A Bargain." $425, terms. Open Sundays and evenings.
W. P. HERBERT CO.,
Chandler and Cleveland Dist.
1230 S. Olive St. 14716.

FORD touring, 1921 Hassler shock absorbers, speedometer, starter, original finish, ready to go. $75 down, $20 month.
HAMLIN W. NERNEY CO., Ford Dealer,
VERMONT AT 52ND.

FORD tourings. Good ones. We have several without starters at $125. Think of it, only $50 down. That's easy enough. 1015 S. OLIVE. Open eve. and Sunday.

FORD touring, '21. Demountable rims, new top, good throughout. $250 for quick sale. LLOYD L. KING FOR FORDS. PHONE SOUTH 7756.

FORD tour., 1921, repossessed, 1-man top. Demountables, good tires. $75 cash, easy monthly payments. NESOM FINANCE CO., 801 W. 9th st.

FORD touring, good-looking, good tires, new top, excellent motor. $67.50 will handle. For Fords, LLOYD L. KING, PH. SO. 7756.

FORD TOURING, 1921, $265.
DEM. WHEELS, SPEEDOMETER.
COBERLY'S BETTER USED FORDS.
1918 S. MAIN. OPEN SUNDAY.

FORD touring, genuine Ford starter, good motor; very good value, $160, cash or terms. LLOYD L. KING FOR FORDS. PHONE SO. 7756.

FORD tour., 1921. Cut-down seats, Hassler shocks, etc. Steal at $225. OLDS USED CAR DEPT., 1130 S. Olive.

FORD, late 1920, $185, starter. 108 W. PICO. Phone 19844.

FORD TOURING, 1918, $100 cash or terms. 5908 S. MAIN.

FORD, 1920 touring, $250, terms. Open Sunday, 777 CENTRAL AVE.

FORD touring, 1920, $195, terms. 1938 S. MAIN ST.

FORD, 1922 tour., $350.
S. G. STEPHENS, 153 W. Pico.

FORD tour., $75. Good cond. 5 new tires. 559 HELIOTROPE. 598646.

FORD touring, 1921, in excellent condition. Owner going East. PHONE 436774.

FRANKLIN 1918, 1922 hood, recently overhauled and painted. Splendid mechanical condition. Owners' personal car. Must sell immediately, $800. 822 S. ALVARADO. Wil. 614.

HAYNES, 1921 SPORT—
Here's another one of those popular little sport models, with new cord tires and refinished blue. Only $995.
LYNN C. BUXTON, Stearns Dist.,
1635 S. Fig. W. 8000.

HUDSON tour., 1919. Mech. good and good paint. Cheap.
REO MOTOR CAR COMPANY,
12th and Hope. Lot 12th and Grand.

HUDSON speedster, '22. Practically new. Lots of extras. Must sell today. $1250. 1021 S. GRAND. Main 1400.

HUDSON 7-passenger touring, 1922 model. Excellent condition. Lots of extra equipment. $1000. 5480 HOLLYWOOD BLVD.

HUDSON tour., 7-pass., good condition. Bargain. 961 S. OLIVE.

HUPP TOURING, 1921. Fine cord tires, full equipment of tools and curtains. Car like new. Price $765.
HOWARD AUTOMOBILE COMPANY OF LOS ANGELES.
1136-40 S. Olive. 11588. 64510.

HUPMOBILE tour., model R; refinished; wonderful condition throughout. 5 cord tires. $495, terms. Must be seen to be appreciated. 140 W. PICO. 24170.

JEFFREY touring, 1917. Has new paint, good top, good tires, plate glass side curtains. Price $350. 1224 S. FLOWER, Bdwy. 6090. Open Sunday.

JORDAN 6 TOUR., 1920. Disc steel wheels. Way underpriced.
STANLEY W. SMITH, INC.,
Peerless 8 Distributors
West 84. 1616 S. Figueroa. 27959.

LAFAYETTE 4-PASSENGER SPORT. ESPECIALLY ASSEMBLED AT FACTORY FOR PROMINENT RACING DRIVER. A MOST UNUSUAL CAR AT REMARKABLE PRICE. SHOWN BY APPOINTMENT ONLY. PH. MAIN 1400.

LIBERTY, 1922 Six Sport. New, run 1500 miles, all extras. Compelled to sell. Private party. Address P, box 276, TIMES OFFICE.

LINCOLN 1921—
7-passenger Touring Car.
Only slightly used. Looks almost like new. Perfect mechanical condition. Car must be sold and will be priced accordingly. Call Pasadena, COLO. 937, during office hours.

MACFARLAND light 6 TOUR., $750. Wire wheels, cord tires, khaki top. Some bargain.
STANLEY W. SMITH, INC.,
Peerless 8 Distributors
West 84. 1616 S. Figueroa st. 27959.

MARMON tour., '22; must sell today. $1385. 1021 S. GRAND. Main 1400.

MAXWELL 1922 touring, just like new throughout, with Royal cord tires. Only $775. "Let's Go."
THE "TROY GRAM" PLACE,
12th and Olive. Main 490.

MAXWELL, 1921, 5-pass. new paint, perfect mechanically, $385, terms.
HOWARD AUTO CO. OF L. A.
1212 S. Main st. 820185.

MITCHELL tour., '18. Repossessed. $105. 1021 S. GRAND. Main 1400.

NASH six, 1920 tour. Mechanically perfect. Refinished beautiful blue. Good cord tires. Private party. Must sell. Address P, box 274, TIMES OFFICE.

NASH chummy. If you're after a Nash, look this over. Terms.
MOTOR CLEARING HOUSE,
1224 W. 7TH. PICO 2680.

OAKLAND TOURING,
1917.

This car mechanically A1 and very attractive, new top and beautiful paint job from our own shop. Upholstery and tires are very good; has 1 spare. Also spot light and rear sight mirror. A bargain for $275.
Open Sunday and evenings.
Liberal terms.
W. P. HERBERT CO.,
1230 S. Olive st. 14716.
Chandler and Cleveland Dist.

OAKLAND six, 1920, late. Perfect condition mechanically, new tires. Painted new special wine. Every extra. Private party. Address S, box 176, TIMES OFFICE.

OAKLAND, 1921 touring, rebuilt, refinished, 50 gal. gas free. CALIF. OAKLAND CO., 1026 S. Olive st.

OAKLAND, 1921 tour., in first class condition, $475, cash or terms. 206 W. PICO.

OAKLAND sport, 1922, cord tires. CALIFORNIA OAKLAND CO., 1026 S. Olive.

OLDS, 4-CYL., 1921 TOUR.
Good paint.
Mechanically A1.
REO MOTOR CAR COMPANY,
12th and Hope. Lot 12th and Grand.

OLDSMOBILE 8 7-passenger touring. Will demonstrate. Only $650, cash or terms. Will take Ford touring as 1st payment. 1176 N. KINGSLEY. Holly 8519.

OLDS 1921 four [illegible], bargain at $650, terms. "Hurry" this one."
HOWARD AUTO CO. OF L. A.
1212 S. Main. Phone 820185.

OLDSMOBILE 4, 1921 model, fine mechanical condition. Cord tires. Must sell at once. $475. 944 EAST 50TH ST.

OLDS 4 tour., 1921. Splendid condition. Cord tires, bumper, etc. Only $625. OLDS USED CAR DEPT., 1130 S. Olive.

OLDS 6 tour., 1919, a wonderful bargain, $275. OLDS USED CAR DEPT., 1130 S. Olive.

OVERLAND 85-4 tour., $185. Just refinished. New top.
STANLEY W. SMITH, INC.,
West 84. 1616 S. Figueroa. 27959.

Overland Tr. '20, new tires, $325. DURANT STEVES MOTORS, Inc. 1225 S. Grand Ave. Open evenings.

OVERLAND touring, 1921, terms. CALIF. OAKLAND CO., 1026 S. Olive.

OVERLAND tour., '20; had good care. Priv. own. 1285 W. 42 ST. Ver. 7922.

OVERLAND, 1921, looks like new, $350. S. G. STEPHENS, 153 W. Pico.

OVERLAND Mystery model tour., refinished, new top. Bargain. 961 S. OLIVE.

OWEN MAGNETIC.
4-passenger. $1600. Perfect throughout.
BOULEVARD MOTORS CORP.,
1246 S. Flower. 67077.

PACKARD twin 6, 1-35, motor completely overhauled. Ready for the road; cash or terms or might take diamond as part payment. 206 W. PICO.

PACKARD twin 6. You can make money with a car like this. We'll carry you.
MOTOR CLEARING HOUSE,
1224 W. 7TH. PICO 2680.

PACKARD 6 touring for sale, reasonable. 1375 W. JEFFERSON. West 7102.

PAIGE 5-PASSENGER, 1921

In A-1 mechanical condition. Brand new paint job. Equipped with 5 practically new cord tires, motometer, wind wings, front bumper, sun visor. At a very attractive price, cash or terms.

Used Car Dept.
LEON T. SHETTLER,
Rickenbacker Vibrationless Six.
1132 S. Figueroa. Bdwy. 740.

PAIGE light six touring, 1919 model. This car has been thoroughly renewed, new top; repainted, new rub., full guar. $495. PAIGE CO., 1127 S. Olive. Tel. 67268.

PAIGE 4-passenger sport model. Best condition. 901 E. 7TH, or cal Pico 4770.

PEERLESS 8 tour., 1920. Renewed, refinished dark blue, new top with plate glass sides and back. Special shock absorbers, extra tire. Also extraordinary good car. Price $1295.
STANLEY W. SMITH, INC.,
Peerless 8 Distributors.
West 84. 1616 S. Figueroa. 27959.

AUTOMOBILES, ETC.—
Miscellaneous

Touring Cars for Sale.

PEERLESS 8, 1922 TOURING—
Run 4000 miles only, and is perfect in every way. Extra tire and all kinds of extras. Specially priced at $2150.
STANLEY W. SMITH, INC.,
Peerless 8 Distributors.
West 84. 1616 S. Figueroa. 27959.

PEERLESS Eight, 1920 tour. Excellent condition, extras. Compelled to sell my car at once. Price very low. Could arrange terms. Address P, box 281, TIMES OFFICE.

PIERCE-ARROW 36. New tires and top. Cheap for quick sale. No dealers. Car can be seen at 2104 W. 11th st. WIL. 8077. Terms if wanted.

PIERCE ARROW
66
SEVEN-PASSENGER TOURING.
CALL 215 SO. RAMPART BLVD.

PIERCE-ARROW 38. Sacrifice. Make offer. 1021 S. GRAND. Main 1400.

PREMIER, 1922, 7-pass. Fully equipped and extras. Fine condition. Run 18,000 miles. $1800 cash. Owner. Phone 578902.

PREMIER 6 tour., $100. Hurry right down.
STANLEY W. SMITH, INC.,
West 84. 1616 S. Figueroa. 27959.

REO, 1917 TOUR., $150.
S. G. STEPHENS, 153 W. Pico.

STEARNS— SACRIFICE.
California Stearns Co. closing out entire stock of new and used automobiles. Prices ranging from $1000 to $2000 for reconditioned 1921 used model to $2000 for new models, never registered. Open and inclosed, including many extras. 1922 7-pass. Buick, $1000, easy terms. No brokerage or insurance. 567693—23650.

STEARNS 1920 TOURING.
This is positively the best buy that we have ever offered in a used Stearns. All Goodyear cord tires and look at the price of only $995. Open Sunday, 9-1.
LYNN C. BUXTON, Stearns Dist.,
1635 S. Figueroa. W. 8000.

STEPHENS SALIENT SIX.
1920, 4-passenger. In A-1 mechanical condition. Brand new Rolls-Royce paint job. Equipped with 5 cord tires, wind wings, motometer and several other extras. Priced at "Rock Bottom." Cash or terms.

USED CAR DEPT.
LEON T. SHETTLER,
Rickenbacker Vibrationless Six.
1132 S. Figueroa. Bdwy. 740.

STEPHENS Salient Six, latest 1921 4-pass. Completely overhauled, refinished. Really a beautiful car. Privately owned. Terms arranged. Address P, box 275, TIMES OFFICE.

STUDEBAKER LIGHT SIX.
1922 TOURING.
Looks and runs just like a brand new car, cord tires, bumper front and rear, mud rings, sun visor and other extras; is mechanically same as when it left the factory and "a real buy."
Open Sunday and evenings.
W. P. HERBERT CO.,
Chandler and Cleveland Dist.,
1230 S. Olive st. 60412.

STUDEBAKER SPECIAL, 1921 TOURING, mechanically O.K. Extra cord tires, etc. Always carefully driven by owner. For quick sale, $850 cash, or Liberty bonds. 1004 W. 7TH ST. Pico 2762, or 10051.

STUDEBAKER Special 6, 1921. New paint, all mechanical work has been done and the car is ready for your service.
REO MOTOR CAR COMPANY,
12th and Hope. Lot 12th and Grand.

STUDEBAKER Spec. 1921. Refinished blue, renickeled and new Royal Cords. $1050.
LYNN C. BUXTON, Stearns Dist.
1635 So. Figueroa. W. 8000.

STUDEBAKER, 1921, touring, mechanically O.K. Owner now driving new OAKLAND. CALIF. OAKLAND CO., 1026 S. Olive st.

STUDEBAKER 6, CALIF. top. An extraordinary value. 445 S. BEAUDRY. 19474.

TEMPLAR TOURING, $1200.
Will be painted to suit buyer. Reconditioned and guaranteed by the
TEMPLAR AGENCY,
1246 S. Flower. 67077.

VELIE '19 tr., mech. perfect, $500, terms.
DURANT STEVES MOTORS, INC.,
1225 S. Grand Ave. Open evenings.

WESTCOTT car, choice of model. Substantial discount. Leaving town. FAREED, 65577.

WILLYS-KNIGHT, 1918, dandy shape, $500. S. G. STEPHENS, 153 W. Pico.

WINTON CLUB SEDAN.
Run 5000 miles, exactly as good as new. Cost $4900. Our price $2700 makes this four-door chummy job a rare bargain. The car is good for ten years of real service.

A FEW GOOD ONES.
MARMON Limousine.
STUTZ 1920 Four-pass.
STUTZ 1921 Roadster.
ELGIN Five-pass.
JORDAN Seven-pass.
CHEVROLET Five-pass.
OVERLAND Roadster.

H. C. & PACIFIC CO.,
Phone 66597. 1020 S. Figueroa.

SPECIAL! DORT DEMONSTRATOR!!
We have three of them on which we are making a very attractive price. In appearance they cannot be told from new and are mechanically correct. Remember, they have never been sold, had the best of care and carry our regular guarantee. Terms: $300 down—balance in 18 months.
MISSION MOTOR CO.,
Figueroa at 16th. Bdwy. 2247.

FOR QUICK SALE
Must return East.
Will truly sell at bargain.
MARMON TOURING CAR
with
California top, fancy seat covering, extra spot lighting system. Two extra wheels on rear. BODY FINISH GOOD AS NEW. Guaranteed in first-class condition. Call and see this bargain at COLBURN GARAGE, 852 South Bixel, Phone 581489.

1920 NASH TOURING. Wonderful buy. Has a new top, new paint, side curtains, tools, pump and jack. Price $735. Hurry!
HOWARD AUTOMOBILE COMPANY OF LOS ANGELES.
1136-40 S. Olive. 11588. 64510.

LOOK—LOOK—LOOK.
NASH SPORT.
New paint, Burbank top. Rebuilt and guaranteed. Price $1150. Open Sunday.
WATER'S NASH CO.,
1224 S. Flower. Bdwy. 6000.

NEW Andersons, never registered. You can save over $1000 if you're looking for a bargain. Terms.
MOTOR CLEARING HOUSE,
1224 W. 7TH. PICO 2680.

ANOTHER NASH—
1920 touring, new paint, top, bumpers, wind wings. Rebuilt and guaranteed. Price is right. 1224 S. FLOWER, Bdwy. 6090. Open Sunday.

'17 FORD TOURING, $85.
Owned by one man. Worth the money.
MISSION MOTOR CO.,
Figueroa at 16th. Bdwy. 2247.

LATE Olds 6 tour. Overhauled and refinished. A perfect little car at a real bargain. J. W. LEAVITT & CO., 1150 S. Figueroa st.

1920 BUICK TOUR., $650.
Excellent condition. Genuine sacrifice.
MISSION MOTOR CO.,
Figueroa at 16th. Bdwy. 2247.

MUST sacrifice at once, my late model, big 6 touring car. New tires, $600 extras. MRS. ROGERS, 1056 Orange st.

1922 COLUMBIA with "7-R" Continental motor. Almost new. A real bargain. J. W. LEAVITT CO., 1150 S. Figueroa st.

1921 OLDS "4" tour. In perfect mechanical shape and good tires. A real bargain. J. W. LEAVITT & CO., 1150 S. Figueroa.

1920 NASH, new paint and top; wonderful cond. 961 S. OLIVE.

FOR SALE or exchange for lot or equity, Oakland. 1434 S. FLOWER.

1920 BUICK tour, reconditioned throughout. See it. 961 S. OLIVE.

Roadsters for Sale.

BUICK "SPORT" ROADSTER, 1922 model. See this today! Can be bought at a bargain.
HOWARD AUTOMOBILE COMPANY OF LOS ANGELES.
1136-40 S. Olive. 11588. 64510.

BUICK 6 ROADSTER.
Two 1920, at $650.
Both are refinished new color. Both are perfect throughout. Easy terms.
STANLEY W. SMITH, INC.,
Peerless 8 Distributors.
West 84. 1616 S. Figueroa St. 27959.

BUICK 4 ROADSTER, 1922. Practically new; very liberal discount.
HOWARD AUTOMOBILE COMPANY OF LOS ANGELES.
1136-40 S. Olive. 11588. 64510.

BUICK 4 roadster, new paint, good top. Motor perfect, $250, terms. HOWARD AUTO CO. OF L. A., 1212 S. Main. Ph. 820185.

BUICK RD., '20, look at this bargain, you'll want it. Terms.
MOTOR CLEARING HOUSE,
1224 W. 7TH. PICO 2680.

BUICK, D-45, $325; good rubber, good condition; take Ford as part payment, terms. Ask for Mr. Barnett, LOS ANGELES HAYNES CO., 1140-60 S. Figueroa.

CHANDLER 1921 roadster, like new. 1148 SO. OLIVE.

CHEVROLET 1919 roadster. 4 good tires, motor perfect. $175, terms. HOWARD AUTO CO. OF L. A., 1212 S. Main. Ph. 820185.

DODGE ROADSTER, 1921—
Original finish, good mechanically. $550. Terms. No brokerage.
CONSOLIDATED AUTO DEALERS' ASN.,
1006 S. Olive. 61693. Open evenings and Sundays.

DODGE 1920 roadster, 4 cord tires, new top. Motor perfect. Cash or terms.
HOWARD AUTO CO. OF L. A.,
1212 S. Main St. 820185.

DODGE 1922 ROADSTER, ALMOST NEW. $725. EASY TERMS. MR. HANNEN, 64510. 1140 S. OLIVE.

DODGE roadster, $50 down. 1084 SO. MAIN.

DODGE 1922 roadster, $725. CLASSIC MOTOR CO., 1252 N. Western.

AUTOMOBILES, ETC.—
Miscellaneous

Roadsters for Sale.

ESSEX '21 rdstr., wonderful condition; leaving town, sacrifice; make offer. 1049 S. FLOWER.

ESSEX Roadster, 1920. Refinished and renickeled. $550, easy terms.
LYNN C. BUXTON, Stearns Dist.,
1635 So. Figueroa. W. 8000.

FORD rdstr., slip-on delivery body, good rubber, motor runs fine. This is a real pick-up at $75.
W. I. TUPMAN,
Ford and Lincoln Dealers,
Figueroa at Jefferson.

FORD ROADSTER, 1919. Cheap. Also 1920, in very good shape.

DUNHAM for FORDS.
Authorized Ford Dealer. 1250-60 W. 7th.

FORD ROAD. LOOKS NEW. $195.
SPEEDOMETER. GOOD TIRES.
COBERLY'S BETTER USED FORDS.
1918 S. MAIN. OPEN SUNDAY.

FORD roadster, 1921, $80 down. Delivery box. Runs like new. HUGHSON'S FORD COR., 1015 S. Olive.

FORD, 1921 roadster, $225, terms. Open Sunday. 777 CENTRAL AVE.

FORD—1921 roadster, very nice, $250. W. H. COOK, 1135 S. Olive. 64503.

H. C. S. BEAR CAT FOR $300. Wonderful condition, new paint and tires. Must sell today. Call West 7102. 1375 W. JEFFERSON.

MAXWELL roadster. A dandy little car. Will sacrifice for $85. 4076 S. VERMONT.

MERCER RACEABOUT—
Series 5. Late model. Has special top and many extras. This car is in perfect mechanical condition, and will please the most discriminating buyer. Priced for quick action. MERCER AUTO CO., 941 S. Olive.

OLDSMOBILE 4 sport roadster, late '21. A clean-cut sport job. Lots of accessories. Good rubber and paint. Just overhauled mechanically. $300 cash will handle. Call MR. ORWIG, 1250 S. Figueroa. Main 3640. Eves., Holly 7588.

OLDSMOBILE Road., 1921. Refinished. CALIF. OAKLAND CO., 1026 S. Olive.

OVERLAND country club roadster. Must sell immediately this popular little car, as I am going East. Closest inspection appreciated. Act quickly. Best offer takes it. Dealers, please do not call. 442 CITIZENS NAT. BANK BLDG. 15765.

PAIGE 66 roadster, 1921 model, 5 new cord tires, rebuilt and fully guar. A real car at a right price. PAIGE CO., 1127 So. Olive. Tel. 67268.

PAIGE roadster, fine cond. Bargain, terms if desired. 961 S. OLIVE.

PEERLESS 8 ROADSTERS.
Complete line-up of good buys.

1917 chummy 4-pass.		$525
1918 speedster, 2-pass. sport		$850
1919 4-door, 4-pass. phaeton		$1150
1919, very good shape, not refinished		$875

Easy Terms. Reasonable trade.
STANLEY W. SMITH, INC.,
Peerless 8 Distributors.
West 84. 1616 S. Figueroa st. 27959.

TEMPLAR SPORT ROADSTER.
Many extras. Guaranteed by
TEMPLAR AGENCY,
1246 S. Flower. 67077.

WHITE 30 roadster, 1917. This car is mechanically O.K. Good tires, special body and top. Cash only. 914 MATEO ST. Pico 2190.

WE HAVE a 1922 Stutz roadster, driven less than 5000 miles. We were compelled to repossess this car on account of default of contract, and can sell at $1500 BELOW ORIGINAL PRICE. Will give purchaser unusual terms that cannot be duplicated in the city. See or call L. L. BAXTER, 1704 S. Flower. Ph. 21666.

Speedsters, Stripped Cars.

WE WERE compelled to repossess a 1921 Hudson speedster and are able to sell at a bargain price. This car is in excellent condition mechanically and has 5 good tires and many dollars' worth of extra equipment. Will give an exceptionally easy term contract if desired. See or call L. L. BAXTER, 1704 S. Flower. Ph. 21666.

Coupes for Sale.

BUICK 6 COUPE, $495.
Just overhauled, only had one owner.
STANLEY W. SMITH, INC.,
West 84. 1616 S. Figueroa St. 27959.

BUICK coupe, $875, terms. Why buy an open car for comfort? BOOGAR & GILLINGHAM, 524 W. Pico. 21472.

CADILLAC COUPE, 1921, three passenger, run short distance. Sacrifice for $2350. Cost $4350. P. R. SMITH, Rosslyn Hotel.

CHANDLER coupe, 1919, excellent condition; 959 CRENSHAW BLVD. 73537.

CHEVROLET, late 1922, 4-pass. coupe. Good tires, motor perfect, upholstery like new, $650. Can arrange terms. PHONE 590750.

CHEVROLET, late 1922, utility coupe, $650. CHEVROLET AGENCY, Hollywood 3054.

DODGE coupe, excellent condition, bargain for cash. 340 S. HILL, Room 208.

FORD COUPE—RUN 1100 MILES
Like new.
Lots of extras.
REO MOTOR CAR CO.,
12th and Hope. Lot 12th and Grand.

FORD, 1921, many accessories, perfect motor, finish and rubber excellent, fine upholstering. You won't be disappointed in this car. $425.
W. I. TUPMAN,
Ford and Lincoln Dealer,
Figueroa at Jefferson.

FORD COUPE, 1920. Good shape.

DUNHAM for FORDS.
Authorized Ford Dealer. 1250-60 W. 7th.

FORD coupe, 1923 brand new, over $200 in extras, practically a new car, at a big disc., terms. You better hurry.
HAMLIN W. NERNEY FORD DEALER,
VERMONT AT 52ND.

FORD COUPE, SOME BUY, $415.
MANY EXTRAS. A-1 TIRES.
COBERLY'S BETTER USED FORDS.
1918 S. MAIN. OPEN SUN. AND EVE.

FORD, 1922 coupe, run 2400 miles. At a big discount for cash or terms.
HOWARD AUTO CO. OF L. A.
1212 S. Main. Phone 820185.

FORD coupe, 1922, $125 down. Looks like new, runs better. 1015 S. OLIVE. Open Sundays and eve.

FORD COUPE, 1922—
GOOD CONDITION. $400. TERMS.
MR. HANNEN, 64510. 1140 S. OLIVE.

FORD coupe, 1921, late, $115 down. Perfect cond., double Hassler shocks. 1015 S. OLIVE. Open eve. and Sunday.

FORD COUPE, 1922 MODEL. $425.
BOULEVARD MOTORS CORP.,
1246 S. FLOWER. 67077.

FORD coupe, 1920. This is an extra value at our price of $350. See it. LLOYD L. KING FOR FORDS. PHONE SO. 7756.

FORD coupe, 4-speed transmission, $275 worth of extras. BOOGAR & DILLINGHAM, 524 W. Pico. 21472.

FORD coupe, 1922, $450 worth of accessories. 1st-class mechanical cond. Good finish. Ph. West 5633. MR. SCHECK.

FORD COUPE, 1922; GOOD CONDITION. $400. TERMS. MR. HANNEN, 64510. 1140 S. OLIVE.

FORD coupe. Snap at $385. Don't delay. 1154 S. OLIVE and 1216 S. MAIN.

FORD, late coupe, $375, terms. 777 CENTRAL AVE.

OAKLAND coupe, repossessed. $385. 1021 S. GRAND. Main 1400.

PAIGE coupe, unusually attractive. Many extras. Perfect condition. Owner leaving city. Will sacrifice. HOTEL SAVOY, Room 515. Pico 901.

WILLYS-KNIGHT coupe, $600. 983 VALENCIA. Wil. 5286.

1922 "OLDS" 4
COUPE.
SNAP. BIG DISCOUNT.
CALIFORNIA OAKLAND CO.,
1026 S. OLIVE ST.

MUST sacrifice 1920 Oldsmobile coupe, six cylinder. Car is in perfect shape. Price $575. $180 cash, balance $50 per month. Call 760684 if you want a real snap.

'19 DODGE coupe, $525. A-1 and good tires. 1084 S. MAIN ST.

LIGHT six coupe, '22, sale or trade. 1021 S. GRAND.

Sedans for Sale.

BUICK sedan, 6 cylinder, mechanically A-1. Tires, paint, practically new. Cheap for quick sale. Phone UNIV. 406.

CHANDLER SEDAN.
1921.
We have just thoroughly gone over this motor and carries our guarantee. Original finish, upholstering shows little wear, cord tires, spare; mirror and other extras and a real opportunity to get a guaranteed job rightly priced.
W. P. HERBERT,
Chandler and Cleveland Dist.
1110 S. Flower st. 60412.

CHEVROLET sedan, 1922. Large model. Like new, in all respects.
J. V. BALDWIN MOTOR CO.,
Bdwy. 148. 1154 S. Olive.

DODGE sedan, $375. Wire wheels, 5 cord tires, 2 fabrics. BOOGAR & DILLINGHAM, 524 W. Pico. 21472.

DORT sedan, new, run only 4000 miles; many extras, a bargain. See MISS SNYDER, 620 South Grand. Phone 10879.

FORD, 1922, sedan, like new car, run 1600 miles. Runs better than new car. Many accessories. This is the best buy in the city for $600.
W. I. TUPMAN,
Ford and Lincoln Dealers,
Figueroa at Jefferson.

FORD SEDAN, 1921. A-1 shape.
Also 1920, CHEAP.

DUNHAM for FORDS.
Authorized Ford Dealer. 1250-60 W. 7th.

FORD sedan, 1921, very late, original finish. 4 almost new tires, lots of extras, ready to go. $375, terms.
HAMLIN W. NERNEY, FORD DEALER,
VERMONT AT 52ND.

FORD sedan, 1921, looks as good as new, over $100 worth of extras, all new tires, price $[illegible], terms. [illegible]

AUTOMOBILES, ETC.—
Miscellaneous

Sedans for Sale.

FORD SEDAN.
1922.
Motor is in A1 shape, new paint job, from performance and looks this car cannot be told from new. Upholstery and rubber very good.
Liberal terms. Open Sunday and evenings.
W. P. HERBERT CO.,
Chandler and Cleveland Distr.
1110 S. Flower. 60412.

FORD sedan, 1920, $110 down. A good reliable car. HUGHSON'S FORD COR., 1015 S. Olive.

FORD sedan, 1921, $395; a real buy. See it last. J. V. BALDWIN MOTOR CO., 1154 S. Olive and 1216 S. Main.

FORD sedan, 1920, Orig. finish, nice, $360. Ford sedan, 1919, needs little work, $225. Terms. W. H. COOK, 1135 S. Olive.

FORD sedan, starter, extras, and excellent shape, in every way, $350. 1600 W. PICO. 21598.

FORD, late model sedan. Run 5000 miles and in perfect condition. 1020 W. 39TH PLACE. Phone 77180.

FORD 1921 sedan, A-1 condition, $375. S. G. STEPHENS, 153 W. Pico st.

HAYNES SEDAN 55-22.
Can be compared with a new car in every detail and carries the same guarantee, driven but 5200 miles. Price $2250, easy terms. L. A. HAYNES CO., 1140 S. Figueroa st. Call 60187 for appointment.

HAYNES 55 sedan, 1922 model. Private selling. Car in beautiful condition. Phone MR. CLARK, 23345.

HAYNES "55" 1922 Sport Sedan. Terms. W. H. COOK, 1135 S. Olive. 64503.

NASH "REBUILT" SEDAN. This car is reconditioned, refinished, and "in the pink" of condition. It is guaranteed by the Nash distributor. $855 worth of real transportation.
THE "TROY-GRAM" PLACE,
12th and Olive. Main 490.

PIERCE-ARROW sedan, used only one season—perfect condition—all new Goodyear cords—$4500.
THE "TROYGRAM" PLACE,
12th and Olive. Main 490.

STEARNS-KNIGHT SEDAN, 1919—
Wire wheels, excellent condition every way.
HOWARD AUTOMOBILE COMPANY OF LOS ANGELES.
1136-40 S. Olive. 11588. 64510.

STEARNS SEDAN, 1920. Almost new cord tires and refinished blue. Shows the exceptional care that it has had. Easy terms. LYNN C. BUXTON, Stearns Dist., 1635 S. Figueroa. West 8000.

STUDE. light 6 sedan, guar. Terms. W. H. COOK, 1135 S. Olive. 64503.

SEDANS—
'22 Reo Sedan, like new.
'21 Willys-Knight. Snap. $1150.
REO MOTOR CAR CO.
12th and Hope. Lot 12th and Grand.

1921 PAIGE sedan, rebuilt and repair ed. Guaranteed. A steal at $1250. Refinished a beautiful maroon. PAIGE CO., 1127 S. Olive. Tel. 67268.

BRAND-NEW 1922 Ford sedan, driven 200 miles. Compelled to sell quick. Apply 5958 S. GRAND AVE.

Limousines for Sale.

ESSEX coach, 1922, $1050. Practically new. 554226.

Trucks and Delivery Cars.

WHY BUY SECOND-HAND TRUCKS

WHEN A NEW RUGGLES ONE-TON sells for $1465, with $200 down, balance in 12 monthly payments?

H. G. PENDELL, 1237 E. 8TH ST.
Ruggles 2-ton, $2195; 2½, $2725.

CALL AT ROBERTS & CLUETT GARAGE, 979 E. 12th st., bet. Paloma and Central ave., and take away a 1921 Oldsmobile ton truck, in A-1 condition. Owner leaving Fri., so come and make an offer if only half what it's worth. Must be sold Thurs.

LATE model Ford truck, solid tires, rear starter, 4-speed transmission, cab and express body, motor in A1 mechanical condition. $295. Terms or cash.
Open EVENINGS and SUNDAYS.
J. A. NADEAU CO., FORD DEALER.
1100 E. SLAUSON. SO. 2240.

515 EAST 9TH ST.

We are closing out all our trucks at cost. We have dump trucks and all kinds of flats. We take trades and give terms.

1919 FORD truck, starter, cord tires all around; cab and stake body, motor has just been overhauled. A rare bargain, $290 cash or terms.
Open EVENINGS and SUNDAYS.
J. A. NADEAU CO., FORD DEALER.
1100 E. SLAUSON. SO. 2240.

FORD TON TRUCK—4-SPEED.
A-1 shape. Big discount.

DUNHAM for FORDS.
Authorized Ford Dealer. 1250-60 W. 7th.

FORD truck chassis, 1921, very late, like new; worm-drive. Brand-new cord tires. Perfect. $280; terms.
HAMLIN W. NERNEY, FORD DEALER,
VERMONT AT 52ND.

FORD EXPRESS DELIVERY, $80.

DUNHAM for FORDS.
Authorized Ford Dealer. 1250-60 W. 7th.

FORD truck, 1 ton, $75 down, stake body, and cab; pneumatic tires; mech. O.K. You can't duplicate this. 1015 S. OLIVE. Open eve. and Sunday.

PARTS FOR ANY TRUCK.
100 USED TRUCKS TO SELECT FROM.
Solid tires, truck bodies, wheels, etc.
HAMILTON AUTO WKS., 3586 S. Park.

MACK 2½-ton truck, 1921 model, condition like new; used very little. Will give terms and trade your automobile. Phone MR. GILBERT, 824805 or Holly 5251.

HAVE 2 dump trucks, both working, for sale. Trucks in good condition. Investigate, worth, satisfy yourself. Reasonable terms. 6512 SANTA MONICA.

NEW 2-ton truck, also used truck, work guaranteed. NICHOLS-LOOMIS CO., 2505 Santa Fe ave. See MR. MILLER.

FORD delivery, 1920, $70 down. Covered express body. Dandy. 1015 S. OLIVE. Open eve. and Sunday.

NEED a few good horses. Will take them as part or whole payment on one or more new 2-ton trucks. 120 E. PICO.

LIGHT Packard truck, excellent condition. Make offer. 1375 W. JEFFERSON. West 7102.

BRAND new Chevrolet delivery with panel delivery body. Will sell with or without body; liberal terms. 4076 S. VERMONT.

FORD 1921 laundry panel delivery, $250, terms. 777 CENTRAL AVE.

4½-TON White dump body, gear complete, good condition. Reas. SOUTH 3184-W.

OLDSMOBILE, 1920, 1-ton, good condition. HILL, Tally Ho Garage, 107 N. Bdwy.

Auto Trailers.

UTILITY trailers, new and second-hand, for sale or rent. UTILITY TRAILER SALES CO., 1421-23 S. Main st. Phone 21195.

PIKE TRAILERS for sale or rent, 2 or 4 wheels, new and seconds, all sizes. PIKE AUTO & TRAILER WKS., 701 E. 7th.

TRAILER irons for truck or autos, 2 and 4-wheel trailers for sale or rent. AUTO TRAILER CO., 1322 CENTRAL. 24039.

Automobiles for Exchange.

IF YOU are an owner of a good car and going back East, wish to exchange it for a restricted vacant in Chicago. Call WIL. 2304.

HIGH-CLASS 7-pass. want real estate, stocks and bonds. CLARK, Ph. 65589.

Automobiles Wanted.

WANTED—20 light 1921 and 1922 cars, pay $25 to $50 more than other dealers for late model cars like Ford, Chev., Dodge, Hup, Essex, Buick, Stude, Hudson. If consigned for week can get you $50 to $150 more. No charges. Estab. 9 yrs. Peterson Corp., 1022 S. Main. Pico 5041.

WILL buy for cash model 1921 or 1922 high-grade used coupe or sedan from private owner. Must be in first-class condition. Address promptly H, box 541, TIMES BRANCH.

WE PAY CASH ANYWAY—
DON'T SACRIFICE YOUR CAR. Kelley Kar Co. will get you $50 to $200 more in one week. Investigate. 1212 S. OLIVE.

WILL trade 5-carat perfect diamond for good late model automobile. Phone Pico 5359. 3814½ S. FLOWER.

WANTED—For cash, late Buick, Dodge, Essex, Studebaker. Spot cash. W. H. COOK, 1135 S. Olive. 64503.

CADILLAC, Lincoln or Packard, cash or trade, equity in 7-r. bung. J. L. MADDUX, 1059 S. Figueroa. Pico 2487.

LATE model Ford touring, state price. No dealers. Address CHAS. MACK, 1521 S. Hill.

LATE model light six touring car wanted for all cash. Call PICO 5559.

$25 MORE than dealer's price for late model car. 1317 ORANGE. 52918.

SPOT CASH WAITING FOR YOUR AUTO, ANY MAKE, ANY TIME, 2224 S. MAIN.

WANTED—Durant tour. or sedan. F. B. MILLER, 220 W. Pico. 66888.

WANT good late model car. No sedan. PEZEL, 1021 S. Grand. Main 1400.

LATE model Cadillac, Pierce-Arrow or Packard for cash. 222 N. VERMONT.

GOOD auto, exchange architectural services. Add. Y, box 254, TIMES OFFICE.

WANTED—From private party, late auto. Will pay cash. 661 S. Burlington. 51412.

LATE model Ford coupe wanted. Pico 5359. Ask for MR. STEIL.

Automobile Tires.

MICHELIN CORD TIRES
SOLD ON EASY PAYMENTS.
CREDIT TIRE CO., 220 W. 9th. Bdy. 651.

Automobiles for Hire.

LINCOLNS TO FORDS. Brand new cars, without drivers; any length of time; gas furnished; no mileage; unexcelled service. Take Broadway or Hill Street cars to door. J. A. MCGOWAN, 153 West Slauson. [illegible]

AUTOMOBILES, ETC.—
Miscellaneous

Automobiles for Hire.

DRIVE STILLWELL'S CARS—
STUDE., BUICKS, $1 hour.
Anything from Packards to Fords.
By hour, day, week or month.
Fair and courteous treatment.
The original and largest auto Renters on the Coast.
Dodges, 75c; Chev. & Fords, 50c hour.
944 South Grand Ave. Phone 60297.
STILLWELL AUTO LIVERY.

INVESTIGATE OUR RENT PLAN. Just like owning your own car. COLE SEDAN, HUDSON COACH AND A WINTON TOURING and many other late model cars. We keep our cars in first-class mechanical condition. Open evenings and Sundays. 1055 S. OLIVE.

CARS without drivers. Peerless limousines, sedans, Peerless tourings, California top, 7-passenger, Cadillac tourings, California top, 7-passenger. Day, week or month. Rates reasonable. A. J. SELLSTROM, 931 Lincoln st. 558060.

RENT CARS.
We'll save you dollars. Investigate before you rent.
MOTOR CLEARING HOUSE,
1224 W. 7TH ST. PICO 2680.

50c PER HOUR—
UNLIMITED MILEAGE.
Fords without drivers; also coupes, sedans, 1-ton trucks. THE FORD LIVERY, 619 South Flower. Phone 15327.

CHEAPEST WAY TO RENT
and most satisfactory. Get a FORD on our "buy back" plan. W. D. DUNHAM, Ford dealer, 1250 W. 7th. Wil. 497.

LATE, large, 5-passenger, bonded, careful driver, $1.50 per hour. 820878.

JORDAN 7-pass., tonneau wind shields. Careful driver, reas. rates. PH. 298417.

FOR HIRE—5-pass. Dodge tour. Good driver, $1.40 per hr. PHONE 28180.

LARGE new 5-pass. car, tonneau windshield. Owner drive. $1.50 hr. WEST 3196.

OWNER drives classy 1922 Hudson. Tonneau windshield. Reas. BDWY. 2612.

FOR HIRE 7-pass. Buick at moderate rates. GAR. 884.

Accessories, Parts, Equipment.

PARTS for Premier, Grant and all "Orphan" cars. Ralph F. Dignowity, 1021 S. Grand.

Garages, Auto Storage.

GARAGE for lease or sale. Apply to owner, 1017-19 S. OLIVE.

Bodies, Beds, Seat-backs.

FORD BODIES AND COMMERCIAL BODIES. DWYER, WASHINGTON & HILL.

MOTORCYCLES—
Bicycles

THE famous RANGER BICYCLES are here at wholesale prices. 30 days' free trial, cash or time; free catalog. 1123 S. MAIN.

COLUMBIA and Pierce bicycles, factory prices. Repairing. ANGELUS CYCLE & SUPPLY CO., 317 S. Main st. Pico 689.

FOR SALE—Motorcycle (Pope) $150, run 100 miles. 4517 BROOKLYN AVE.

TRACTORS—
Farm Implements

TITANIA cream separators, 3 sizes. Agents wanted. F. HANSEN, Compton, Cal.

TUBA tractor for sale. 12-20, 2nd-hand. MOOR, 1815 3rd ave.

HORSES, MULES, CATTLE—
For Sale, Exchange, Wanted

For Sale.

BEST black and white pinto in State, 1000 lbs. plus 5 gaits, lots of life. Phone DR. HAIGHT, Pico 3432.

TWO fresh cows, Jersey and Jersey-Holstein. 510 S. MARENGO, Alhambra.

FOR SALE—If you have a horse or cow to move call Main 1406. 609 E. 7TH ST.

Wanted.

WANTED to buy a good-looking sound saddle horse. Phone HOLLY. 1394.

POULTRY, PET STOCK—
For Sale, Ex., Wanted

Poultry and Poultry Supplies.

POULTRYMEN—FARMERS
We have one-man outfit compressed air sprayer pump, will demonstrate, or write for catalog. BOOZ & GONZALES, 350 N. Maclay, San Fernando, Cal.

STALE bread for chicken or rabbit feed. Sack full for 40c; will sell one or more sacks. DELTA LUNCH ROOM, 275 S. Main st.

FOR SALE—350 W. L. pullets, 3½ months old, Richardson strain. 530 CYPRESS ST., Burbank. Phone 182-J.

FOR SALE—Two incubators, 220 capacity. Good condition, sell reasonable. 1253 E. WILSON, Glendale.

DARK Cornish prize cockerels, ½ price. Hatching eggs. 3804 WINTER, L. A.

FINE R. I. RED cockerel, $3. Call after 3 p.m. 1217 W. 59TH PLACE.

W. L. baby chicks, S. West. cor. Pacoima and Sherman Way, Lankershim. Ph. 49-J.

Ducks, Geese, Turkeys.

FOR SALE—Young breeding turkey hens and gobblers. Mammoth Bronze, Gold Nugget strain. 1545 LINDA VISTA, Pasadena.

Rabbits, Hares, Etc.

RABBITS and hutches for sale, cheap. 122 W. 50TH ST.

Dogs and Dogs at Stud.

GERMAN POLICE PUPPIES.
(Males.) Cream of two litters. Sired by wonderful Champion Matternhof Chlodwig, imported from Germany. SCHEELE, Mountain View and Fair Oaks, Pasadena. Colorado 2962.

JAPANESE Spaniel female puppies. Also pomeranian male pups. 1080 W. 119 ST. Ver. 6071.

FOR SALE—Police dog puppies 3 mo. old. Pedigreed. M. L. VORBECK, 2900 New ave., Monterey Park.

POINTER dog, 4 yrs. Well broke, very fine type. E. F. AHRENS, 167 So. Vine st.

HOUSES—
For Sale

Miscellaneous.

$7000. WILSHIRE BUNGALOW.

Well-constructed and located Spanish type bungalow, beautifully decorated and finished, containing 5 large rooms, including:

Very large living-room with massive fireplace; dining-room, Ladies' Home Journal kitchen with breakfast nook; 2 large bedrooms and tiled bath. Solid driveway with garage.

Located close to Wilshire Country Club, with magnificent view. Terms, $2000 cash and $50 per month.

Call MR. O'CONNELL, with
CHELEW & HOIT,
Wilshire at Harvard.
560691. 569354. 568082.

OPEN FOR INSPECTION.
NEW 2-STORY COLONIAL.
$15,800.
One of the best-built houses in the city. Closest attention given to every detail of construction and finish.
PRICED LESS THAN TODAY'S COST.
7 rooms, 3 bedrooms, 2 tile baths, dressing-room, 2 fireplaces, unit-heating system. Living-room 16x28. Situated on high ground, surrounded by beautiful homes and gardens; highly restricted district. Open for inspection between 1 and 4 p.m. Location 3920 W. Adams. Let our representative show you through this beautiful home, then call MR. DeHAVEN, evening phone WIL. 778.
THE FRANK MELINE CO.,
Sun Bldg., 706 S. Hill. Phone 60635.

WILSHIRE TWO-STORY
WHITE COLONIAL

Located west of Western near Beverley on high ground. Center hall plan with living-room and breakfast room on south side. Dining room, pass pantry and kitchen on north side downstairs. Three bedrooms and large tile bath upstairs. Built less than one year. Price only $14,000. Call MR. MAXWELL, Wil. 1464.

THE FRANK MELINE COMPANY,
3701 WILSHIRE BLVD

FOR SALE—
GENUINE SACRIFICE.
HOME AND INVESTMENT.
NO. WILSHIRE SECTION.
$12,750.
A fine modern home of 2-story 8 rooms in a beautiful section, paved street, 3 blocks from University of California. The lot is 50x198 and is easily worth $7500. The house could not be built for less than $8500. Can be made a fine income property by building 4 bungalows on lot at rear of residence. It is so situated that this is practical. This is a real buy. EDWARDS & WILDEY CO., No. Wilshire Branch, 4961 Santa Monica Blvd. Tel. 597812.

LAFAYETTE SQUARE

A delightful, modern two-story home on a large lot 55x150, containing 7 rms. (including 3 bedrooms and 2 baths.) Gas furnace; auto. hot water heater; h.w. floors throughout; stucco exterior; interior hand-decorated; built 1922; tile roof and lawn sprinkling system. A home that is worth $25,000.
Price only $17,500.

THE WILLIAM WILSON COMPANY.
Western at Sixth. 560024.

MUST SELL—510 S. GRAMERCY PLACE. 7-room hollow tile modern bungalow, 3 master bedrooms, 20x26 living-room, gas furnace. Phone MR. MALONE, 567280, or inquire at residence.

$8500. Just N. of Wilshire Bl., new bungalow, a beauty. WIL. [illegible]

HOUSES—
For Sale

Miscellaneous

$35,000
FINEST MEDIUM SIZED
HOUSE IN LOS ANGELES
Seldom do we have the pleasure of offering a home of such excellence and exquisite finish as this new 9-room wonderfully planned residence. Located on a wide paved street in one of the most exclusive sections of the city, surrounded by $50,000 and $100,000 homes. The beautiful mahogany finish was selected with the utmost care and is far above the average. The plumbing and light fixtures are the finest that money can buy, the walls are finished in oil on canvas throughout and show unusual taste in colorings and designs. The reception hall with a royal setting of solid mahogany and spacious staircase is sure to delight the most critical. Magnificent living and dining room, sun parlor and breakfast room, 4 beautiful bedrooms and 2 completely tiled baths. Lafayette Park only a few blocks away. This home was finished only last April and represents months of planning and study by the present owner who must now dispose of it. For an appointment call Mr. Hill.
BURTON & CO.
Western ave. at Tenth st.
766-931

FOR SALE—
WINDSOR SQUARE MANSION.
TRUE ITALIAN VILLA HOME.
A BEAUTIFUL 2-STORY RESIDENCE
$30,000.
This property is one of the very best buys in the entire section. Downstairs, extra large living-room with handsome mantel; dining-room, breakfast-room, cabinet kitchen with all the most up to date features and tile sink; maid's room with bath. The main rooms are beautifully finished in Southern gum. Upstairs, 3 exceptionally large bedrooms with fine closets, built-in wardrobes in closets, tiled bath with the very best fixtures, showers, etc. The house throughout is decorated in the most expensive and artistic manner, cellar with unit-system gas furnaces, automatic heater, ¾-inch selected oak floors in all rooms, and many features only found in the very best and most expensive homes. EDWARDS & WILDEY CO., Wilshire Branch Offs., 544 S. Western Ave. Tel. Wil. 7558.

SEE THIS HOME TODAY.
NEAR FOURTH AND ARDEN BLVD.

MOST WONDERFUL PLASTER HOME AT A REMARKABLY LOW PRICE.

OPEN FOR INSPECTION, 10 rooms. Living-room 18x30. Most BEAUTIFUL PANELED dining-room. Large GLASS-INCLOSED SUNROOM with TILED FLOOR. Kitchen planned for convenience, with large pass pantry, which has SPECIAL SINK for CHINA and GLASSWARE. 3 MOST CHARMING BATHS tiled with selected snow-white tile. 3 maids' rooms with bath downstairs. Decorations in OIL on CANVAS. Built for a home. Construction throughout is the BEST. Lot 75x180. Large garage with servants' quarters, etc. POSITIVELY THE BEST BUY IN THIS EXCLUSIVE district. MR. WHITE, with J. B. ALTHOUSE CO., 315 S. Western. Wil. 4473. Res. 567903.

2-STORY WILSHIRE HOME
10 ROOMS—3 BATHS
$16,500.
Situated on high ground. Fine view of mountains. Large lot 60 ft. front by 170 ft. in depth. Close to car and stores. First floor, reception hall, living room, dining room, den, kitchen. Inclosed rear porch. Maid's room and bath. Main rooms trimmed in mahogany. Second floor, 5 large bedrooms and sleeping porch, 2 tile baths and shower. Basement with furnace, 3-car garage. This is a wonderfully well built home and very suitable for large family. Terms can be arranged. Call Mr. Petty.
BURTON & CO.
Western ave. at Tenth st.
766-931

RARE BARGAIN IN SUBURBAN HOME.
$25,000.
Owner built this home 7 years ago of the finest materials, on large lot 225x160 in nearby suburban town, and has spared no expense on the grounds or house. There are 5 master bedrooms, with 2 tile baths. Sun rooms, sleeping porch, billiard room, maid's room and bath. Spacious living-room. Interior woodwork quarter sawed oak. Floors 7-8 selected oak. Garage holds 3 cars. Lots of flowers and fruit trees. It would cost $50,000 to reproduce this place today. Owner instructs us to offer it for quick sale for $25,000. Terms $10,000 cash. This is a rare buy. Shown by appointment only. No information over the phone. See MR. GILLESPIE.
THE FRANK MELINE CO.,
Sun Bldg., 706 S. Hill st. Ph. 60635.

SEE THIS OPEN FROM 2 TO 5.

Not a more beautiful home in Wilshire, so many built-in features.

3 TILED BATHS. TILED KITCHEN. TILED SOLID TO TOP OF DOORS. LARGE NEW 9-ROOM PLASTER. Just completed. Large east front lot north of Wilshire blvd. DECORATED IN OIL. Wonderful reception hall, most attractive staircase all in solid mahogany. LIVING-ROOM 17x30, dining-room 16x18. ALL IN SOLID MAHOGANY. LARGE SUN ROOM. Maid's room with bath downstairs. DON'T BUY A HOME UNTIL YOU HAVE SEEN THIS. I can save you money. Large lot. LOVELY GROUNDS. MR. WHITE, with J. B. ALTHOUSE CO., 315 S. Western. Wil. 4473. Res. 567903.

$14,000.
BEAUTIFUL 6-ROOM HOUSE.
3 rooms finished in figured gum. Extra large living-room with fireplace. Paneled dining-room with fine buffet opening onto patio. Large kitchen with built-in features. 3 airy bedrooms and large tiled bath. Basement with furnace. Lot 60x150. Located on Manhattan Place, high ground, one-half block from car. The future value of this property is unlimited owing to its location. Mr. Taylor.
BURTON & CO.
Western Ave. at 10th St.
766931

$10,500 WAS $12,500.

Strictly modern 6-room bungalow. SOLID MAHOGANY finish. Heart of Wilshire. East front. Close to cars. 3 large bedrooms, dressing-room. ALL TILED BATH and shower. TILED KITCHEN. Large living and dining rooms. Sunny breakfast-room. A perfect dream. Biggest bargain ever offered in Wilshire. Act immediately or you sure will loose this bargain. MR. BOLGIANO, with J. B. ALTHOUSE CO., 315 S. Western ave. Wil. 4473.

SPANISH type house, hollow tile, beautiful living-room 18x28, finished in Philippine mahogany, built-in mahogany book-cases, high-manteled fireplace, vaulted ceiling, wrought-iron chandeliers, 3 bedrooms, 2 baths, breakfast-room opening on patio. Beautiful lawn, shrubs and sunken pool. Double garage. Lot 60x135. Price $22,500.
ALLEN & SEARS,
1260 S. Western Ave. 762519.

OWNER GOING EAST.

Will sell new 5-room modern bungalow, high ground, southern exposure for $7500, hardwood floors. Tile bath and sink, lawn and shrubbery.
CALL 1535 S. WESTERN AVE.
Phone 750520.

BUY IN WESTWOOD
AND TAKE THE PROFITS YOURSELF

Model 5-room stucco in exclusive district. $2500—$650 cash and $55 a mo. See MR. TANNER, 404 Metropolitan Bldg. 5th & B'dwy.

CLOSE-IN BARGAIN—7-room modern bungalow, excellent condition, 50-ft. lot. Lovely living-rm., beautiful dining-rm., dandy kitchen, all built-in features, sun room, nice bath, 3 large bedrms., plate glass mirrors, expensive fixtures, large basement, 2 garages, room for more. Price $9600, terms. PHONE 557649.

WONDERFUL opportunity on Alvarado st. Lot 70x120, house could not be duplicated under $25,000; lot appraised at $22,000; owner says sell it for $30,000. See this today as it won't last.
MIEMEYER & NORRIS,
1210 S. Alvarado st. West 1624.

OPEN DAILY 1 TO 5 P.M.
961 WESTCHESTER PLACE, $13,500.
Beautiful 9-room white stucco. Tile roof, 4 bedrooms, 2 baths, den, breakfast-room. You can't go wrong on this buy. See it and be convinced. Phone MARTIN, PARKE & MALONE, 567230. 3751 Wilshire Blvd.

NEW 5-ROOM BUNGALOW
FINE NORTH WILSHIRE DISTRICT.
ONLY $8600. $2000 CASH.
CALL 54450 FOR APPOINTMENT.
NO AGENTS.

6-ROOM mod. bungalow with glassed-in porch, all hardwood floors, large buffet, fireplace, garage with side drive. 50 ft. lot, a beautiful place. Price $6950 with only $1500 down and terms to suit. 3841 2ND AVE. No agents.

BUILD FOR SALE in
SILVER LAKE TERRACE
Restrictions $5000 up.
All improvements paid by owner.
Lots $1850 up.
Owner, PICO 2550; BROADWAY 3885.

BIG sacrifice by owner of 2 mod. bungalows on corner lot, in East Hollywood. $9200 easy terms. Income $120 mo. 1061 N. VERMONT. 590285.

NEW, 5-rm. Spanish stucco, in Pasadena. Every built-in convenience. Cellar, dbl. garage. Lot 58x170. $6500. $2500 cash. 294877.

$7000 A BARGAIN. $7000
New 5-room house, half-acre lot, $1650 cash; balance easy terms. Hurry. 590819.

WANT to sell, 5-room modern bungalow, $6850. Terms. Large lot, garage. [illegible]

HOUSES—
For Sale

Miscellaneous

BUNGALOW BARGAINS.

$8500
WINDSOR SQUARE.

This is the same type of bungalow you have seen everywhere at $10,500. Owner compelled to sell this attractive 5-room English stucco dream. Located one block from car in this exclusive district. Large, east-front lot. Modern in every respect. This requires quick action! Terms.

ANOTHER ONE.

NEAR L. A. HIGH, ONLY $12,500.
2 TILED BATHS.

Where can you find a new stucco house of this size in the fastest growing section at such a figure? House has all large rooms, 3 fine bedrooms, each connected with bath. Double garage. High terraced lot, overlooking entire neighborhood. A real buy. For these and other Wilshire snaps, call W. H. MATCHETTE, Wil. 1464.

THE FRANK MELINE COMPANY,
3701 WILSHIRE BLVD.

PALATIAL WEST ADAMS ESTATE
BEAUTIFUL GROUNDS, BARGAIN PRICE

This magnificent home is located in heavily wooded grounds, 150x700 ft. Class A tile construction throughout with heavy glazed tile roof. Contains 22 well arranged rooms. Finest Tabasco mahogany, white cedar quarter-sawed oak finish. Handsome living porch, beautiful stairway. 5 large master bedrooms. 3 fully tiled baths, besides abundant servants quarters. Ballroom covers entire 3rd floor. Basement under whole house. Magnificent gardens, tiled walks, pergolas, fish ponds, out-door kitchen and tea room, tennis court and summer house. 6-car garage with complete living quarters; about 100 fruit trees. This large estate in the heart of the city offered for less than 50 cents on the dollar. For further information phone A. E. HAUTER. 567-398. Res 575-057.
3751 WILSHIRE BLVD.

WINDSOR HEIGHTS.
FURNISHED BARGAIN—$12,500.

Here is a beautifully furnished home which is for sale account owner leaving for East. Home is practically new, 7 large, airy rooms. Stucco construction, latest design, on large lot, facing east, near corner, in exclusive Windsor Heights district. Large patio furnished in wicker with swing. All rooms are unusually well furnished, lots of floor lights, piano, and good rugs. Large garage and store-room. Good terms. THIS HOUSE IS WORTH $12,500 unfurnished, so it is worth your time to see this. Call MR. LEMONS, Wil. 1464, evenings, Wil. 3042.

THE FRANK MELINE COMPANY,
3701 WILSHIRE BLVD.

11-ROOM
WILSHIRE STUCCO HOME.
$21,000.
Situated on street of fine homes. Restricted neighborhood. Lower floor consists of commodious entrance hall, large living-room, library opening to open patio; dining-room, tiled kitchen, sunny breakfast-room, inclosed rear porch, maid's room and bath. All main rooms finished in solid mahogany. Walls hand decorated in oil. Upper floor, large hall with lounging corner, 4 large bedrooms, inclosed sleeping porch, 2 tiled baths and showers. Lot 50x150, completely improved with lawn, shrubs and flowers. This house would ordinarily bring $25,000 and is a bargain at this price. Easy terms can be arranged. Call Mr. Petty.
BURTON & CO.
Western Ave. at 10th st.
766931

ONLY $295 CASH, $29.50 MO.
WHICH INCLUDES THE INTEREST.
Greatest bargain ever offered. New 5-room bungalow with large double French doors and windows, opening on immense 24-foot concrete front porch with massive porch pillars. Inside new partly completed with finest hardwood floors; light and gas throughout, screens, fireplace, shades, etc. 1 block from car line and only 24 minutes from 5th and Main. The purchase price is less than $3000. Fine lot with street improvements, sidewalks and curb included; restricted district. No reasonable offer refused. [illegible] BAKER AVE., BELL. Take Huntington Park car and bus to door or Whittier line to Greening Station, Bell.

WINDSOR SQUARE HOME, ONLY $10,500
BEAUTIFUL PLASTER RESIDENCE

OPEN DAILY TO INSPECT.
2-story ceramic plaster of Spanish-Italian architecture. N. of Wilshire Blvd.

All the MAHOGANY hand-rubbed. Large living-room and dining-room. TIFFANY DECORATIONS IN OIL. Four bedrooms. Kitchen all tiled. Sunny breakfast-room. 2 tiled bathrooms. Maid's room and bath downstairs. Large bedrooms, selected room. Fireplace. [illegible] Nothing in Wilshire will compare [illegible]. MR. McCARTY, with J. B. ALTHOUSE CO., 315 S. Western. Wil. 4473. Res. [illegible]

WEST ADAMS AND NORMANDIE—
BEAUTIFUL 12-ROOM HOUSE
$10,000. —TERMS— $10,000.
ABSOLUTELY THE BEST BUY IN THIS SECTION OF BEAUTIFUL WEST ADAMS DISTRICT. HOUSE COULD BE EASILY CONVERTED INTO INCOME PROPERTY. THIS PLACE IS VERY MUCH UNDERPRICED. PERFECT CONDITION. GOOD RENTAL DISTRICT. 5 BEDROOMS AND MORE IF DESIRED. HARDWOOD FLOORS. 50X150 LOT. POSITIVELY MUST SELL. DEAN S. BEDILION, 420 PACIFIC FINANCE BLDG., PICO 1543.

WILSHIRE HOME SNAP.

To close estate, must sell 9-R. home on beautiful high sightly 75-ft. lot, full of rare shrubs, etc. Entrance hall, breakfast R., sunroom, 2 fine bed R. and bath downstairs, 3 bed R. and bath upstairs. Cellar, furnace, etc. Small house in rear for maid. Some bargain at $16,500. See it. 4927 ROSEWOOD, Just west of Western, on paved st. FRANK D. TATUM & CO., Main 176, Sole Agts.

HOLLYWOOD BUY!
6-room bungalow on Holly Drive, north of Hollywood blvd. Mountain air, paved street. Convenient to car line. Lot 50x175. Tile bath, tile sink and every modern convenience. Garage. $3000 cash will handle. To see this call J. R. LEWIS, with
FRANK H. BROOKS, Realtor,
567683, 244 S. Western ave. 567683.

$5500.
REALLY WORTH $7250.
SIX-ROOM MODERN HOUSE. 3 bedrooms; lot 50x150. Near Sunset Blvd. and only seven minutes from the heart of the city. $3000 cash, balance $50 per month, including interest. Call MR. BUNCH, C. C. ALBRIGHT CO., 1161 SUNSET BLVD., 19107.

HOME AND INCOME.
7-room modern up to date bungalow, 3 bedrooms, garage, $7750, one-half cash. 5-room modern and 3-room modern, up to date, $6000, one-half cash.
A. O. MOORE, 920 Indiana st.
Near Whittier Blvd. Boyle 4160.

WANT $800 ON HOUSE AND ½-ACRE LOT in Willowbrook. Will give mortgage, or WILL SELL CHEAP for cash or terms.
OMAR REALTY CO.,
4019 SOUTH PARK AVE.
BARGAINS IN LOTS AND HOUSES.

NEW BEAUTIFUL ITALIAN DOUBLE STUCCO

10 rooms, 2 bedrooms, den, bed, dressing-room, tile kitchen, bath; garage. Pico Heights. Must be seen to appreciate. A snap. L. W. BASSETT, 3834 W. Pico. Phone [illegible]

$3750 SNAP. $3750.
WINDSOR SQUARE DISTRICT.
New 6-room bungalow, 3 bedrooms, side patio porch, garage, high, east-front lot, wonderful view. Only $1000 cash. MR. BARNES, 3817 Wilshire Blvd. 568[illegible]

WINDSOR Square bungalow, only $11,500. Nr. [illegible] and Larchmont. Will compare with any $12,500 home. MUST BE SOLD THIS WEEK. Decorations in oil, large rms. GEORGE COLE, with J. B. ALTHOUSE CO., 315 S. Western. Wil. 4473. Res. Holly 6412.

BY OWNER—Mod. bung. Built last yr. 5 rms., breakfast nk., hdw. firs., all built-in features. Garage, front driveway. 1 blk. to yellow car. Immediate possession. $5500. About $1500 cash, bal. easy terms. 1365 W. 39TH ST., nr. Western ave.

ONLY $1000 TO HANDLE.
You can't afford to miss this. A beautiful 10-room house, in fine shape, 4 bedrooms, lot is 50x150. The price is $7000 and only $1000 to handle. GILSON & HALBAND, 714 Loew's State Bldg. 820427.

FOR SALE—Close in, 5-room house, suitable for 2 flats and adjoining lot; $2500, $6000, 50x147. 828 W. 30TH ST. $6000 will handle.

$10,300—7-room colonial. Large rooms. Beautifully decorated. N. of Windsor Sq. WIL. 4474. Res. Holly 6412.

BIG bargain, $5500. Strictly modern 4-room bungalow. New floors, wall bed, garage. Owner, 427 N. 43RD ST. 798042.

3845 COUNCIL ST., 7 rooms; will take auto and little cash as part pay. A. R. JONES, 408 Security Bldg. 61756.

5-ROOM plaster bungalow, 2 baths, near 3rd and Vine. Decorations in oil. Wil. [illegible]

HOUSES—For Sale

Miscellaneous

RED HOT WILSHIRE SNAP.
$22,000 FOR $15,000.

Here's an unbeatable bargain in a strictly modern, unusually well-built, 2-story, 7-room colonial home; heated by 3 ever-ready coeds in the midst of fine homes.

The living and dining—no ers are very spacious. You'll find tile and breakfast-rooms; dark old ivory finish with walls tastefully decorated; a mighty convenient kitchen, maid's room and bath; upstairs are 3 very large, well-ventilated bedrooms and an elaborate tile bath. There's a good basement, a gas furnace, fireplace and garage.

The lot alone is easily worth $12,000, and in 2 years it can be used for a choice site for flats. The house is in excellent condition and worth that less than $15,000.

$15,000 takes it on easy terms. Owner will carry mortgage. Better hurry quickly. Call R. M. TORREY, Wil. 1484.

SEE FRANK MELINE COMPANY,
3701 WILSHIRE BLVD.

BEAUTIFUL HOME ARDEN BLVD.
FACING PARKWAY FOR $20,500

This is just what you have been looking for a long time. A BIG LITTLE HOUSE. A SMALL HOUSE with LARGE ROOMS in a high-class district. 3 bedrooms and sleeping porch, 2 baths. Lot 80x180. 2-car garage with maid's room. I have rented hard to find this place. Now its up to you to do the rest. Phone A. R. HAUTER, 567-290; evenings 579057.

BEAUTIFUL ARDMORE HOME
COMPLETELY FURNISHED.
$13,000

House contains 3 large master bedrooms, den, breakfast nook, convenient kitchen, living and dining rooms, fine beam room, oak floors, large rear porch, extra toilet, shrubbery, fruit trees, garage. A fine home near 3rd st. car. Can be had unfurnished if desired. PHONE A. R. HAUTER, 567290; eves. 579057.

3701 WILSHIRE BLVD.

$58,500. WILSHIRE TWO-STORY. $15,500.

Located on a beautifully landscaped lot on a fine paved street, close to Wilshire Blvd.

2-STORY COLONIAL HOME.
8 rooms and 2 baths, including large living-room with massive fireplace, French doors to covered patio, large dining-room, very complete kitchen, maid's room and bath. There is a big basement with gas furnace.

Four handsome bedrooms, a large dressing-room, big tiled bath with shower. It is nicely shrubbed, and has a 2-car garage.

Per appointment call MR. MULLEN,
CRELLIN & HOFF,
Wilshire at Harvard.
$40091. 560054. 560092.

$15,000.
T-ROOM BUNGALOW,
WILSHIRE CORNER LOT.

Large living-room with mantel, delightful dining-room opening onto sidy patio, built-in pantry, kitchen. Maid's room and bath; upstairs are 3 very large, well-ventilated bedrooms and an elaborate tile bath. There's a good basement, a gas furnace, fireplace and garage.

The lot alone is easily worth $12,000, and in 2 years it can be used for a choice site for flats. The house is in excellent condition and worth that less than $15,000.

$15,000 takes it on easy terms. Owner will carry mortgage. Better hurry quickly. Call R. M. TORREY, Wil. 1484.

SEE FRANK MELINE COMPANY,
3701 WILSHIRE BLVD.

MOUNTAIN VIEW HOME
20 MINUTES ON STREET CAR TO NINTH AND BROADWAY. 7 rooms, 3 bedrooms, sunroom, extra sleeping room in rear; fine basement, sleeping room in rear; fine bed. Attractive grounds with fruit trees, shrubbery and flowers. Large lot with garage. Paved street. Just put on the market exclusively with us for quick sale. Get this BARGAIN at $9000 CASH, BALANCE $75 PER MONTH.

LEWIS & KOFFMAN,
213 North Western ave.
Hollywood 6971. Phones. 4288238.

FOR QUICK SALE CASH $800

Below rent. This beautiful 4-room home, large living and dining-room, bedroom, large sleeping porch, Pullman breakfast-room, laundry tray, indirect lighting fixtures. Grade No. 1 hardware and plumbing, sewer, shrubs, lawn planted. Nothing like it in the city for the price. 3019 S. LEVY, 510 Grosse Bldg.

$20 MONTHLY $30

NEW STUCCO BEAUTY.
(Owner sk.)

This bungalow of unusually spacious rooms is by far the best buy in Larchmont district today for $6000. Well-kept home is a perfect location. Surprise like this don't last long. R. H. ALCHOUSE CO., 215 S. Western. 10th-Norton. 769706.

BEAUTIFUL, 6-RM. BUNGALOW
NEAR BEVERLY AND WESTERN, $7800

Lot, beautiful lawn. Extra well built and in perfect condition. All built-in features. Large rooms. Three nice bedrooms. Priced and arranged under distress sale not to well located. About $2500 cash.

RYAN & ZIMMERMAN,
"The Home of Good Buys."
2000 S. Western ave. Phone 70712.

$6500 CASH, $50 PER MONTH—
NEW WINDSOR SQUARE DISTRICT. MY BEAUTIFUL COLONIAL BUNGALOW, LOCATED ON CAR LINE AND 100-FOOT BOULEVARD. NEAR SCHOOLS, THEATER AND BUSINESS DISTRICT. WONDERFUL VIEW OF MOUNTAINS. PLENTY OF SUNSHINE. HARDWOOD FLOORS THROUGHOUT. TILE BATH AND SHOWER. 3 BEDROOMS. PHONE DEAN & BERDLEIN, PICO 1545.

$2000 CASH
WILL GIVE POSSESSION OF A 7-ROOM UP TO THE MINUTE BUNGALOW. LOCATED ON LARGE LOT ON CORNER OPPOSITE A $40,000 HOME. HIGH ELEVATION. HAS 3 BEDROOMS, BREAKFAST-ROOM, ALL HARDWOOD FLOORS, WITH RUGS AND SHADES. PRICE $8000. CALL 4427 S. WESTERN AVE.

$1 just completing 2 very substantial bungalows, 5 rooms each, located on good street, high elevation near yet, in car line, wonderful view. These are real homes, built of best materials in thoroughly workmen reasonably priced $3000 and $3200. Something you will appreciate. Phone OWNER, Gary. 1752.

MANUAL ARTS DISTRICT.

Beautiful 7-room bungalow, living-room, dining-room and den, finished in light ivory, 2 bedrooms and sleeping porch, breakfast-room, all hdw. floors, automatic heater, built in excellent condition, lot 80x150, close to stores, car and schools. Only $6700, only $2000 cash. Ph. 26832. MR. WHITE, 1146 W. Manchester ave.

FOR SALE—OR EXCHANGE—By owner. Charming suburban, 7-room stucco bungalow; tile bath and sink, fine shower, cellar and furnace. Artistic grounds, sprinkling system, 1/4 acre, 25 assorted fruits, shade trees, lawn. Will sell reasonable. $1200 SAN ANITA DRIVE, 2 blks. south Balboa School, Arcadia. Phone 62-W Arcadia.

$7,000 HILL, home, 5 rooms, (20x26) living-room, library, bath, 2 toilets and lav. Also attractive studio apartment separate, with 12x22 glassed screen room, 3/4 bath, bearing fruits, flowers, tbl. garage. $27,500 unfurnished, $28,000 furnished. 227 ELLENWOOD, Eagle Rock.

$6500. BIG BARGAIN. $6500.

Bungalow and W. Adams modern home, 3 large rooms, 2 bedrooms, 4 toilets, bath and extra lavatory, double garage, fireplace. Fine condition. Terms. 266619.

---

2 BLKS L. A. HIGH $6000.

6 rms, 3 bedrms, tile bath and sink; sleeping porch; nearly new floors; garage, extra shrubs. $1,000 cash, $60 mo. Rms., owner 4858.

BEAUTIFUL 6-RM. BUNGALOW
NEAR BEVERLY AND WESTERN, $7800

Lot, beautiful lawn. Extra well built and in perfect condition. All built-in features. Large rooms. Three nice bedrooms. Priced and arranged under distress sale not to well located. About $2500 cash.

RYAN & ZIMMERMAN,
"The Home of Good Buys."
2000 S. Western ave. Phone 70712.

$2500 CASH, $50 PER MONTH—
NEW WINDSOR SQUARE DISTRICT. MY BEAUTIFUL COLONIAL BUNGALOW, LOCATED ON CAR LINE AND 100-FOOT BOULEVARD. NEAR SCHOOLS, THEATER AND BUSINESS DISTRICT. WONDERFUL VIEW OF MOUNTAINS. PLENTY OF SUNSHINE. HARDWOOD FLOORS THROUGHOUT. TILE BATH AND SHOWER. 3 BEDROOMS. PHONE DEAN & BERDLEIN, PICO 1545.

$2000 CASH
WILL GIVE POSSESSION OF A 7-ROOM UP TO THE MINUTE BUNGALOW. LOCATED ON LARGE LOT ON CORNER OPPOSITE A $40,000 HOME. HIGH ELEVATION. HAS 3 BEDROOMS, BREAKFAST-ROOM, ALL HARDWOOD FLOORS, WITH RUGS AND SHADES. PRICE $8000. CALL 4427 S. WESTERN AVE.

$1 just completing 2 very substantial bungalows, 5 rooms each, located on good street, high elevation near yet, in car line, wonderful view. These are real homes, built of best materials in thoroughly workmen reasonably priced $3000 and $3200. Something you will appreciate. Phone OWNER, Gary. 1752.

MANUAL ARTS DISTRICT.

Beautiful 7-room bungalow, living-room, dining-room and den, finished in light ivory, 2 bedrooms and sleeping porch, breakfast-room, all hdw. floors, automatic heater, built in excellent condition, lot 80x150, close to stores, car and schools. Only $6700, only $2000 cash. Ph. 26832. MR. WHITE, 1146 W. Manchester ave.

FOR SALE—OR EXCHANGE—By owner. Charming suburban, 7-room stucco bungalow; tile bath and sink, fine shower, cellar and furnace. Artistic grounds, sprinkling system, 1/4 acre, 25 assorted fruits, shade trees, lawn. Will sell reasonable. $1200 SAN ANITA DRIVE, 2 blks. south Balboa School, Arcadia. Phone 62-W Arcadia.

WINDSOR SQUARE
BEAUTIFUL NEW ITALIAN VILLA
TILE ROOF—10 ROOMS—4 BEAUTY
Open to Inspect.

One of those large Wilshire homes just N. of Wilshire Blvd., priced for quick sale. Owner VERY ANXIOUS TO SELL. Never such a chance to get a beautiful home in SELECTED SOLID MAHOGANY. A very large bedroom. DRESSING ROOM. Lots of built-ins. Beautiful decorations. TIFFANY DECORATIONS IN OIL. MOST WONDERFUL open fireplace. Large dining-room. Maid's room and bath; upstairs are 3 very large, well-ventilated bedrooms and an elaborate tile bath. There's a good basement, a gas furnace, fireplace and garage.

The lot alone is easily worth $12,000, and in 2 years it can be used for a choice site for flats. The house is in excellent condition and worth that less than $15,000.

$15,000 takes it on easy terms. Owner will carry mortgage. Better hurry quickly. Call R. M. TORREY, Wil. 1484.

SEE FRANK MELINE COMPANY,
3701 WILSHIRE BLVD.

WILSHIRE VIEW CORNER.

Owner going abroad. Real sacrifice of handsome, nearly new 10-room home located on choice oversized corner on South Wilton near Wilshire Blvd.

Impressive center entrance hall, very spacious living and dining-rooms, all glass sun rooms, dainty breakfast-room, convenient kitchen with maid's room and bath, an ornamental stair leads to 4 large unusually well ventilated bedrooms and 2 elaborately tiled baths with shower. The grounds are artistically landscaped; double garage. Finish is South American mahogany with walls tastefully decorated in oil on canvas. The house is exquisitely furnished and if desired the furniture can be bought at a rare bargain. Easy terms; owner will carry mortgages. Call R. R. TORREY, Wil. 1484.

THE FRANK MELINE COMPANY,
3701 WILSHIRE BLVD.

WINDSOR SQUARE
BEAUTIFUL NEW ITALIAN VILLA
TILE ROOF—10 ROOMS—4 BEAUTY
Open to Inspect.

One of those large Wilshire homes just N. of Wilshire Blvd., priced for quick sale. Owner VERY ANXIOUS TO SELL. Never such a chance to get a beautiful home in SELECTED SOLID MAHOGANY. A very large bedroom. DRESSING ROOM. Lots of built-ins. Beautiful decorations. TIFFANY DECORATIONS IN OIL. MOST WONDERFUL open fireplace. Large dining-room. Maid's room and bath; upstairs are 3 very large, well-ventilated bedrooms and an elaborate tile bath. There's a good basement, a gas furnace, fireplace and garage.

The lot alone is easily worth $12,000, and in 2 years it can be used for a choice site for flats. The house is in excellent condition and worth that less than $15,000.

$15,000 takes it on easy terms. Owner will carry mortgage. Better hurry quickly. Call R. M. TORREY, Wil. 1484.

SEE FRANK MELINE COMPANY,
3701 WILSHIRE BLVD.

$6500—$2000 CASH.

A REAL BUY.

Close in.

WEST ADAMS DISTRICT.

Five large rooms, oak floors, cellar, all casement windows, built-in features. Extra well built. Very select location, just ½ block off West Adams on S. Raymond. Mr. Kunkel.

With

G. L. BOHLEN,

215 Black Bldg. 13951. 6th and Hill.

$6500M, $10,000 bungalow with $6000 worth of highest class, new furniture. Can be bought for $10,500. Owner was offered $2,000 yearly rental on 5-year lease. Located on De Longpre, Hollywood. Hardwood floors, cement drive, garage, patio, lawn and flowers mr. Santa Monica car line. Very desirable district. Home has beautiful Anglo-Persian rug. Special designed overstuffed living-room furniture, solid mahogany dining-room suite; ivory and solid mahogany bedroom suite; silk floss mattresses; pedestal bed; beautiful bath arrangement. Owner forced to sell. A positive pickup. $4000 cash will handle; balance monthly. Will deal with buyers only. MR. EMMA. 788039.

"ONE LOOK MEANS A LOT."

Wilshire—Beautiful new 7-room stucco, finished in mahogany and ivory, 3 bedrooms, breakfast nook, double garage. Full price $13,500, cash $5000, or will exchange for Wilshire lot.

Wilshire—5-room stucco, tile bath, all hardwood floors, outside waterproof. Lot 50x135. Only $2750 cash required.

W. T. FITZPATRICK CO.,
4747 W. 3rd st. at Larchmont. 439788.

$1550 CASH!

1 blk. from Western; near Melrose. Very pretty 5-room frame bungalow. Large, well-arranged rooms. Hdw. floors. Real fireplace. Garage. A real buy on exceptional terms.

M. S. Greenwald, Holly 3917. Eves., Holly 5841.

SUNDAY, MERRICK & RUDDICK, INC., 601 N. Western Ave.

FOR SALE—Attractive new 7-room English type plaster house and 2-story 2-car garage. 84 ft. frontage. Price $20,000. Terms on application. May be inspected mornings only. 6061 W. 87th st., near Norton. No agents.

OUR HOME; 5 large rooms; strictly modern; arranged for income; close to 6th cars, blocks, street cars; solid drive and double garage. Sacrifice $3000; easy terms. Any reasonable offer considered. Forced to sell at once. Apply daily to owner at 2173 W. WASHINGTON or ph. evenings, 23-245.

THE RIGHT close-in buy in the city. New 5-room bungalow at 131 N. Hoover, ½ block from new Beverly Blvd. Price $8250. Terms can be arranged.

W. CHAS. GARDNER,
433 Citizens' Nat'l Bank Bldg.
Phone 13420 or 849-882

$1500 CASH. BALANCE EASY TERMS.

5-room bungalow; near Beverly and Western. Owner anxious to sell and leave city. Phone M. A. Henry, Holly 2617 for detailed information.

SUNDAY, MERRICK & RUDDICK, INC., 601 N. Western Ave.

FOR SALE—

MUST SELL MY CHALET.

9 rooms, 3 bedrooms, in white enamel, 50-foot lot. Beautiful location. 956 S. BRONSON AVE. Paved. Open. Come and inspect at once. Bargain. Will sell terms.

$7000—8-room modern house, W. Adams district, lot 50x150, 2 bedrooms, garage, cellar, furnace has stood test Alaska winter, shrubbery, fruit and walnut trees; W. Adams carline; 25 min. from town. Telephone owner, WEST 5640.

HOME
NORTH WILSHIRE DISTRICT.
Corner Lot. Wonderful View.

Almost new 10-room house on Arlmore Heights, built for owner's own modern; will sacrifice. OWNER, 59225.

FOR SALE—$1500 under market if sold today. 7-rm. house, 3 bedrooms, fresh painted, cellar, chicken house, hdw. floors, fireplace, garage. Near high and grammar schools. Owner home today. 1250 S. CRENSHAW. 70172.

BEAUTIFUL 819 N. Bonnie Brae, 7 rms., 2 baths, garage. Lot highly improved 100x120; house on 50 ft. inspect place. C. McROSE AVE. Wil. 2nd floor, office 707 Merchants Nat. Bank. Phone Bdwy. 892.

HOME WITH VIEW, $2000.

Wonderfully situated on high ground a snappy supreme. Hardwood throughout, brand-new, automatic heater, tile bath and sink. A sterling value. For quick sale, $7000. 4413 s.W. ADAMS.

FOR SALE—Fine new 9-room home, just being completed. Will finish to suit. On paved street. Best location. Price $15,000 cash. Your own terms. Might take in lot. Call owner 596607. Look at it 1612 S. CRENSHAW BLVD. Near Pico.

NEW 1956-1958 S. RAYMOND AVENUE. Double bungalows, 4 rooms, sleeping porch, wall beds, large closets, built-in features, garages. Good incomes; near school.

BRAND new 10-room double, Wilshire district, at 536 N. Hobart Blvd. Rents $150 month. Commission to agents. Price $12,500. 504 W. VEEDER. Open. Phone 575. 175 S. Harvard. Phone evenings 56150.

BEAUTIFUL WILSHIRE HOME—
8 large rooms, massive built-in features, extra large living-room; beautiful shrubs; shade trees; lot 80x185, a big bargain. 820 S. GRAMERCY DRIVE.

$9500—WILSHIRE STUCCO—TERMS.

8 bedrooms, 4 baths, all tonsils; sleeping porch, 4 blocks to high school, ½ block to car. Lot 50x171. Nice bungalow. 1697 W. 7th St. WASHINGTON 831.

BY OWNER.

New 9-room house. Will sacrifice for immediate sale. Most up-to-date construction throughout. Price $10,000; will take $17,000. 1614 VICTORIA AVE. 760088.

1556 W. 29TH ST.—Buy from owner new 8-room furn. home at bargain if taken at once. Hdwd. floors, tile bath, sink, breakfast nook, all beautifully furn.

LEAVING city. Must sell bungalow, 4 rms., d. pch. Apt. site in front. 964 PEDORA ST. Wil. 5422 or 580-680.

STRICTLY mod., up-to-date, 5 large-rm. stucco bung., span. design, 2 gar. Furn. or unfurn. 2285 W. 29TH ST. 759421.

WILSHIRE district, cozy 5-room colonial bungalow; tile bath, fine shower. Terms. Leaving city. 329 N. HARVARD BLVD.

HOUSES—For Sale

West and Northwest.

FOR SALE—

NEW FIVE-ROOM SPANISH BUNGALOW.
638 N. CAHUENGA AVE.

Drive out today to see this fine home in the North Wilshire district. Close to the Wilshire Country Club. On a fine paved street.

ALL LARGE ROOMS.

2 large bedrooms that large living and dining-rooms. All built-in features, Hatchelder tile mantel, quarter sawed oak floors throughout. Bathroom has shower and pedestal lavatory.

Price is $9750, terms.

This is the best buy in this section. Drive to Wilshire Country Club, then 2 blocks north.

TAFT REALTY CO., Agents,
Melrose at Vine st. Holly 5321.

$5500—$2000 CASH.

A REAL BUY.

Close in.

WEST ADAMS DISTRICT.

Five large rooms, oak floors, cellar, all casement windows, built-in features. Extra well built. Very select location, just ½ block off West Adams on S. Raymond. Mr. Kunkel.

With

G. L. BOHLEN,

215 Black Bldg. 13951. 6th and Hill.

$500M, $10,000 bungalow with $6000 worth of highest class, new furniture. Can be bought for $10,500. Owner was offered $2,000 yearly rental on 5-year lease. Located on De Longpre, Hollywood. Hardwood floors, cement drive, garage, patio, lawn and flowers mr. Santa Monica car line. Very desirable district. Home has beautiful Anglo-Persian rug. Special designed overstuffed living-room furniture, solid mahogany dining-room suite; ivory and solid mahogany bedroom suite; silk floss mattresses; pedestal bed; beautiful bath arrangement. Owner forced to sell. A positive pickup. $4000 cash will handle; balance monthly. Will deal with buyers only. MR. EMMA. 788039.

"ONE LOOK MEANS A LOT."

Wilshire—Beautiful new 7-room stucco, finished in mahogany and ivory, 3 bedrooms, breakfast nook, double garage. Full price $13,500, cash $5000, or will exchange for Wilshire lot.

Wilshire—5-room stucco, tile bath, all hardwood floors, outside waterproof. Lot 50x135. Only $2750 cash required.

W. T. FITZPATRICK CO.,
4747 W. 3rd st. at Larchmont. 439788.

$1550 CASH!

1 blk. from Western; near Melrose. Very pretty 5-room frame bungalow. Large, well-arranged rooms. Hdw. floors. Real fireplace. Garage. A real buy on exceptional terms.

M. S. Greenwald, Holly 3917. Eves., Holly 5841.

SUNDAY, MERRICK & RUDDICK, INC., 601 N. Western Ave.

FOR SALE—Attractive new 7-room English type plaster house and 2-story 2-car garage. 84 ft. frontage. Price $20,000. Terms on application. May be inspected mornings only. 6061 W. 87th st., near Norton. No agents.

CITY LOTS AND LANDS—
For Sale

FOR SALE—

$ $ $ $ $ $ $ $ $ $

SCENIC
SAGAMORE PARK.
On 5-cent car line.

A BIT OF REAL CALIFORNIA, HIGH, FOGLESS, FROSTLESS AND FLOODLESS.

HOME SITES, $985.

10% down, $10 a month.

Take Eagle Rock City car to Glassell and North Verdugo Road. Tract Office on the right. Drive out Glendale Blvd. to Colorado Avenue, east to Verdugo Road, south to Sagamore Park. Office on Tract. For free auto service, phone Garvanza 4720 or Lincoln 1949.

WESLEY ROBERTS CO.,
3804 N. VERDUGO ROAD.
Lincoln 1949.

$ $ $ $ $ $ $ $ $ $

SUNSET KNOLL.
The "Close-In" Subdivision.
CHOICE HOMESITE.
$3000

buys a large view lot, overlooking the city, from which you can get an uninterrupted view of the ocean and mountains. Lovely houses are already built and others building. Restricted to assure good surroundings. All improvements installed and paid for. This lot has to be seen to be appreciated.

$1350 AND UP

buys choice building sites, including all improvements, convenient to car line and in 5-cent car fare zone. If you are looking for an investment, these lots offer wonderful opportunities.

WOODLEY-SAYER COMPANY,
Owners,
5302 Sunset Blvd.
Telephone 597330.

76x225, ON West Adams. Beautiful site for residence. High ground, bet. 5th and 9th ave. Restricted district. For a short time we can deliver this at an unusually attractive price. ALLEN & PLANTESN, 210 Detwiler Bldg. 11384.

BUILD IN SILVER LAKE TERRACE. 15 minutes from business center. All improvements paid by owner. Lots 1800 up. Bldg. restrictions. Owner, PICO 2550, BROADWAY 3895.

FOR SALE—Attention, builders. Close-in Sunset Blvd. frontage, 200x150; in sight of courthouse, $100 foot, easy terms. Rapid improvement, buildings needed. Bdwy. 555. Owner, 229 UNION OIL BLDG.

80-FT. residence lot, close to Wilshire Blvd., on high ground, on paved st. $4250. See MR. HACKETT, with DAVID BARRY CO., cor. Wil. & Rimpau Blvd. Phone 770622.

BUY a lot in SILVER LAKE TERRACE. Opening prices $1800 up. All improvements paid by owner. PICO 2550; BROADWAY 3895.

FOR SALE—On easy terms, lot 65x136, suitable for bungalow court. Price $6500 including 6-room house. 829 W. 30TH PL. See owner at 1343 ALVARADO TERRACE. 22652.

CAN you act quickly on a real bargain? Must sell lot 75x134 for $24,000. Ideal hotel, apt. or court site. Orange st., near Figueroa. High ground. Worth $10,000 more. First buyer takes it. BDWY. 1981.

BETWEEN Washington and Adams. High ground, 50x145 to alley. East front. $3150. See Mr. Fear. CANNING REALTY CO., 2251 W. Washington St. Ph. 767390.

EAST NINTH STREET CORNER. 60x125, improved, $500 a foot, easy terms, get busy. KILPOIL, 821331. 1015 March-Strong Bldg.

WILSHIRE SECTION. Losing my lot on concrete paved st. feet off Blvd., will take $7775. $425 cash, balance terms. 762380.

WEST PICO CORNER. Will take $80 per ft. for 54-ft. corner, not another on street under $100. $1200 cash, balance easy. PHONE 762-389.

FOR SALE—Lot 50x150 in Beverly Hills, 1 block from Wilshire Blvd. Will sacrifice. 2323 VIRGINIA RD. 768156.

LOT—BARGAIN—LOT. For flats, duplexes or court; near this office. $4000. 2361 PICO. 71400.

FOR SALE—50x135 on 61st near Normandie. Only $1300. Terms. J. W. KING, 602-3 Hibernian Bldg. 62670.

BUNGALOW lot on Bronson ave., east front. $2875. MR. BARNES, 3517 Wilshire blvd. 566640.

HIGHLY restricted 60-ft. east front, Wellington sq. $4200. 73879.

UNREST. W. 54th st. lot, bargain. COTTRELL, 1250 W. 54th st. Ver. 4175.

60 FEET on Western ave., $7850. SPALDING, 5115 S. Western. Vermont 4927.

APARTMENT, FLAT PTY.—
For Sale and Exchange

AUCTION.

FRIDAY, JANUARY 26, 2 P.M.

2626 AND 2628 SOUTH RAYMOND AVE.

Flat buildings, including furniture. One 4-flat building of 5 rooms each and one flat building of 5 rooms, with 5 garages. White stucco, front rooms solid mahogany woodwork, remainder of rooms ivory finish. Solid oak floors throughout.

Open for inspection Tues., Wed., Thurs., from 2 to 4 p.m.

WEST COAST AUCTIONEERS.
ROBERT FISHER, Auctioneer.
300 March-Strong Bldg. Pico 2412.

APARTMENT-HOUSE. 3 story all modern brick building, completely furnished, lot 50x140 to alley. 62 rooms, 20 single apts. and 7 doubles. Located on a main street in the path of the fastest development. Speculators investigate this. Terms can be arranged. STEIN-MOSFELT REALTY CO., 1020 Black Bldg. 65452.

BUSINESS PROPERTY—
For Sale

BEST BUY ON WESTERN AVE. $38,500. 60x150 feet on the west side of Western, between 4th and 6th streets, improved with a 10-room house. PRESENT INCOME $300 a month. This is $600 a foot and nothing for the improvements. VACANT LOTS IN THIS BLOCK QUOTED AT $700 foot. This is POSITIVELY THE BEST BUY ON WESTERN AVE. QUICK ACTION NECESSARY. See MR. KROHN. Wil. 2664.

KELLS & GRANT, Wilshire Blvd. at Western.

A MONEY MAKER. LEASE & FIXTURES. Combination confectionery, fountain and lunch; kitchen equipped, and complete cigar stand. 1-story brick, 50x115. Lease runs 4½ years. Rent $350 a mo. Going business. Downtown location. Terms. See Mr. Murphy.

THE FRANK MELINE CO., Sun Bldg., 706 S. Hill. Phone 69855.

INVESTORS—Business lots—I have 2 of the best lots in the fastest selling new subdivision on the market. Reverses compel me to dispose, at $950, these are under value. 12016 after 6 p.m. 590790.

CORNER of Grand ave. and West 5th st., across street from new library, diagonal from New Biltmore Hotel. Best location for first-class hotel in the city. POTTER & SMITH, 1024 Loew's State Bldg.

PUBLIC MARKET and 7 apts. above, all modern, up-to-date, new. Corner lot, 120x90, all frontage nine inc. $12,000 yr. Part cash. C.A. INV. CO., 208 W. 2nd St.

FOR Store Leases, Ground Leases and Good Buys of Business Property, see the Business Properties Department. SUNDAY, MERRICK & BUDDICK, INC., 403 S. Hill St.

FOR SALE—Hollywood Blvd. New brick stores and apts., present income $7500. Price $55,000, 1-3 cash. Owner, HOLLY 8318.

EAST of Westlake, one acre, beautiful view, fine location for high-class apt., hotel, sanatorium or hospital. $25,000. POTTER & SMITH, 1024 Loew's State Bldg.

BEST buy 1-ft. cor. 10th and Grand, 122x145. Price $125,000. CHAPPELL, 400 Stock Exchange Bldg. Main 3047.

FOR SALE—Corner Moneta, near 60th, ... E. L. McCORMACK, ... Van Nuys Bldg.

BUSINESS PROPERTY—
For Sale

FOR SALE—

THREE ABSOLUTE BARGAINS.

PRICE $15,000.

54x112.5 feet to alley on south side of East Seventh between Ruth and Towne.

This is less than $450 per front foot.

PRICE $31,500.

Northeast corner of FIFTH and BEAUDRY, 125 by 120 feet. Half vacant. Half improved with brick residence.

This is much under value.

PRICE $50,000.

Southeast corner of EIGHTH and WALL, 88.5x107 feet.

For further particulars see MR. MINES, W. W. MINES & CO., 639 S. Spring st. Phone 60478.

$975 FRONT FOOT. STOP AND THINK. Are you aware that the northwest corner of Fourth and Olive recently changed hands and big improvements contemplated on that corner? I control 53x165 ft. now used as parking station on the same side of the street, just north of corner, between Third and Fourth. Do you realize that this 53 ft. is the last large, close-in vacant, and at this remarkably low figure? Only one block from Hill st. and one and one-half blocks to Pershing Square, the new Biltmore Hotel and other contemplated improvements, where the values are as high as the sky line. There is big future profit in this piece of ground. Property clear. Courtesy to brokers. W. L. BEACH, 212 S. Grand Ave. Pico 3536.

SEVENTH ST. INCOME— Near Westlake Park. $175,000. 1-3 CASH. 8% net on purchase price. Not only a good investment, but a fine speculation.

FIGUEROA ST. Best buy between 7th and 8th st. $500 per front foot below market. Act quick as this is a buy and will not last.

LOS ANGELES ST. To close an Estate. 60x150 ft. between 10th and 11th sts. Underpriced at $48,000.

MR. ANDERSON, SHAW & MERNIN, 429 Merchants Nat'l Bank Bldg. 12823. 12132.

FOR SALE— 2320 SO. GRAND AVENUE. LOOK AT IT. SIZE IT UP. DON'T DISTURB THE TENANTS. YOU WILL SAY, WITH ME, THAT THIS PROPERTY IS ONE OF A VERY FEW LEFT OF OLD-TIME BARGAINS ON GRAND AVE. BEAUTIFUL LOT 50X150. IMPROVED AND WILL CARRY $10,000, 5 YEARS AT 7%. $7500 WILL HANDLE. HARRY F. PARKER, 20277. 2304 S. GRAND AVE.

FOR SALE— 1029 EAST 9TH STREET. $8500. 48X140. NOMINAL INCOME. BUY THIS PROPERTY. IT IS IN LINE FOR QUICK PROFIT. 10TH STREET OPENING AND WIDENING STARTS SOON. HARRY F. PARKER, 20277. 2304 S. GRAND.

FOR SALE—VERMONT AT BEVERLY. A GENUINE BARGAIN. 53x140 for $12,500. This location will be one of the most important on Vermont ave., the meeting of two main business arteries. This property is now ripe for improvement. EDWARDS & WILDEY CO., Wil. Branch Office, 544 S. Western ave. Tel. Wil. 7558.

FOR SALE—Or Exchange: 75x150, two blocks west of Figueroa, walking distance to town. Has 4-room house with 3 wall beds. 50x125 is vacant and highly desirable for duplex, double bungalow flats, etc. This property has a splendid future and is offered at a very low figure as owner must sell. M. D. FOX, 516 Grosse Bldg. 11988. 822614.

$45,000. WONDERFUL APT. SITE. 100x175. A wonderful corner with alley. Admirably suited for an apt. building and now ready for such an improvement. See MR. GRAM. Wil. 2664. KELLS & GRANT.

MOST DESIRABLE large TRANSFER corner in Los Angeles. DEAD RIPE now for large improvements. Some one will make a FORTUNE on THIS property. Nominal improvements ALMOST PAY carrying charges. Only takes $40,000 to handle. OWNER'S AGENT, CHAS. J. HILDESHEIM & CO., 526 S. Western ave.

WONDERFUL speculation or investment, downtown Broadway property. Safe as U. S. gold bonds. Pays close to 10% net on full price; old rate leases expiring this year. $50,000 to $75,000 handles. Principals only. Address DJ, box 423, TIMES BRANCH.

FOR SALE—BRAND-NEW 4-STORY BRICK. FOUR STORES, 44 APARTMENTS. 100 FEET FRONTAGE ON CHOICE BOULEVARD. RENTALS $21,000 YEARLY. PRICE $175,000. A SAFE, 12% INVESTMENT WITH A FUTURE. E. L. McCORMACK, 502 Van Nuys Bldg.

SACRIFICE— The best buy on Los Angeles street, north of Washington. Lot 40x130 to alley. Price $13,000. GEO. H. WEBB CO. 627-30. Metropolitan Theater Bldg.

WESTERN AVE. & SANTA MONICA. $30,000 buys improved frontage ½ blk. from the above cor. The increasing values in this substantial district make this an exceptional investment. W. W. SCOTT. 1215 N. Western ave. 430-895.

BUS. CORNER ON WASHINGTON ST. 78x150. PRICE $12,000. CASH, $3220. Just west of business corner selling for $350 a front foot. This is the biggest bargain on Washington st. ULRICH & CO., Exclusive Agents, 4217 W. Washington. Phone 760188.

FOR SALE—A real bargain, 1-sty. bk. bldg. over 6000 sq. ft. with paved alley at rear; located on the best wholesale street; terms. Immediate poss. or can produce good income. J. W. LEWIS CO., 518 Security Bldg. Pico 8165.

CLOSE-IN Washington street frontage near Union ave. Must be sold at once. Have a deposit on this property, jump in and pay agent's commission and it is yours. $70 per foot under price. RALPH & PHILLIPS, 1029 W. Washington st.

$25,000. BRICK STORES CORNER. 4 new stores, income $275 month. Good west side location. A REAL BARGAIN. Phone Wilshire 7775 or Wilshire 1925, or call at 526 S. WESTERN AVE.

50X120—118 E. 11th st., near Main, next 20-ft. alley. A. J. STOECKLIN, 201 San Marcos st., San Gabriel, Cal.

FOR SALE—Good business place for garage. 2405 N. BDWY. Please call Lin. 3513.

INDUSTRIAL PROPERTY—
For Sale and Exchange

FOR SALE— TEN ACRES AND TRACKAGE. Industrial property in new district. Near Downey Road and East 26th street. Terms. Just a few days only. Let's Talk It Over.

R. C. MITCHELL COMPANY. Ask for Mr. Wilson when you Phone 60617. Suite 618, Van Nuys Bldg.

FOR SALE—N.W. corner 10th and Wall sts. 72x145 to alley. Price $30,000 as it is, or we will build to suit purchaser and sell for a small cash payment and the balance like rent. See MR. HAGANS. ANGELES MESA LAND CO. 612 Pantages Bldg., 7th & Hill. 66015. Owners.

FOR SALE—Will build to suit and sell for one-fifth cash 5000 to 10,000 sq. feet, near 4th and Alameda. Balance $200 to $300 mo. See Mr. Walters, 821-166. SUNDAY, MERRICK & BUDDICK, INC. 403 S. Hill St.

FOR SALE—Site 60x145, building 30x80; location 2440 E. 24th st., ½ block from Santa Fe ave., street car line. Wide paved street, all utilities; bargain at $5000, terms. IRVING W. BIGGAR, 201 Union Oil Bldg. 63225.

FOR SALE—All kinds of factory sites with trackage. Bradstreet Miller, 5850 SANTA FE AVE. South 7827-J.

INCOME PROPERTY—
For Sale

3 NEW COTTAGES, CLOSE IN, $13,500. Walking distance; 2 more can be built. Foundations in; owner leaving; investigate; terms. 1256 W. 33RD ST.

CLOSE-IN small furnished duplex. $4750; always rented $80, cheap rent; great industrial future. 612014. S. 30TH ST. Owner, 242 E. Adams. So. 5094-W.

HIGH-class flat, Windsor Sq. district; new, individual, beautifully built. Income $4500 yearly. Owner, 423 S. ...

INCOME PROPERTY—
For Sale

BUNGALOW COURTS PRICED RIGHT.

We specialize on bungalow courts. We waste no money on dead ones. If they are good, we tell you about it. Take a look at these:

New 6-unit. Separate buildings. Close to Sunset Blvd., Hollywood. Leased 5 years, $3600 year. Price $22,000, $11,500 cash. Call Mr. Crosby.

New 6-unit. With extra lot adjoining. Can build a duplicate on this. Best construction. Stoves built in. We caught a snap and tied it up for sixty days. Cheap at 10% more than we ask. Close to Vermont and 16th. Rented at $310. Can lease for you at $50 unit, guaranteed lease, 5 to 7 years. $24,000. This is for court and extra lot. Call Mr. Crosby. Evenings 594844.

New 10-unit. 4 rooms each. Tiffany tints on walls. Near University of Southern Calif. Leased for 5 years at $6000 year. This will pay for itself in 6 years from income. $36,000. Reasonable terms. Call Mr. Crosby.

10-unit, 8 four-room, 2 five-room. Large lot 100x277. Separate units. Everybody has room for sunshine and roses. Leased for 5 years at $6000 year. Guaranteed lease. This is sure to increase in value account large lot and excellent location.

$47,500, $15,000 cash; Balance easy. Call Mr. Crosby. Evenings 594844.

We have a few others, priced right. Let us show you. BURTON & CO., 766931. Western Ave. at 10th St.

NEW 5-ROOM WESTLAKE STUCCO FLAT. $31,500. Located in the best rental district in Los Angeles near Westlake and Lafayette Parks. Lot 60x150, one unit completely furnished with period furniture of very excellent quality, income over $4800 on low rentals for this district, construction defies criticism, lot worth $10,000, 4 garages, $15,000 cash required and a guaranteed money's worth value. For appointment to inspect call Mr. Pickering. Do not ask for information over phone. BURTON & CO. Western ave. at 10th st. 766-931.

BUNGALOW COURT, 8 UNITS. Positively one of the finest offered for sale. 4 rooms, bk. nook, tile bath, all hardwood floors. Built-in buffet, 1 bedroom, 1 closet bed, 2 radiators and gas range with each unit. 5 garages and large trunk room. Worlds of beautiful shrubbery, automatic sprinkling system in a real high-class piece of property. Fine rental district in Wilshire, near Western Ave. Permanent tenants. Income $475 monthly. Can be raised to over $500 per mo. Price for quick sale, $34,500, with $17,500 cash. Bal. very easy. METROPOLITAN REALTY Co. 1029 No. Western Ave. Holly 3787.

WILSHIRE FLAT BARGAIN. $32,500. This is the best 4-flat buy in the Wilshire district. Built by the BEST FLAT BUILDER in Los Angeles. Handsome in design and very artistic. 5 spacious rooms in each apt. All walls are hand decorated, in fact, it is the last word in flat construction, and you could not duplicate the building for the price asked. Located on high ground, in a fine section. Income $4320, annually, and at reasonable rents. This is your chance for a nice home and income. See MR. KROHN. Wil. 2664. KELLS & GRANT, Wilshire Blvd. at Western ave.

AUCTION.

FRIDAY, JANUARY 26, 2 P.M.

2626 AND 2628 SOUTH RAYMOND AVE.

Flat buildings, including furniture. One 4-flat building of 5 rooms each and one flat building of 5 rooms, with 5 garages. White stucco, front rooms solid mahogany woodwork, remainder of rooms ivory finish. Solid oak floors throughout.

Open for inspection Tues., Wed., Thurs., from 2 to 4 p.m.

WEST COAST AUCTIONEERS.
ROBERT FISHER, Auctioneer.
300 March-Strong Bldg. Pico 2412.

FOR SALE—BY OWNER— New apartment house, completely furnished. 47 ROOMS. INCINERATOR. 22 SINGLES. ONE DOUBLE. Located where the demand is constant and rates high. Paying better than 12% net on gross investment. $30,000 CASH REQUIRED. NO LEASE CONSIDERED. 14825.

WESTERN AVE. BARGAIN. 75x150, NEAR WEST 6TH STREET. Ground value $40,000. Improvements cost $25,000. We can deliver this property for $45,000, but non-resident owner must have ALL CASH. This will net you 8% on your money and a sure profit of $20,000 soon. Exclusive agents. CHAS. J. HILDESHEIM CO., 526 S. Western ave.

BARGAIN—BARGAIN. $32,500, $8500 cash. 4-family flat of 20 rooms thoroughly up-to-date on a nice wide avenue between 2 car lines, close to stores. Income $3720. On a large 60x150-foot lot. All improvements in and paid for. HURRY, this bargain won't last long. Call Mr. Peck 769-706 with S. SCHULMAN, 10TH & NORTON AVE.

10 UNITS 4 RMS. EACH— Income $6720 per year. Total price $36,500; ½ block from yellow car line, west of Western Ave., location assures permanent income. This must be sold before the 27th in order to close an estate. Call MR. O'HARA or MR. EDMUNDS, with OPPORTUNITY UNLIMITED, 429 No. Western Ave. HOLLY 5180.

MY beautiful 5-rm. duplex in one of the finest locations in Los Angeles. It was built for my home and is constructed of the finest materials. Circumstances force me to sell at price far below the market value. Open for inspection from 2 to 4. 207 NORTH NEW HAMPSHIRE. Courtesy to Agents.

STORE AND APARTMENT— $3600 INCOME. PRICE $23,500. Here's a splendid piece of business property which will pay you 20% on $12,500 cash investment after deducting taxes and interest on mortgage. No phone information. Glad to show you. 4710 S. VERMONT.

NEW CEMENT PLASTER FLAT BLD'G. IN HEART OF WILSHIRE DISTRICT. INCOME $340 PER MONTH. ONLY $35,000, ON EASY TERMS. CALL 54489 FOR APPOINTMENT. NO AGENTS.

NEW 20-room stucco flat on 3rd ave. just south of Washington on lot 60x150. Tile bath, tile sink, very large rooms, 4 garages, income $3600. The price of $22,500 is cheaper than you can build. $12,500 will handle. 3316 W. WASHINGTON ST. 767780.

BEAUTIFUL WILSHIRE FLATS— Nearly new 4-family flat, 5 rooms and sc. porch. Full tiled bath and kitchen. Modern lot 75 ft. 4 garages. Location A-1. This shows 27% on money invested. Close to bus. center. Good terms. Apply 812 GRANT BLDG. Pico 5678.

FOR SALE— NEW double bungalow, 8 rooms. Double garage, corner lot, good street, near car, schools and stores. Price seven thousand dollars, easy terms. Call Vermont 244. J. R. LAFLER, 4326 Dalton Ave., City.

A REAL BARGAIN. 4-family flat on Fifth ave., just south of Pico. 4 rooms each and modern. Income $2700. Only $21,000. $10,000 cash. See J. W. CAMERON, 211 Story Bldg. Pico 4716.

BUILD YOUR OWN INCOME PROPERTY. SAVE SPECULATOR'S PROFIT. You furnish the lot, or money for lot; we lend 100 per cent to build double bungalow or court units on terms less than rent. Address Y, box 16, TIMES OFFICE.

WILSHIRE'S best buy, near 7th and Vermont, 4-flat, 20 rms. v.h. plaster, beautifully furnished; income $4800. Price for immediate sale $25,500, $12,000 cash. Come in early. OLSEN & BELL, 1104 Garland Bldg., 740 S. Broadway. 67281.

NEW double bungalow, 4 rooms each side; lot 48x150; North Wilshire district; income $130 month. $11,000, terms $5000 cash. See owner at house, 436 N. HOBART BLVD.

CLOSE IN. Just west of Figueroa, near 16th, 4 4-rm. family flat, 4 garages, 7 yrs. old, strictly modern, in fine condition. $17,500, $8000 cash. Apply 1108 W. PICO ST.

FLAT building, cor. Laveta and Sunset Blvd., paying 10% on $30,000. Will sacrifice for $21,000. Terms. Owner leaving for Europe. Phone UNIVERSITY 535.

4-FAMILY flat where rents are good, look at 1833 GIRARD ST. and if interested I will give you a bargain about $3000 down. See 3700 DAYTON AVE. Lin. 4055.

PRICE $9000—½ cash, by owner. Modern double bungalow, 4 rms. each side; good income. No agents. ...

INCOME PROPERTY—
For Sale

COURT LEASE AND FURNITURE FOR SALE. 1416 HAYWORTH

7-year lease on beautiful Spanish Court in Hollywood Foothills residential district. $55 unit. This is $5 unit under lease of similar courts in same neighborhood. Net profit over $500 month. Rentals, furnished, from $110 to $125 unit. One-half block from street car. Furniture best in Hollywood courts. Owner has business interests in East which demand attention, and must sell. The following price includes $1650 rent already paid: Price $12,500, $8000 cash. Take red car downtown and get off at Hayworth Ave. Call Miss Reynolds, 436905. Evenings, 74529. BURTON & CO., Western Ave. at 10th St.

LOOK! $33,500. 4-FAMILY STUCCO FLAT BLDG. Well-located on a paved street near car line. There are two 4-room apartments, one 5 rooms, one 6 rooms; all with tile baths. Mahogany trimmed living and dining-rooms, also beveled plate-glass in sideboards, etc. Excellent condition throughout and exceptionally good income. This is a real buy. See MR. BOSWELL, Wil. 1464. THE FRANK MELINE COMPANY, 3761 WILSHIRE BLVD.

10-UNIT NEW STUCCO COURT. $36,000. Income $6000 per year on a 10-year lease. Owner only pays the tax and insurance, lessee pays the water and upkeep. It only takes $15,000 to handle. This shows 77% NET on the money invested. Where can you equal it? Most people would be satisfied with 10%. If you have anything any better, then don't answer this. If not, investigate. Owing to the location, the future valuation is unlimited. Mr. Taylor. BURTON & CO. Western Ave. at 10th St. 766931.

FOR SALE—BEST INCOME PROPERTY IN L. A. $40,000, FINE CORNER, 138x140, 6 STORES AND 7 FOUR-ROOM FLATS. INCOME $585 MONTH. $22,500—12 THREE-ROOM APARTMENTS, 50x150, INCOME $300 MONTH. $18,500—7 FLATS, FURNISHED, CORNER, INCOME $300 MONTH. $15,500—5 THREE-ROOM FLATS, INCOME $200 MONTH. $12,500—4 THREE-ROOM STUDIO, CORNER, INCOME $165 MONTH. BROADWAY INVESTMENT CO., 940 SO. BROADWAY. 12543.

FOR SALE— ON GRAND AVENUE. 50x170, ADJOINING BUSINESS BLOCK, AT JEFFERSON. HERE IS A WONDERFUL BARGAIN, AT $16,000. $6000 CASH—$10,000 3 YEARS AT 7%. PROPERTY IS IMPROVED WITH SPLENDID 6-RM. HOUSE, ... THIS IS THE CHEAPEST PROPERTY NORTH OF JEFFERSON ON GRAND AVE. HARRY F. PARKER, 20277. 2304 S. GRAND AVE.

GOOD DOUBLE BUNGALOW. WELL LOCATED, 2 YEARS OLD, ONLY $6000 AND $1000 DOWN. Four rooms each side. Well built. First class condition. Good renting district. Adjoining lot held at $5000. Asking for $50, should bring $100 easily, a value that has probably not been duplicated in a year. $1000 down and $60 per month. RYAN & ZIMMERMAN, "The Home of Good Buys." 1000 S. Western ave. Phone 70712.

WEST PICO BARGAIN. BEST DISTRICT IN LOS ANGELES. Lovely 4-family flat in BEST condition. Large CORNER lot. Separate GAS furnaces. Fine MOUNTAIN view. ONLY $21,000. Easiest terms. A. M. JAMISON, Phone 61401. Room 312, 606 S. Hill st.

$2500 CASH payment secured combined apartment and rooming-house, balance covered by rents. Income $208 from old tenants, can be increased to $250. The property is owned by two brothers-in-law. The one in the East insists on his equity. BUILDERS' FINANCE ASSN. Call Room 415 Laughlin Bldg. 822291.

35% ON INVESTMENT. 10-unit furnished court in Central Hollywood, always rented. Income $800 a month. Price reduced for quick sale. See Mr. Digby. A. B. STRODE CO. 4705 Hollywood blvd. 596004; 594473.

BEAUTIFUL 4-flat on Kingsley Drive; $19,800; brand-new; near two car lines. $4000 cash; balance very easy terms. GRANT McCARTNEY COMPANY, 930 Merchants Nat. Bank Bldg. Pico 202.

HOME AND INCOME. WILSHIRE DOUBLE. A REAL BUY AT $11,750. Located in fine district, 5 splendid rooms, and nook, each side. Best H.W. floors, tile mantel, radiant heaters. Fine lot, 2 garages, separate drives. See this now. MARTIN, 422 Byrne Bldg. Ph. 64418; 581522.

INCOME INVESTMENT. 4 flat stucco consisting of four 4-room apartments located on Lake st. Just a step to Westlake Park. Income $300 mo. Price $23,750. TERMS MAY BE ARRANGED. Mr. Canterbury 821-166. SUNDAY, MERRICK & BUDDICK, Inc. 403 S. Hill St.

MOST BEAUTIFUL LARGE, NEW PLASTER 10-UNIT BUNGALOW COURT. Income $6600 yr. Leased five years. Best buy and most wonderful court in Hollywood. Lot 86x190. MR. WRIGHT, with J. B. ALTHOUSE CO., 315 S. Western. Wil. 4473; Res. 568538.

BIG INCOME. SACRIFICE SALE. New earning 36% net on cash invested, income can be increased 10% more. This brand new ten-unit stucco court is best built, best looking, best paying court in Hollywood, always rented. Owner must sell. Price $28,500, half cash. No agents, no commission. Phone OWNER, 578831.

WESTLAKE BARGAIN. $15,000 cash handles excellent property on Beacon street, improved, apt. building, large lot, high ground. Present income $500 month; excellent site, new, modern building. Easy terms on balance. MR. GILES, 822828. 124 W. 6th st., Rm. 204.

4-FLAT building consisting of 1 5-room and 1 4-room and 2 7-room apartments. Close to 6th st. car on Coronado. Income $370 a month and priced to sell. Terms. Mr. Canterbury 821-166. SUNDAY, MERRICK & BUDDICK, Inc. 403 S. Hill st.

FOR SALE — Owner, builder, direct, two new four-family stucco flats; most modern, complete in every detail; leased to splendid tenants, close in where ground values are rapidly increasing. OWNER, 2804 FRANCIS AVE.

ON ACCOUNT OF SICKNESS, owner must sell cor. lot, 86x150, on Vermont ave., nr. Vernon. 3 stores, 4 flats, worth $45,000; for quick sale, $37,500. $15,000 cash. See MR. BABCOCK, with G. DOMBROWSKI, 4375 Moneta.

VERY substantial and showy, new 20-room 4-family flat, located in front of Exposition Park. Everything the best. A real buy at $28,000. Income 20 per cent net. For appointment, phone WILSHIRE 4384.

CORNER brick building, contains 6 stores and 41 rooms, modern apartment, with furniture; faces three streets; income $8000 per year. Price $50,000, ⅓ cash. BOYD HEADLEE CO., 603 Story Bldg.

INCOME $3360, DOWN $10,000. New, attractive, substantial four-flat bldg., 20 rooms, 4 garages, near 27th and Kenwood; bldg. 42x64, lot 68x135. Price $22,500. L. C. McNEIL, 707 Merchants Nat. Bank Bldg. Ph. Bdwy. 892, Wil. 2945 for appointment.

NEAR GOODYEAR FACTORY AND NEW INDUSTRIAL TRACT. 2-story store bldg., 4-rm. modern cottage and double garage, lot 50x146 to alley on paved blvd. Price $11,500, terms. OWNER, 55104 S. PARK AVE.

FOR SALE—OR EXCHANGE—4-family, 5-room flat and garages, modern in all respects. Income $450 per month. BERT B. EMERY, 3511 West Pico st. Phone 790582.

$15,000 will buy business corner St. for a bank. Income $200 per mo. and only half of land working. Increasing in value at the rate of $500 month. Must be sold quick account of sickness. 554807.

FOR SALE—By owner, Hollywood, near Los Feliz Square. Modern stucco, 5 and 6-room duplex. Tile bath and sink. Gas heaters, hdw. floors. Large lot. Room for another dwelling. 4530 RUSSELL AVE. Phone 596685.

FOUR-family flat, corner lot, 62½x150; room for add'l flat bldg. Blk. from blvd., Central Hollywood; furnished. Sacrifice, $24,000. Income $4200. LENOX & HAMPTON, 6027 Hollywood Blvd. Holly 4808.

OWNER leaving city, will sell at sacrifice Hollywood's most beautiful 5-unit bungalow court; 3 handsomely furn. North of blvd., west of Western; large lot; income $4200. OLSEN & BELL, 1104 Garland Bldg., 740 Broadway. 67281.

CLOSING ESTATE. 3-story brick bldg., 3 stores, 18 apts. 50-ft. cor. lot, worth $65,000. For quick sale $52,000, terms. MR. LYONS, with G. DOMBROWSKI, 4375 Moneta.

BEAUTIFUL 10-rm. house, bath and kitchen, up and downstairs, good arrangement for apt.-house. 140 by 50 ft. front; also 2 garages. $10,000 price; $4000 cash, balance terms. 5219 MONTE VISTA.

FOR SALE OR EXCHANGE—High class flat bldg., in high class location. Income $6300, corner lot. See owner at ...

INCOME PROPERTY—
For Sale

OPEN FOR YOUR INSPECTION.

The MOST UNIQUE APT.-HOUSE in Hollywood. 1 double apt. 3 singles. The singles consist of large living-room, breakfast-rm., kitchen and a REAL DRESSING-ROOM, with real dresser and built-in wardrobe. Each living-room has WILTON RUGS AND 3 PIECES OVERSTUFFED, fireplaces, FANCY LAMPS and MIRRORS. You would not believe any one could be so cozy in an apt. BUILT BY A WOMAN for real home comfort. For sale by owner at 1533 N. EDGEMONT. Terms $15,000 will handle. Phone 595274.

$16,500. STUCCO DUPLEX, 6 ROOMS, 3 BEDROOMS EACH, NEAR WINDSOR SQUARE, 2 BLOCKS FROM WILSHIRE BLVD. This is an exceptionally good buy. Each side is divided up and down, having three bedrooms and bath upstairs, and living-room, dining-room and kitchen with breakfast nook downstairs. There is also an extra lavatory downstairs in each apartment. All rooms are large. See MR. BOSWELL, Wil. 1464. THE FRANK MELINE COMPANY, 3761 WILSHIRE BLVD.

INCOME & INVESTMENT. $20,000. Nine-room modern home near 7th & New Hampshire. Lot alone will soon be worth price asked, as it is unrestricted and an ideal site for fine flat or apartment. Lot one block away sold for $35,000 and there are no more to be had. Live in this home a short time then move it on a cheaper lot and sell the other for an apartment-house. This will give you a real home for the price of a cheap one. Let us explain the proposition to you. Mr. Taylor. BURTON & CO. Western Ave. at 10th St. 766-931.

BUNGALOW COURT. PRICE $10,500 AND $4000 CASH. Three units of 4 rooms each. Built 18 months. A1 condition. Built-in features. One bedroom and extra wall bed in each. Gas radiators. Fine renting location, near Western ave. and 10th street. A good home and income for the price of either one. For this or other similar values, see RYAN & ZIMMERMAN, "The Home of Good Buys." 1000 S. Western ave. Phone 70712.

TWO-STORY BUSINESS BLOCK. Brick building, transfer corner, on one of the main through streets of Los Angeles. All leased to good tenants and now brings in $5118 per year on old leases, some expire in January. This is one of the best buys in the city. Lot size 60x140 feet to an alley. Price $42,500; cash required, $17,000. For this and other Wilshire income bargains, see Mr. Lenden, with FORD & BECKER, 607 S. Western ave. Wil. 4124.

99-YEAR LEASE. Large double corner, intersection 2 prominent thoroughfares. Rent $500 mo. Improvements as is bring in $870 a mo. Requirements practically nil. This property properly improved will yield 30% gross on $300,000. Come in and let us discuss this with you. See Mr. Woods. THE FRANK MELINE CO., Sun Bldg., 706 S. Hill. Phone 69855.

BEAUTY, STUCCO FLAT, GRAND AVE. Finely constructed, thoroughly modern, 4-family flat bldg. 5 large rooms each. East front, large lot. Right in center of a most active section and close to million-dollar contemplated improvement. A profit of $5000 to some one in next 2 years. Income $300 per month. Price $26,500 clear. About half cash. Call VER. 8066.

5-ROOM 4-FLAT. EAST OF VERMONT, NEAR OUR OFFICE. 3 CARS AND STORES WITHIN ONE BLOCK. SHOWS 16% INCOME. CAN YOU BEAT THIS FOR $20,000? MR. WILLCUTS, WITH C. A. PETERSON, REALTOR, VERMONT AVE. AT 10TH.

OVER 25 PER CENT NET. THIS IS WHERE MONEY TALKS. IMPROVED BUSINESS PROPERTY, CONSISTING OF SIX STORES AND SIX FOUR ROOM FLATS, ON LOT 90x150 TO 20-FOOT PAVED ALLEY. BANK APPRAISAL ON PROPERTY $18,000. OWNER MUST HAVE $15,000 CASH. WILL SACRIFICE FOR $21,000. CALL 4427 S. WESTERN AVE.

WONDERFUL HOME AND INCOME. 1 six-room house, one 4-room, both exceptionally well built, also vacant lot. If you want a real home and income, come and see this. PHONE 760-928

ON account of old age, I will sacrifice my income property, located on prominent corner of busy thoroughfare. Now earning 16%. If property handled will easily earn 20% or more. Takes $15,000 cash. This will be sold in a few days to the party who understands values. Agents need not trouble me. Write owner. Address Y, box 45, TIMES OFFICE.

NEW 6-UNIT COURT. ALL FURNISHED, ONLY $24,000. Modern and up-to-the-minute, 4 garages. This is one big snap, half cash handles. LENING & NORRIS, Members L. A. Realty Board, N.E. cor. Santa Barbara and Western.

FURNISHED DOUBLE BUNGALOW. On corner lot close to Manual Arts High School, 4 rms. each side, hdw. firs. Gas radiators, closet bed. Mahogany and ivory furniture, electric washer, etc. Income $150 per month. Price $11,000. Only $4000 cash. WHITE & SWANSEY, 1146 W. Santa Barbara. 26582.

FOR SALE BY OWNER. 4-flat bldg., 4 rms. each, all built-in features. 5-rm. bung. rear. 3 garages. Room for another building on front of lot. Lot 94 9-10x124. 10 min. from 4th and Hill, 1 block off Sunset Blvd. Income $238.75 month. Price $18,000. 1561 SUTHERLAND ST. Phone 581528.

FOR SALE— LOS ANGELES STREET IMPROVED. 48x130—One-story brick—will pay 12% on price asked. Let's Talk It Over. R. C. MITCHELL COMPANY, Phone 60817. Suite 618 Van Nuys Bldg.

THE LEEFORD APARTMENT-HOUSE. 3057 Leeward avenue, near Vermont. Just finished. 41 rooms, 20 apartments. Well-secured lease, seven years, $7200. Price attractive. Pays high per cent. SEE OWNERS AND BUILDERS, SMITHER BLDG. & INVESTMENT CO., 641 S. Western ave. Phone 56385.

$3000 TO $7000 cash down buys these. 4-rm. new stucco, 4-flat, $250 mo., inc. $18,000. New 4-flat and 8-rm. house, garages, cor. lot, inc. $360. mo., $25,000. 9-rm. house, inc. $150 per mo., city center, $9000. GRAHAM, 1561 W. Washington, West 3562.

HOLLYWOOD BARGAIN. New 6-unit stucco bungalow court, modern in every way, garages and many built-in features. Income $230 per mo. Total price $23,000, easy terms. Call MR. O'HARA or MR. EDMUNDS, with OPPORTUNITY UNLIMITED, 429 N. WESTERN AVE. Holly 5180.

A NEW DOUBLE BUNGALOW. 4 rooms each, modern built-in features. Hardwood floors throughout. Located in No. Wilshire-So. Hollywood district, near Western ave. car line. $2500 will handle. See MR. WALTZER, 606 N. WESTERN AVE. Phone Holly 2486.

THREE INCOME HOUSES, $22,000. ACTIVE APARTMENT-HOUSE DISTRICT. Close in off sixth st. Two frontages. A home; good income, and rapid increase in values, unrestricted. Available for quick action on exceptional terms. HOUGH & CO., sixth and Oxford. 560441.

WIDOW COMPELLED TO SACRIFICE 4-flat bldg., close in, near Union Square. $5000 cash handles. 100% profit is assured. Personal information only. MR. RUSSELL, with J. H. FRENCH CO., 404 Jr. Orpheum Bldg.

BY OWNER—Stop paying rent. Be a landlord yourself. 15-rm. flat bldg., lower floor completely furn., sleeping porches, 3 garages. Desirable location; large, high lot, 15 min. from center of city. 1758 KANE ST. Phone 53415.

ON ACCOUNT sickness owner must sell cor. lot 86x150 on Vermont ave., nr. Vernon. 3 stores, 4 flats, worth $45,000. For quick sale $37,500, $15,000 cash. See Mr. Babcock with G. DOMBROWSKI, 4375 Moneta.

24-ROOM APARTMENT. Near 3rd and Broadway, west side. Big income. Only $24,500, $10,000 cash. No mortgage, bal. to suit you. Must be sold this week. 530S S. VERMONT. Vermont 8747.

418 E. 11TH ST. 4-flat building. Income $150 per mo. Under secured lease. This is only 2 blocks from 11th and Main st. Price $12,500. Easy terms. JOSEPH J. LEVY, 510 Grosse Bldg. 11965; 822614.

$4500 DOWN, $135 MO. INCOME. 3-family flat, now rented, strictly modern, home and income on Oxford blvd. Wonderful buy. Make me prove it. 271002.

NEW stucco double bungalow, 4 rooms each side. Hdw. floors, all built-in features. Double garage. Close to car line. Bargain at $9000—$2500 cash. 3878 S. WESTERN AVE. 790828.

DOUBLE house. A bargain, must sell quick, need money for business. Good income property on desirable street, 15 minutes from town. 670-682 N. ANDREWS BLVD. Off Benton Way.

4-UNIT court, N.W. cor. La Mirada and Hobart, nr. Western and Santa Monica. Inc. $300 at low rentals. Price $13,000. OWNER, 5255 W. 16TH ST.

INCOME PROPERTY—
For Sale.

LOOK! 4-FAMILY PLASTER APT. BLDG. LOCATED ON A CENTRAL WILSHIRE CORNER ON SIXTH ST.

These apartments have 6 rooms each; having 3 bedrooms and 2 tile baths. The construction, finishing and appointments throughout are of the finest. Splendid income. This is a real high-class piece of property and is priced right; far below its actual worth. Shown by appointment only. See MR. BOSWELL, Wil. 1464. THE FRANK MELINE COMPANY, 3761 WILSHIRE BLVD.

FOR SALE— HOLLYWOOD BUNGALOW COURT. AN ATTRACTIVE PROPERTY. 9 STUCCO BUNGALOWS. $26,500, TERMS, INCOME $4320 YEAR. An ideal location in one of the best rental sections. The bungalows are up to date in every way, well built, nicely arranged, beautifully finished and decorated. Large lot with beautiful shrubs, flowers and lawns. EDWARDS & WILDEY CO., North Wilshire Branch, 4931 Sta. Monica Blvd. Tel. 597812. Open Sunday.

A REAL INVESTMENT. Brand new up-to-the-minute beautifully furnished 11-unit bungalow court. Close in near car line and shops. 11 garages. Income over $1200 mo. Beautiful grounds and lighting arrangements. Terms may be arranged. Mr. Canterbury. 821-166. SUNDAY, MERRICK & BUDDICK, Inc. 403 S. Hill St.

4-FAMILY FLAT. 3 5 Rooms and 1 6-Room. INCOME $3600 PER YEAR. On one of the finest corners in the Wilshire district, right in the midst of beautiful homes, in an exclusive residential district. A wonderful income. Terms to suit you. Call MR. O'HARA or MR. EDMUNDS, with OPPORTUNITY UNLIMITED, 429 N. Western ave. Holly 5180.

FOR SALE— FOUR-FLAT BARGAIN. $30,000 buys it; worth $50,000. 4 5-room, unusually large stucco flat building in splendid location west side; on 65-foot lot, paved street. Tiled baths, ivory finish, oak floors and every modern feature. Income $4000 per year. $10,000 cash will handle. JOSEPH R. SCHILLER, 927-929 Van Nuys Bldg. Pico 686 & 66021.

FOUR-FLAT SACRIFICE. All rented. Income $3120 per year. White stucco, tile-trimmed. 5 large sunny rooms in each. Tile baths and modern-to-the-minute. 4 garages, side drive, high ground, fine view. Near Pico. Actually worth $35,000, but will sacrifice for $22,500, half cash. Money talks. Come promptly. JOHN ALVA BELL, 4151 West ...co.

$28,000. 4-family flat building, 5 rooms each, all floors oak, mahogany living room, oak dining room, large lot, 4-car garage, near 16th and Western; convenient to both cars. Only $26,000; good terms. RALPH W. BOYER & CO., 1555 S. Western ave. 780320.

NEW duplex, 4 rooms up, besides porches, 4 rooms down, 55-ft. lot. Best of finish and equipment. Priced to sell quick to anyone who wants home and income. J. C. WILSON, 790408.

$45,000. A beautiful 2-story pressed brick building on a prominent corner; size of building is 30x120; only 4 tenants; leased from 5 to 10 yrs. at $5460 yearly; $15,000 cash will handle. Call KOLP or POYNTER, with ELMO & BALLAGH, 303 Jr. Orpheum Bldg. Pico 6574.

BEAUTIFUL WHITE STUCCO FLAT. Between Washington and West Adams, on one of the finest boulevards in the city. Large corner lot. Just the place for a buyer, who wants a home with an income in Los Angeles' best residential section. A bargain at $22,000. Terms can be arranged. STEIN-MOSFELT REALTY CO., 1020 Black Bldg. 65452.

HOLLYWOOD BARGAIN. HALF BLOCK SO. CAL. UNIV. $5000 CASH. New, strictly up to date, best plastered income. All furnished with first-class furniture. Income now $2500 per year. Quick sale, $16,500. Address X, box 147, TIMES OFFICE.

10-RM. DOUBLE BUNGALOW, $11,000—CORNER LOT. EASY TERMS. A BAR. Near L. A. High School. Tile baths and sink, breakfast nook, fireplace, 2 bedrooms, double garage, hdw. floors. This splendid property will be sold quickly. MR. WORTH, 3517 Wilshire Blvd. 567640—560340.

$4500—DOUBLE BUNGALOW—$2600 CASH. 3 rooms each side, built-in features, garage; one side rented. Will show 21 per cent on investment. Will consider clear lot as first payment. 5757 S. WESTERN. Ver. 9550.

THINK OF IT Near Figueroa and 9th, 4-fam. flat, 16 rms. and 2-fam. flat, 8 rms. and bungalow 5 rms. and 2-story house, 6 rms., all for $35,000; income $4200. A real bargain so come early. OLSEN & BELL, 1104 Garland Bldg., 740 S. Broadway. 67281.

ATTRACTIVE 12-RM. HOME, WEST SIDE. Would make good income property. Large lot, 135 ft. frontage. Lots alone worth more than we are asking for entire property. For all details phone BUCKHAM, 562391. W. H. LYNCH CO., 1201 W. 6TH ST.

FOUR 3-room flats, modern built-in beds, etc., with good 5-room bungalow in rear; good income, paved street, near Washington and Vermont. Only $14,750. Terms. Inquire 1461 W. WASHINGTON. West 4556.

WILSHIRE FLAT. Four-family flat, 5 rooms each. Modern in every respect. Tile bath and kitchen. Income $3600 per year. $10,000 will handle. See Owner, 247 S. CATALINA ST.

IMMEDIATE sale, 9-room house, lot 50x150, with furniture and $170 mo. income, near Union and Pico. Price $11,500, $5000 will handle. INVENTORS REALTY CO., 2017 W. 7th st. 556486.

BEAUTIFUL new 4-flat bldg., 5 large rooms each; tile bath; garage; lot 50x165. Two car lines. Income $3600. Only $10,000 cash, balance easy terms. OWNER, 1151½ N. Edgemont.

MAIN ST. is going just like Moneta. We have a big 4-flat and 2 furn. bungs. on Main near 40th for $22,000, $9000 cash. Income $300. OLSEN & BELL, 1104 Garland Bldg., 740 S. Broadway. 67281.

$19,750—ANNUAL income $2426, 4-family flat. Best residential corner. 3 blocks of Western, Near Wilshire Blvd. $10,000 cash for quick sale. (Exclusive agent.) TOM WEAVER, 515 S. Western.

WILSHIRE FLAT. For Sale—Four-family flat, 5 rooms each, new and modern. Income $300 mo. Only $25,000; $10,000 cash handles. OTTO CARR, 704 Loew Bldg. Ph. 824861.

SECOND ST., near Flower, 4-flat, $13,750. $5000 cash; inc. $190. You furnish flats and get $270, then showing 50% on money invested. OLSEN & BELL, 1104 Garland Bldg., 740 S. Broadway. 67281.

BUY of owner, 12 rm. stucco duplex, furnished beaut. North Holly. 6 sleeping rms. 2 garages. Yearly income, low rent, $2160. 1862 VISTA DEL MAR. Open 11 to 4 p.m. $15,000. Owner, West 4500.

FOR SALE—Figueroa duplex, $11,000. 8808-10 S. Figueroa, 5 rooms each. Agts. list. Might trade, new building. Owner, PICO 5869; evenings WIL. 5718.

FOR SALE — Figueroa duplex, $11,000. 8808-10 S. Figueroa, 5 rooms each. Agts. list. Might trade. New building. Owner, PICO 5869, evenings WIL. 5718.

NEW 4-family stucco flat, 4 garages, wonderful location, all rented to good tenants. Might consider some exchange. A. B. JONES, 436 Security Bldg. 61756.

RAMPART BLVD. DOUBLE, $7500, $2800 cash. $95 income. We specialize on close-in property. RAMPART REALTY CO., Rampart at Temple.

ELEGANT CORNER, DOUBLE BUNGALOW, COMPLETELY FURN., INCOME $155 MO. $16,500. Space for another house on Arlington. 2800 ARLINGTON. 762007.

4-UNIT bungalow court, 4 garages; lot 100x144. Hollywood. Hdw floors, modern. Income $240 month. Price $15,000, cash down $7500. 824551. 65565.

PASADENA—Housekeeping apts., be used for boarding or rooming-house. Must be sold to close estate. MISS ROSS, executrix, 225 Boston Bldg., Pasadena.

STUCCO double bungalow. Located on high ground, near Washington Blvd. A real bargain. $11,000. $2750 cash. 2459 W. WASH. st. 769-154.

BRICK store bldg., 3 stores, 60-ft. front. South Park, nr. 56th st. Reduced to $9500. PHONE 700606.

JUST completed, stucco duplex, each 5 lge. rms., tile bath, close in, grand view, exclusive neighborhood. $15,000. 430099.

10-ROOM DUPLEX, NEW AND MODERN, WILL PAY 15%. CHOICEST BARGAIN IN SOUTHWEST. PHONE 790837.

12% INC., 4 apt. bldg. and 3 dbls. all stucco, 2 lots, gar., inc. $274 a mo. $14,500, $5000 cash. Wagner, 4717 Moneta.

NEW 8-unit furnished court, Hollywood. Income over $5860. Sacrifice $29,000, need money, make offer. Phone 438188.

DUPLEX, 4 rms. each, 1018-14 Westlake. Inspection by appt. only. Sac. $14,000. BANKS, 13558; eve. 22548.

FOR SALE—Hermosa Hotel bldg., ground and furniture, $10,000 handles. PHONE 26851.

FOR SALE—12-room, 2-story stucco duplex, 768 HELIOTROPE DRIVE. Courtesy to agents.

4-FAMILY flat, modern, near W. Washington and Arlington. $17,750. Call 4151 W. WASHINGTON.

FOR SALE—New double bungalow on west side, at a reduced price for this week only. PHONE 790541.

$1250 HANDLES court lot with new unit, near S.B.U.C. Owner, WIL. 4390.

FURN. duplex 10-r., 2 sip. porch. Bargain for quick sale. 4736 Selma. Holly. 1674J.

5 UNITS, close in, aristocratic loc., $250 mo. $16,500, $5000 cash. ...

INCOME PROPERTY—
For Sale

NEW, complete modern 5-rm., 4-family flat. 1116 4TH AVE. M. L. Blackmer.

SUBURBAN PROPERTY—
For Sale.

7½ ACRES, good soil, part in alfalfa, near car line, electric and city water, $700 per acre.

Large lots 100x300, near car line. Price $1200 to $1500, good terms.

One acre, 4-room house, chicken equipt. and brooder house, all in fruit, good location. Price $4200, $1400 cash, balance $25 per month.

5 acres, good soil, small garage, $800 per acre, $1000 cash.

1 acre, all in fruit, $1200, $500 cash.

2½ acres, all in fruit, $2000, $500 cash.

10 acres set to walnuts, peaches and plums, city water, close to car line, or will sell half. $650 will handle this; also many large and small chicken ranches and homes are on our list. Ph. LANK. 113-J-1.

NEILL & BEEKMAN, Cor. Whitsett and Sherman Way, Lankershim. Open Sundays.

Be Sure and See
AQUEDUCT
FARMS.
Adjoining
SAN FERNANDO
ON SAN FERNANDO
BLVD.
Small Farms.
Take your choice.
$1250.
Except Corners.
Office on Tract.

SUNDAY, MERRICK & BUDDICK, INC., 403 S. Hill St. 821166.

FOR SALE— POULTRY RAISING BEGINNERS. We sell you a ½ acre, an acre or more to suit, with gas, elec., very cheap water, also paved roads. We have poultry adviser with 12 yrs.' experience in this dist. to guide you to immediate success. Latest proven systems. We introduce you to prosperous, satisfied clients. Our 100-acre tract, located in Arcadia, is very near car and bus line service. Part of famous "Lucky" Baldwin ranch. We help you in every way to get properly started. Also improved places for sale. We are owners. SCHWARZKOPF REALTY CO., 223 W. P. Story Bldg. Member L. A. Realty Board. 64080.

"LA SOLANA." The new tract with ORANGES OLIVES OAKS. Pick your own oranges. Pickle your own olives. Watch your oaks grow. BOULEVARD FRONTAGE. COUNTRY CLUB FRONTAGE. All utilities. Beautiful view. Good restrictions. Large lots $1150 up. Terms. Special 10% discount on first 10 lots sold before Feb. 15th. Best values for money anywhere. Tract Office San Gabriel Boulevard at Longden Dr., north of S. G. V. Country Club. W. E. WRIGHT, 766 N. San Gabriel Blvd.

10-ACRE fruit ranch, good for a home, investment or speculation. Located on Sherman Way, just north of and almost adjoining the new town of Caburnga Park. Only 25 minutes from Hollywood. All in fruit trees. Nice 3-room house, bath, electricity, chicken houses and garage. Aqueduct water. This has a great speculative opportunity. Can deliver this for a short time at $17,000, which is the old price of several years ago. Reasonable terms if desired. A. H. POTTER, (exclusive agent,) 5912 Hollywood blvd. Holly 403.

For sale, beautiful new (5) room bungalow with all built-in features, hardwood floors in living and dining rooms, linoleum in kitchen, all electric fixtures in; garage; sidewalks; complete and ready to move in; over acre in full bearing oranges, gas, electricity and very cheap water. Price $7500, $2000 cash, balance like rent. Located close to Monrovia car line and Huntington Blvd. Northeast of Alhambra. 13819. D. D. COUGHRAN, 515 Van Nuys Bldg.

FOR SALE—One-acre chicken ranches. Why buy a lot when you can get an acre for less with all the city conveniences? One mile to grammar and high schools. As low as $1600 per acre. C. P. BLAKEMORE LAND CO., 823 Van Nuys Bldg. Phone 823691.

FOR SALE—OR EXCHANGE—Must go this week. Chicken ranch, 5 acres, large frontage, 3 acres alfalfa, good house, equipped for 2000 hens; brooders for 2000 chicks; concrete runways, floors, feed houses. One of the best equipped in L. A. Value $10,000. Want city property. No reasonable offer refused. GIRD REALTY CO., 4709 Hollywood Blvd. Phone 596552.

FOR SALE—One acre place in beautiful Monterey Park. Highly improved, cement tennis court, bungalow of 7 rooms, 2-car garage. Man's room. Every kind of full bearing fruit, in fact a real country home with all city conveniences. Wonderful gardens. Only $14,000. A pleasure to show you. Call E. L. McCORMACK CO., Van Nuys Bldg. Phones 1479; Pico 656.

FOR SALE—2 acres with cozy 5-rm. bung., splendid poultry equip., fruit trees, etc. Excellently located, gas, elec., phone. Liberal terms. Priced way below actual value. Arcadia dist. This means act quick if you want a real bargain. SCHWARZKOPF REALTY CO., 223 W. P. Story Bldg. Member L. A. Realty Board. 64080.

$365 BUYS 5-ACRE TRACT. SEE OUR AD UNDER CITY LOTS AND LAND. CULVER & STURGES, 800 SAN FERNANDO BLDG.

FOR SALE—One acre with new 5-rm. bung. All in fruit, flowers and garden. Also good 1¼-acre place with 3-rm. bung. Plenty fruit; good poultry equip., with 500 fine laying hens. Both priced right. Charming Arcadia dist. SCHWARZKOPF REALTY CO., 223 W. P. Story Bldg. Member L. A. Realty Board. 64080.

PAY $100 AND MOVE IN— Cozy new bungalow near Alhambra and Monterey Pk. High, sightly, with mountain and valley view. Out of the fogs and floods. Only $1025. Balance like rent. Take Whittier bird car to end of line 5409 Whittier Blvd. LOFTUS LAND COMPANY.

CORNER on Vermont, 100x267, modern, 2-family house, garage, assorted fruit trees; grapes and berries, pumping plant, fine location in fast-growing section; will exchange. Owner, 16966 VERMONT AVE., Gardena.

FOR SALE—Terms, or exchange for equity in home. One acre sandy soil near Inglewood. Clear. F. C. MURRAY, Hawthorne, Cal.

Baldwin Park.

LAND OF PLENTY— Acre lots, cheap water, graded streets, rapid car service; $350 up; easy monthly payments. ALDERSON, 214 Wilcox Bldg., L. A. and Baldwin Park, Cal.

Bell.

VALUABLE business frontage, center of town. You can't beat this location; priced right. Let us show you. JESS TILLEY, 103 Baker ave., Bell. So. 5828-R-3. Res. Phone Boyle 587.

CLOSE-IN, 5 rooms, large lot. Fine location. Priced for quick sale. JESS TILLEY, 103 Baker ave., Bell. Phone So. 5828-R-3. Res. ph., Boyle 587.

La Crescenta.

FOR SALE—La Crescenta, one acre, near good road. $875. Phone 29861.

Lankershim.

5 ACRES set to grapes, good 5-room house, electric, and city water. This is cheap, worth looking up. O. TAUSEL, back of Bank of Lankershim on Wilcox, Lankershim, Cal. Phone Lank. 167-J-1.

Monrovia.

FOR SALE— 2 or 4 acres oranges, good house, barn, also 4 acres of bare land. F. J. REITZ, Owner, Monrovia.

South Pasadena.

FOR SALE—6-room bungalow, 3 bedrooms, built-in features, fireplace, garage. Price $6800, $1250 down. 510 FAIR OAKS AVE. 351376.

Burbank.

1 acre, 4-room house, good soil. Corner property. Excellent for chickens. Aqueduct water. All goes for $1500.

1 acre. All in oranges. 4-room new house. Equipment for 700 hens. Large garage, 400 ft. off San Fernando Blvd. Light, gas, water. The most beautiful spot in the Valley. Special this week at $5250. Easy terms. THE FRANK MELINE CO., 151 W. San Fernando Blvd. Burbank, Cal.

Tujunga.

LOTS in BARRY TRACT, 52½x132. Beautiful valley view, fine for asthma. ALLARDICE HIGHWAY Nd. PALM AVE.

BEACH PROPERTY—
For Sale

Balboa.

CHOICE BEACH LOTS. At Balboa Palisades. Overlooking Bay and Ocean. State Coast Boulevard runs through subdivision. Price $1150; terms $10 per month. THE SIMS-GUEDEL CO., ... Security Bldg. City ...

BEACH PROPERTY—
For Sale

Long Beach.

FOR SALE—If wanting RIGHT PRICED INCOME or RESIDENCE property in BEAUTIFUL, SNAPPY, GO-AHEAD LONG BEACH, it will PAY YOU to go to HOWLAND, BROCK BLDG., 340 AMERICAN AVE., LONG BEACH.

Hermosa Beach.

FOR SALE—$6000, a beautiful home of 5 large rooms with 10x20 sun porch, 2 sunny bedrooms, modern, ideal location. This property is priced to sell, ½ cash will handle. J. H. KIBLER CO., 1220 Hermosa ave., Hermosa Beach.

TO LET—For real estate and rentals, see E. J. THOROUGHGOOD, 1144 Hermosa ave., Hermosa Beach.

Redondo Beach.

FOR SALE—My six-room bungalow in Clifton. For price and terms address J. C. KING, 222 Avenue B. Telephone 4404.

El Segundo.

$3000, $350 cash, 5 houses, ... YOUNGBLOOD, 64151. 125 E. Eucalyptus.

HARBOR PROPERTY—
For Sale

Wilmington.

FOR SALE—Harbor, Wilmington. Fine ... 270 feet, near Water street, ... Income $25,000. $10,000 cash. Best grade industrial. Phone 22934.

COUNTRY PROPERTY—
For Sale

"CARLSBAD SPECIAL."

One big fine acre, one share of water stock, deep rich soil, just the place for poultry, berries, all sorts of fruits and vegetables. Special price $750, only $75 cash and $75 yearly.

Three-acre tract, fully water stocked, close to depot, high and sightly. Special price $1500, only $150 cash and $150 yearly.

Five acres, splendid location, deep warm soil especially adapted for growing of avocados, Kadota figs, grapes, lemons and all sorts of vegetables. Special price $3250 only $325 cash and $325 yearly.

For further information call on or write SOUTH COAST LAND COMPANY, 910 Garland Bldg., Los Angeles, Cal. Or see CHESTER CRAIG, Agent, Carlsbad, Cal.

JOIN THE WEEK-END EXCURSION TO "LENWOOD" VINEYARD LANDS AND TOWNSITE.

30 TEN-ACRE TRACTS TO BE SOLD AT PUBLIC AUCTION WITHOUT RESERVE.

Sunday, January 28, at 1 p.m. Autos leave our office Saturday at 2 p.m. out the Valley Blvd. to San Bernardino, from there to Victorville, where an over-night stop will be made; leaving Victorville Sunday at 6:30, arriving at Lenwood at 10 a.m. returning to Los Angeles Sunday evening. A wonderful week-end trip and a rare chance to buy a small ranch where values are going up fast, at your own price.

Drive your own car or make reservation with us. A. H. WITH, Auctioneer, 308 A. G. Bartlett Bldg., 7th at Spring. Phone 11539.

$300 AN ACRE.

480 acres, 12 miles southeast of Riverside; pipe line, 2 reservoirs, electric pump. Mortgage $40,000. This is priced to sell quick. Might consider L. A. income.

W. A. HEITMAN CO.
Specialists in Farm Properties.
W. P. Rice.
Merritt Bldg. Pico 1150. 8th & Bdwy.

FOR SALE—By owner, 180 acres, improved as follows: 100 acres citrus orchard, of same navel oranges, 25 acres Valencias, 7 acres lemons, 3 acres grapefruit, 15 acres in grain, 25 acres alfalfa pasture with many large oak trees in pasture. Orchard from 5 to 10 years old. This is one of the finest places in the San Joaquin Valley. Price $125,000. Will take up to $50,000 in unincumbered L. A. property, balance terms. J. H. BARTON, Three Rivers, Tulare Co., California.

ALL READY—LET'S GO. ESCONDIDO VALLEY (Hidden Vale). Best Citrus, Avocado and Grape land in California at one-half real value. All under big new Henshaw Reservoirs. We are specializing in income properties. Get a home where living conditions will be ideal as well as profitable. Cheapest in for particulars. Auto trips each week. HAMILTON & HARPER, 115 W. 3rd. Glendale Ph. Glendale 2106.

FOR SALE—50 acres San Diego Co., good soil, one-half farming land, balance pasture, two sets of buildings, good wells, pumping plant, storage tanks, reservoir, machinery, household goods, horses, cattle, chickens, plenty of timber; 3 miles from town. Would consider trade for Long Beach or Los Angeles city property. Price $15,000. For sale by owner. Address BOX 32, RAMONA, CAL.

50 ACRES bearing PRUNE ORCHARD in river-bottom soil in northern part of State. 8 tons yield each year. Full price $10,000. This part of State is attractive and productive; crop 45% of price; investigate. Ranch fully equipped, house, barn, tools, etc. Write for partic. terms. A. W. HINCKS, owner, Nimsoa, Cal.

FOR SALE—Four hundred and eighty acres foothill land in Tulare county, suitable for stock ranch. House and barn and water rights. On good road and eight miles from railroad station. Cheap for quick sale. Write L. A. COSGRIN, 200 South Court st., Visalia, Cal.

FOR SALE—Or trade. 30 acres improved, 20 Valencias, 5 grapefruit, 5 lemons, modern bungalow, 2 garages, tractor, tools; exceptional place. Riverside, Porterville district. $4000 per acre. Small payment and balance 5 yrs. Phone ROWT. 578.

FOR SALE—SMALL TRACT HIGHLY IMPROVED ORCHARD LAND, FINE SOIL, WELL LOCATED, PLENTY OF WATER, VENTURA COUNTY. WILL BEAR STRICTEST INVESTIGATION. PRICED TO SELL. TERMS. P. O. BOX 734, OXNARD, CALIFORNIA.

FOR SALE—Fresno ranch bargain. 1440 acres, adjoining famous James ranch. R.R. station on land; ideal subdivision. Forcing sale. $30, terms. Greatest buy offered in year. WM. A. RYON, 740 Spring St.

500 ACRES, 30 mi. from L. A. State Venture highway runs through it. 400 acres fine level land, 100 acres mountain. 3 fine houses, barns and outbuildings, ready for acreage subdivision. Price $150 acre. D. M. HILL, So. 2178-R.

FOR ... AL ... $40 per acre, near P. E. R.R., at Arlington; good spring, county road. 170 acres, about ⅓ plow land, balance pasture. Might exchange. Price $6800. WHIPPLE, 1018 March-Strong Bldg.

FOR SALE or exchange. 10-acre corner. Beautiful young walnut grove. Water, cement pipe, with valve to each 5 rows. In the city limits of Ontario. Call Saturday or Sunday only, corner Elm and Grove, Ontario. FRANK HOBART.

FOR SALE — Paso Robles improved ranch, 160 acres, near town; house, barn, excellent water plant; 30 a. alfalfa. Pumping sale. $100 acre, terms. WM. A. RYON, 740 Spring St.

FOR SALE—OR EXCHANGE— 160 acres of young and bearing vineyard in Delano-Pixley district; in tracts or the whole, 10 years to pay out; or will exchange. COLORADO 7653, Pasadena.

FOR SALE—Improved grape and date ranch Coachella Valley. For exchange Los Angeles or suburban property. Give full particulars first letter. 1229 WEST 40TH PLACE, Los Angeles.

A FARM and a homesite for $400; terms, $20 cash and $10 per mo., ... For information, write or call CAL. AKRE, 708 JR. ORPHEUM BLDG.

$2000 BUYS my old homestead. 160 level acres, small house, fine water, wood. Address H, box 500, TIMES BRANCH.

FOR SALE — SOUTHERN PACIFIC RAILROAD LANDS. LONG TERM PAYMENTS. LAND DEPT., 609 STORY BLDG.

Antelope Valley.

160 ACRES, $40 an acre, nr. Little Rock. 2 wells, house, pumping plant. 64151.

Arizona.

HAVE good land in Casa Grande, Ariz., trade for city property. For information, WEST 4766, after 6:30 p.m.

Imperial Valley.

80 ACRES all in truck gardening. Best 200 per acre. Water district No. 1. Widow must sell to settle estate. 2809 W. 10TH STREET.

160 ACRES, N.E. Brawley. Will exchange for local property, clear, or acreage. SCRIER, 400 Citizens Nt. Bk. Bldg. 63468.

Norwalk.

FOR quick sale, lot in Norwalk, one block from high school. 292782.

Owens River Valley.

GOING Ranch, about 120 acres, fine alfalfa soil; water and improvements. R. F. AHRENS, 707 S. Pine st.

Palo Verde Valley.

FOR SALE—OR EXCHANGE—120 acres fully equipped alfalfa land. All the gravity water needed every day in the year. Earliest grapes, lettuce, etc. in California. 10 tons alfalfa hay and 2 bales cotton per acre has been grown on this land. Price, including good house, work stock, machinery, $30,000. Will consider well located Los Angeles residence or flat building up to $20,000. MR. B., Room 114, Hotel Wagner.

COUNTRY PROPERTY—For Sale

Riverside.

OWNER has 26 acres in alfalfa. Log modern house, outbuildings, wells, plenty water; mile from school; city limits, Riverside. $25,000. Terms. 1328 W. 50TH ST. L. A. University 254.

Mexico.

FOR SALE—8000 acres all under high state of cultivation with free irrigation from Rio Grande; ideal for colonization or ranch; 4 sets of buildings, warehouse, 2000 head work stock and all farm equipment; all with ranch. This is ideal for a sugar plantation. Call or write for full description.

CHAS. H. KENT.
701 Hass Bldg.

SEMI-ILLI farms in the new American colony in Mexico on easy monthly payments. Call or write for full information.
GON-ZALES' TOWNSITE CO.
626 Van Nuys Bldg. L. A. Calif.

San Fernando Valley.

WHERE crops never fail and net earnings of 20 per cent. For the best acreage large or small, improved or unimproved, for safe investment, see STALEY LAND OFFICE, Rm. 600, Security Bank Bldg., Hollywood. Phone Holly 1207.

EASTERN, NORTHERN PTY. For Sale, Ex., Wanted, Etc.

For Sale.

WELL improved Canadian and Iowa farm lands for sale or exchange for California income. Address R. MOSTYN CO., 625 San Fernando Bldg. Phone 7832.

For Exchange

FOR EXCHANGE—
IF YOU WANT TO MAKE CALIFORNIA YOUR HOME,
EXCHANGE
YOUR EASTERN REAL ESTATE FOR CALIFORNIA.
California for Eastern,
California for California.
With the assistance of an experienced, wide-awake, responsible organization. Quick action. Satisfactory results.
H. F. MILE COMPANY.
1201 CITIZENS' NAT. BANK BLDG.
Phone 10788. Sunset, Rdwy. 4093.

Who will exchange California property for New York home? Small fruit grove for living or a town residence desired. Have large 8-room modern house, 9 rooms, laundry, baths, steam heat, garage, acre of ground, Scarsdale, Westchester county. Owner, 8128 Sunset Blvd. Handsome furnishings could be included. Make offers to TRAIL'S END, 1900 David st., Austin, Texas.

EASTERN PROPERTIES.
I have 15 separate properties in Cleveland, Ohio, also 3 farms near Cleveland to exchange for L. A. property.
Large 3-car garage building in Western Ohio city, together with 64-acre farm for orange grove.
H. C. POINTER,
2307 Santa Monica blvd. 579618.

5-ACRE ranch in Delta, Colo., house and barn, orchard, small fruits. Price $10,000. Will take 2½-acre mountain ranch on state highway near Colorado's best hotel, lake. Price $4000. Will exchange for C. P. property. R. L. BERTRAM, Rickett, Colo.

HAVE clear 1-4 section northern Minnesota $5000; and 18 residence lots Mason City, Iowa, $10,000. Will trade for $25,000. My property will stand bank investigation. Give full particulars or no attention. Address S, box 1185, TIMES OFFICE.

FOR EXCHANGE—$2500 CLEAR, Texas. Double house, furn., want Cal. & assume. Or add beautiful Pasadena new home, $14,000 mtg. $9000, on larger deal. O. A. NICKERSON CO.,
618 Story Bldg. 62037.

WANT Sa. Cal. property for big Oregon stock ranch, improved, clear; 1000 acres, $15 an acre. See MUNZ, with EDW. D. SILENT & CO., 406 Jr. Orpheum Bldg. 10893.

IMPROVED 160-a. farm in Dickenson county, Kansas. Exchange for stock mdse. or equity in Southern Cal. P.O. Box 911, or 197 N. OTIS st., Bell, Cal.

5 CLEAR lots in Pittsburg, Pa., each 50 x200, value $5000 for both; for equity in bungalow or clear close in property. Address J. T., near Arlington, 7990111.

LOT in Seattle $1000 for cash or what have you. 615 STORY BLDG. Main 5970.

Wanted.

WANTED—Clear eastern and northern for first-class improved city and country properties in So. Cal. H. W. CROWE, 427 Story Bldg.

EASTERN city property for local income. C. H. PAXSON, 520 W. 5th st. 63851.

OIL PROPERTY—Miscellaneous

FOR SALE SIGNAL HILL SYNDICATE
Now drilling at
SIGNAL HILL,
Join our free excursion and see what is being done in the
WONDER OIL FIELD OF THE WORLD.
Hot lunch served free.
Busses leave our Main office
10:45 a.m. daily.
610 W. 6TH ST.

PRESENT showing of the Nevada-Ventura Consolidated Oil Co. is very encouraging. We are the owners of 14-acre lease directly across road from this property, which we are offering for sale. Look into this one and call REYNOLDS & RICE, 300 Magnolia, Long Beach. Phone 625442

ACRES wanted to secure contracts for leasing oil; with most powerful magnetic motor having depth range of 6000 feet; 100% examination. Infallible; if anything exists. Address X, box 94, TIMES OFFICE.

FOR SALE—Oil lease on 10 acres at Newhall; proven territory; suitable for two wells. OCCIDENTAL PETROLEUM CORPORATION, 809 Junior Orpheum Bldg.

LISTED—HUNTINGTON BEACH acreage, cleared, fenced, owner will build and give fair proposition. None other will be considered. Give terms, first letter. Address J. box 111, TIMES OFFICE.

ACRE of 80 acres, oil land, perfect now under lease to Standard Oil; well down 4000 ft. Bargain for quick sale. Courtesy of owner. OWEN, 1736 N. MAIN ST., Santa Ana.

FOR SALE—Signal Hill, N. W. leases, 40 acres surrounded by operations, close to wells about to come in. Owner retiring. 623 TITLE INS. BLDG. 62796.

DRILLING company open for contract, turnkey or footage basis. New equipment, experienced crew and operator. Address FF, box 459, TIMES BRANCH.

10 ACRES to sell or lease, Santa Fe section. Wells just came in. Within ½ mile of property. Address V, box 220, TIMES OFFICE.

WANTED—Contractor to drill a Signal Hill well for 85% of total production. 1-3 interest offered. Address D, box 848, TIMES BRANCH.

WHAT have you on Signal Hill that needs some capital? Write S. H. C., 838 S. GRAND, or phone 64297.

WILL sell 120 acres in the great Huntington Beach oil field, $75,000. Must have money. BUSH, 330 Security Bldg.

SIGNAL Hill proven leases. Land-owners' royalties, 1% up. HARPER, 35 American Savings Bank Bldg.

5 BIG SANTA FE SPRINGS LOTS for sale, with oil rights, at $500 each. $100 down. WILSHIRE 107.

FOR SALE—160 acres with land north of Yorba Linda. George Osmer. JOHN WRIGHT, Pomona, Cal.

ORANGE, LEMON WALNUT Groves

For Sale

HERE owner of one of the best 10-acre orange and lemon groves will exchange it for clear modern bungalow, situated in desirable location in Los Angeles. Up to cash values of $10,000. Balance on grove on mortgage at 6 per cent to suit purchaser. Inflated values by both sides wholly eliminated. Owner only to deal with. For full particulars call for Owner, 704 TITLE GUARANTEE BLDG., Los Angeles.

CORONA.

Priced to sell. Choice citrus grove, really city property, 10 acres lemons and oranges. Good water. Soil, sub-soil good and best. All modern conveniences. Only $11,500; terms. See Mr. Rigsbee.
THE FRANK HELINE CO.
Bon Mtg., 700 S. Hill St. Phone 60635.

FOR SALE—One of the finest orange groves in foothill district of Glendora. 20 acres, splendid soil, well improved, close to town. $85,000 part 5 years; reasonable price and terms if disposed of quickly. Call or address CRANDSTAFF & SHOE-MAKER, Phone 482, Glendora.

WALNUTS, 10 acres budded Eureka, El Monte, nice house, garage, pumping; will sell cheap for cash. I am a buyer.
JOHN T. DYE, 1724 S. Hill st.

FOR SALE—$10,000, 5 acres orange grove in city limits of Upland. Full-bearing, ideal for exchange for home in Los Angeles. LOSMAN, 404 Homer Laughlin Bldg.

ORANGES, lemons, 8 acres, 12 acres vegetable land, Anaheim. Cal. Hart'y crop se-cured. Owner will handle. JOHN T. DYE, 1724 S. Hill st.

For Exchange

FOR EXCHANGE—
Have exceptionally fine citrus properties up to $250,000, all clear. Will exchange for downtown business property up to $100,000 and assume, or will divide and exchange for smaller properties. Can also add Western ave. frontage up to $150,000. See MR. GRAM.
Income Department.
KELLS & GRANT.
Wilshire at Western. Wils. 2004.

FOR EXCHANGE—20-acre orange grove, 8 years old, in Fontana district. Owner will offer anything for it if we won't trade. Owned by a lady who must dispose of it. See MR. PURNELL, 536 S. Hill st., Room 237.

POULTRY RANCHES—For Sale

4-RM. mod. bung., bath, screen porch, on 1 acre, all fenced; chicken houses and corrals; fully equipped for 1000 laying hens; double brooder house with 2 automatic brooders for 1000 chicks; garage, house, garage. Water, gas, elect. 20 fruit trees, grapes, berries, alfalfa. On paved street, 1 blk. from car. 25 min. to city. 16c fare. $5500. $1500 cash, balance $45 mo. 524 TITLE INS. BLDG. Bdwy-Spring.

FOR SALE—3000 WHITE LEGHORNS and completely equipped 5-acre ranch to carry 4500 hens and 5000 brooder chicks. Fine 5-room bungalow, garage, 10 other buildings, feed houses, etc. This is located near Western avenue, in the oil belt. Price $25,000, including all equipment and chickens; ½ cash.
E. L. McCORMACK & CO., 502 Van Nuys Bldg., 210 W. 7th st. Ph. 14179.

1½ ACRES, bldgs., 200 chickens, $100 month income, 20 miles out, $3500, $1000 cash down. MORGAN & TWOMEY, 518 West 9th st. Phone Main 1759.

1 ACRE with fruit trees. Will build to suit tenant. Would make fine poultry ranch. JESS TILLEY, 109 Baker Bldg. Bell. 8y 3022-R-3. Res. ph., Boyle 337.

1-ACRE farms, splendid soil, in citrus belt, ideal for chickens, 45 minutes from 6th and Main; city gas, electricity. $750. Good terms. 209 WILCOX BLDG.

MEXICO—Small farms near Tampico and lot in new townsite—$100 easy terms. See or write W. MANN, 3503 4th Ave.

REAL ESTATE—For Sale—Miscellaneous

Miscellaneous

WILL BUY OR SELL LAND.
I am offering 40 acres of good land where you can do diversified farming. Water can be had within 12 to 18 ft. Close to Riverside and Arlington. Wonderful climate; any reasonable offer accepted if sold in 10 days. Call A. J. HARRIS, 271301. 1823½ Central ave.

Acreage for Subdivision.

SUBDIVIDERS
200 ACRES.
5 MILES FROM BROADWAY.
5c CAR FARE.
$1500 AN ACRE.
W. A. HEITMAN CO.,
Specialties in Subdivision Property,
Exclusive Representative,
W. F. Rice,
Merritt Bldg. Price 1150. 8th & Bdwy.

20 ACRES south of Inglewood; surrounding property subdivided, can subdivide at small expense and big profit. Price $20,000, terms. TORIAN, 221 Laughlin Bldg. 63775.

80 ACRES Beverly Hills, $1200 per acre, or 320 acres at $1200 per acre. Ripe for subdivision. NORTHWOOD CO., 906 Low's State Bldg. 820103.

FOR SALE — 10 ACRES, LANKERSHIM, subdivided into acre lots. Will sell whole or part. Owner, 1015 S. WESTERN, BEVERLY BLVD. WASH. 733, or 58375.

565, between Los Angeles and the sea, high and beautiful; wonderful view at $1000. Terms. TORIAN, 221 Laughlin. POTTER & SMITH, 1024 Low's State.

I HAVE 2 acres on Whittier Blvd. for $12,000 cash. J. E. SECREST, 911 S. Indiana St., Boyle 5373.

14-y ACRES, peach and walnut grove. Facing Lankershim Blvd. Beautiful subdivision. Bargain for cash. 612 O. T. JOHNSON BLDG.

160 ACRES on Western ave., south of Manchester. Ripe for subdivision. Terms. POTTER & SMITH, 1024 Low's State.

WANTED—Real Estate

Miscellaneous

$100,000 FUNDS for sale-finance.
Your real estate sold and refinanced to best cash terms. 20 years.
Bungalow court and double bungalows, lots wanted for eastern investors.
Sale-Finance Dept., 415 Laughlin Bldg.
BUILDERS' FINANCE ASSN., 822291.

I HAVE $9,000 in a-1 trust deed payable monthly, 9 per cent, gilt-edged, $1000 cash down. MORGAN & TWOMEY, 518 West 9th st. Phone Main 1759.

I HAVE $7,000 in a-1 trust deed payable monthly, 9 per cent, gilt-edged, $1000 cash down. MORGAN & TWOMEY, 518 West 9th st. Phone Main 1759.

WANTED—Your east of Main st. property for sale. Write me description and lowest price. R. J. BUSH, 1201 E. 7th st., L. A.

REAL estate prop. to sell and rent. Have several good buys. PAUL COMPANY, REALTY FIRM, 1824 Central. Bdwy. 7160.

WILL handle houses and lots. 1315 CENTRAL AVE. 25077.

For Cash—Not Classified.

WANTED from owner for cash, large or small property, improved or unimproved; must be a bargain. Give location and full particulars. SECREST, 911 S. Indiana, Boyle 5373.

Houses.

WANTED—REB. TO $10,000. Will put in paying grocery store, suburban, good business, invoice about $13,000. Will discount to $10,000 for real value. Submit at once to
O. A. NICKERSON CO.,
618 Story Bldg. 62037.

WANTED—From owner, 9 to 9-room modern bungalow in Westside district. Must be reasonably priced for cash.
ED. KNOX,
816 Consolidated Bldg.
6th & Hill. 11795.

WANTED—House, offer 1 acre on S. Main st. blvd., with new 4-room house; $5000 clear and 160 acres in Dakota wheat land ($5000), subject to $1500 bank loan; must will assume. Write owner, P.O. BOX 175, Hollywood Station.

WANTED—I have $1500 to $2000 as first payment on 5 room modern bungalow. Located between Arlington and Rimpau and 16th and W. Adams. I mean business, if you have what I want. Address T, box 11, TIMES OFFICE.

WANTED—
HAVE THE MAN AND CASH to buy house of 5-room home, NORTH of Adams.
A. M. JAMISON,
Phone 61401. Room 812, 606 S. Hill st.

MODERN 5-room bungalow (clear.) Will pay $2000 cash and 5 residence lots, all clear in the enterprising city of Port Huron, Mich. Lots cost over $5000. Telephone OWNER, 63514.

WILL PAY $50.00 CASH—
For 4 or 5-room house, 2 bedrooms, anywhere in the neighborhood of Santa Monica Blvd., between Western and Highland. Phone HOLLYWOOD 1382.

WANTED—To buy a 4 or 5-room bungalow, between Vernon and Washington sts., near car line. Pay $4000 to $5000 CASH. Address V, box 165, TIMES OFFICE.

WANTED—8 OR 9-ROOM HOUSE, WEST OR NORTHWEST TO $10,000. $150 DOWN AND $150 PER MONTH. RELIABLE PARTY. ADDRESS S, BOX 184, TIMES OFFICE.

WANT Wilshire or West Adams home. Grounds must be 100 ft. or more, 20 to 30 thousand cash. Address BOX 654, Station C.

WANTED—Equity in small home for part or all 4 acres clear land on Blvd. at Marian. Alunefoot ranch, value $1750 per A. OWNER, 14121.

I WILL give 5 acres tract in Owensmouth, clear, building going on all around, for equity in a residence to cost not over $12,000. BDWY. 4297.

WANTED—To buy double bungalow in southwest, from owner. Must be worth the money. SOUTH VERMONT REALTY CO., 9216½ S. Vermont.

5 OR 6-ROOM HOUSE FROM OWNER, NORTH OF SLAUSON, EAST OF MAIN. $500 TO $1000 DOWN.
SOUTH 7020.

THE best 5-room house, 160-A, Central S. Dakota land and $50 per mo. Will buy. FERGUSON, 11711.

5-ROOM house, $4500, $1000 down. Owners only. CONDE, 242 N. Main.

WANTED—To buy, best house $500 down will buy in N.W. 7421, evenings.

WANTED from owner, best duplex $10,000 cash will buy. 560699.

BUYERS waiting for east of Main property. GAMBLE CO., 1807 Central. South 1540.

Lots.

APARTMENT-house location in the Westlake district. Client will pay cash for a lot with 50 to 75-ft. frontage and usual depth on any good street. Quick action required and give, see MR. GREEN at once. C. C. ALBRIGHT CO., 501 Mer. Nat. Bk. Bldg. 15030. Pico 3870.

WANTED—From owner, one or two lots, west side district. Will pay cash.
CHARLES A. TURNER,
510 consolidated Bldg.
6th and Hill. 11796.

WANTED—VACANT LOTS—From owner, large buyer for bungalow in best part of city, $3000 to $3500, half cash. Phone 12124, or see F. L. BLODGETT, 527 Story Bldg.

GOOD building lot where improvements are fa. $1000 cash, bal. $40 mo. PICO 56655.

WANTED—Lot in center of Hollywood for duplex or flats; will give 4 carat diamond and cash. Call 824951.

WANTED—For client, restricted lot for bung., or 1½-story house, cash for good buy in Wilshire. 560560.

WANTED—The best lot $2500 cash will buy. Give location. P.O. BOX 175, Hollywood Station.

WANTED—To buy lot from owner, up to $1500, $1000 cash. SOUTH VERMONT REALTY CO., 9216½ S. Vermont.

BUNGALOW COURT LOT in good locality. From owners, 4160 BEVERLY. Phone WASH. 739 or 55375.

WANTED—The best lot in the W. or S.W. that $2000 cash will buy. Give location. Owner, P.O. BOX 175, Hollywood Sta.

WANTED—Real Estate

Lots.

WANTED—Lot or lots about 1-4 acre, north of Pico, west of Western or suburbs. Address Y, box 107, TIMES OFFICE.

ONE or two lots 50x130, west or N.W. Address X, box 113, TIMES OFFICE.

Business Property.

WANT business income property that $20,000 to $30,000 cash will handle. Will assume reasonable mortgage; prefer brick building.
Address P.O. BOX 712, STA. C.

HAVE 3 cash buyers for corners, north of Washington, west of Main st., that can be bought right. CHAPPELL, 402 Stock Exchange Bldg. Main 5647.

$30,000 CASH. WHAT HAVE YOU?
Want business property. Real buy at once, up to $50,000. 828075. No agts.

Industrial Property.

WANTED—A good buy north of Sixteenth, south of Fourth, east of Main and west of San Pedro. $2000 to $15,000.
Mr. Waters 821-198
SUNDAY, MERRICK & BUDDICK, INC.
403 S. Hill st.

WANTED—A good, sensible BUY on Seventh, Eighth, Ninth or Tenth streets, from San Pedro street to the river, improved or unimproved. Address A, box 142, TIMES OFFICE.

Income Property.

WANTED—FROM OWNERS ONLY—
HAVE CASH UP TO $150,000 TO BUY INCOME PROPERTIES THAT ARE BARGAINS. GIVE EITHER SPECIFIC OR COMPLETIVE VALUE OR GOOD INCOME. INSPECTION IMMEDIATELY IF INTERESTED. ALSO HAVE CLEAR LOCAL INCOME AND CASH ON LARGER DEAL.
H. C. HAGERTY,
608 VAN NUYS BLDG. PHONE 821822.

I HAVE a client that will buy close-in business or income property where there is a turnover in sight. If you must sacrifice, come up and get it over with. Quick action. Plenty of cash. 619 BROADWAY CENTRAL BLDG. Agents do not call.

WANTED—
INCOME PROPERTY.
Have EASTERN buyers here waiting for GOOD BUYS.
A. M. JAMISON,
Phone 61401. Room 812, 606 S. Hill st.

HAVE $20,000 CASH. I WANT GOOD INCOME OR BUSINESS PROPERTY THAT SHOWS 20 PER CENT GROSS, WILL ASSUME. ADDRESS F, BOX 834, TIMES BRANCH.

CLIENT with $20,000 cash wants double bungalows or court up to this sum. If your property is worth the money call up immediately. EDGAR T. RUSSELL, 117 Vermont. Wash. 675.

BRICK inc. close in prop. from owner to $9,000. Address X, box 135, TIMES OFFICE.

WANTED—Income property for cash. L. L. EDWARDS, 580 W. 9th St. 63851.

Suburban Property.

WANTED—One to five acres nearby for chickens. Improved or vacant if priced right. Give full particulars. Mr. Hall, 2 E. L. McCORMACK CO., Van Nuys Bldg.

Country and Ranch Property

WANTED—320-acre Imperial Valley ranch. Must be improved and well located. In exchange for 40-acre apple orchard ranch in full bearing and finely improved, one-half mile from city pavement of Des Moines, Iowa, clear of incumbrance. Call at 317 STORY BLDG. Phone 62252.

SMALL improved place, suitable for chickens. Have 20 acres of grape land, clear, north of Fontana, value $3000, as first payment. R.F.D. 1, Box 1058, L. A.

WANTED—Have income for ranches.
H. P. COWAN, 906 Story Bldg. 821925.

REAL ESTATE—For Exchange

Miscellaneous.

WOULD YOU TRADE
FOR A
$15,000 FURNISHED HOME.
Located on North El Centro, we have an unfurnished 8-room Spanish stucco home location on an east front, fifty-foot lot. The owner has over four thousand dollars worth of real furniture in this home. Will trade for income property. Tell us what you have. Call Mr. Hill.
BURTON & CO.,
Western Ave. at 10th St.
766 031.

BUSINESS LOT
IN SAN FRANCISCO.
Moving to Los Angeles and will exchange my business lot, near corner of Eddy and Jones streets, four blocks west of new Granada Theater on Market st. lot is improved, close to six-story buildings. Size of lot 40x87½ feet. Cash value $30,000. Property is clear and will exchange for income or clear. Will exchange for property in Los Angeles. Do not submit inflated values. Will assume. See my agents, FORD & BECKER, 607 S. Western ave. W. 4124.

FOR EXCHANGE—
ON WESTERN AVE.
PRICE $22,000.
Modern 2-story residence, 9 rooms. Finished in beautiful hardwoods. Lot 60x150 in wonderful location, just off Washington ave. Here is a bargain. Want city or country to about $15,000
See Mr. Mack,
Exchange Department.
SUNDAY, MERRICK & BUDDICK, INC.
403 S. Hill St. 821166.

FOR EXCHANGE—
What have you for 900 acres wheat land, $40,000, clear, and cash, located in Canada? Can borrow $12,000 to $15,000 on land. Well improved house, barn, and all improvements. This is a high-class property. 8000 bushels wheat last year. Want Los Angeles income. See Mr. Harris, now at
MALCOLM SMITH,
514 Douglas Bldg. Pico 3643.

WANTED—Have Southern Cal. property from $5000 to $500,000 to exchange for eastern or northern.
Have clear eastern and cash for California.
Have country property and cash for Los Angeles income.
We specialize in exchanges.
MALCOLM SMITH,
514 Douglas Bldg. Pico 3643.

FOR EXCHANGE—
700 acres fine land in Stanislaus county, all under ditch, and ready for orchards or alfalfa. Price $125,000. Owner has $25,000 cash to add to deal and will assume some mortgage on first-class income property. Call Harris, with
MALCOLM SMITH,
514 Douglas Bldg. Pico 3643.

FOR EXCHANGE FREE AND CLEAR.
BEAUTIFUL NEW 1923 FLEET, 4-pass. 60 x157. Will rent for $150 per mo. Best part of Riverside. Price $12,000. Want income to value of $20,000. Will pay cash difference. MR. RUSSELL, with J. M. FRENCH CO., 404 Jr. Orpheum Bldg.

160 ACRES
FOR SMALL HOME.
$45 per acre, good water, bearing land. The owner lives in Minnesota, wants something there. Swap for you. Call Mr. Langston, Hollywood 1883. C. E. ALBRIGHT CO., 5910 Hollywood Blvd.

FOR EXCHANGE—
City, Country, Eastern.
See Mr. Mack.
EXCHANGE DEPARTMENT.
SUNDAY, MERRICK & BUDDICK, INC.
403 S. Hill St. 821166.

WILL EXCHANGE 10-ROOM HOUSE, lot 72x140, in Colorado Springs, for Flagstaff, Arizona, improved property. MR. RUSSELL, with J. M. FRENCH CO., 404 Jr. Orpheum Bldg.

WE have thousands of exchanges, city, ranches, country and eastern.
See us for QUICK ACTION.
STURGEON & JOHNSON,
Ver. 9181. 8208 S. Vermont.

EXCHANGE
A GOLDEN OPPORTUNITY. Want bungalow, for 4-6s, 6s in the Wilshire district, income nearly $5000 a year. Phone WASH. 199.

OWNERS, ATTENTION! LIST YOUR PROPERTY WITH ME FOR EXCHANGE.
FRED G. PEARCE,
502 Detroiter Bldg. 63419.
"I MATCH ANY TRADE"

PARTY going back East, wishing to exchange their property, small or large, for highly restricted vacant on north side in Chicago. Call WILS. 9304 after 6 p.m.

EXCHANGE your property for Long Beach. Submit offer to HOLLINGSWORTH, TERRICK & DENNIS, 451 W. Bdwy., Long Beach. 626285.

EXCHANGES OUR SPECIALTY.
List with us.
L. A. REALTY & LOAN CO.,
61157. 810 Low State Bldg. Bdwy. 8016

IN EXCHANGES WE LEAD, OTHERS FOLLOW. J. M. FRENCH CO., 404 JR. ORPHEUM BLDG.

I SPECIALIZE IN EXCHANGES.
FOR RESULTS, L. D. SNYDER,
6900 MONETA AVE. PH. 256728.

EXCHANGE—2 lots on corner in high-class dist. Pasadena; $80.0, clear. Want Pasadena, Alhambra or L. A. OWNER, 64197.

LOS ANGELES for ranches and eastern.
SIMPSON & CHILDS, Owners,
1053 Citizens' National Bank Bldg.

Houses.

FOR EXCHANGE—Beautiful 2-story white stucco, with solid tile roof, 4 bedrooms, 3 baths. Double garage with 3-room chauffeur's quarters above. Located on large corner lot on high ground in Wilshire District. This place is worth $30,000 cash. Will trade clear or subject to bank mortgage of $10,000. Want smaller place. Might consider well-located vacant for part. No country considered. Here is an ideal home and of the class that is seldom offered for trade. No telephone information, please.
NORMAN INVESTMENT CO., REALTORS,
J. Y. BLAIKIE.
301 Story Bldg. 820-865.

FOR EXCHANGE—New modern bungalow, 5 rooms at 1215 North Ave 57, Lot 50x140. $5000. Submit trade. W. MAYTHEWS, 210 Douglas Bldg. Phone Pico 4379.

REAL ESTATE—For Exchange

Houses.

EXCHANGE $2000 equity in lovely home in Berkeley for L. A. property. Address W, box 174, TIMES OFFICE.

WANTED—Pico Heights 6 rooms for 5-room modern bungalow and over 2 acres clear, Alhambra. OWNER, 64191.

Income Property.

FOR EXCHANGE—$65,000 and will be worth a great deal more, 6 large flats, not ordinary rooms, but built right, all hardwood floors, no leases but will readily lease for $85 each, unfurnished. Can lease furnished for $150 per month or $900 per month. Location the best in future property in the city, close to union and 7th, the lot is worth $35,000, the building could not be built today for $50,000. The lot 77x127 to alley. Note the size thereof, frontage in this lot, held at $1500 per foot. What will this be worth in 2 or 3 years! Mtg. $25,000 3 years at 7%, just placed. Will trade for clear property only on this. As to $40,000 or less, for cash and smaller properties. Agents or owners submit to C. A. PHILLIPS, 720 Stock Exchange.

INCOME FOR EXCHANGE.
12-UNIT FURNISHED BUNGALOW COURT. OWNER WANTS A LOCAL RESIDENCE TO $25,000, OR CLEAR EASTERN INCOME TO $50,000.
Nearly new 12-unit stucco bungalow court, situated close to Hollywood, and the Ramona Apartments. 10 completely furnished, hardwood floors throughout; tile baths and sinks; panel radiators; now paying better than $5500 a year, with first and last months in advance. Will exchange for clear local income and cash on larger deal.
H. C. HAGERTY,
608 VAN NUYS BLDG. PHONE 821822.

I HAVE a client that will buy close-in business or income property where there is a turnover in sight. If you must sacrifice, come up and get it over with. Quick action. Plenty of cash. 619 BROADWAY CENTRAL BLDG. Agents do not call.

FOR EXCHANGE—ANNUAL INCOME $8700.
PRICE ONLY $70,000.
PAYING 10% GROSS ON $87,000.
COMP. FURNISHED APARTMENT-HOUSE, AND A FOUR-FAMILY FLAT BLDG.
CLOSE-IN, FOR CORNER.
STREETS PAVED ON CAR LINE.
CAN ACCEPT CLEAR PROPERTY TO $45,000. BALANCE MORTGAGE.
EARLE W. MAGEE, SOLE AGENT,
456 SECURITY BLDG. PHONE 61758.

I WANT a good grove or vineyard or good land suitable for grape. Peach or walnut for my beautiful new stucco flat bldg., excellent location. All rented, good tenants. Will take good CLEAR property up to $30,000. If your ranch is too large, might put in nice bung. court. Will be at room 753 HOLO AVE. Courtesy to brokers.

EXCHANGE—Fine business corner 146x172, stores and 60 rooms and 2 flats income $13,000 per year. Mortgage $40,000 7%, payable $4000 per year. Want $18,000 cash, bal. trade. Price $65,000, furnished. GEO. FETTERMAN, Grant Bldg. 67087.

FOR EXCHANGE—2 A. Laurel Canyon, 3 or 4 building sites. 7-R. hardwood finish home, garage, chicken house, brooder house, gar., phone, elec., gas. Value $25,000 mtg. $4500. Trade for anything I can borrow $5000 on. Price $25,000 furnished. GEO. FETTERMAN, Grant Bldg. 67087.

OWNERS or agents, we have from a vacant lot to hundred-thousand-dollar income property for Northern or Eastern property. N. C. RAMAGE, 911 7th St., San Diego.

BUNGALOW court, $14,500. Hollywood. Income $2300; equity $7500, for equity in bungalow court or close in residence. OLSEN & BELL, 1104 Garland Bldg., 740 S. BDWY. 67281.

BARGAINS—We have some fine orange and walnut ranches to exchange for city and assume if you want to trade, come to 402 GRANT BLDG.

FOR EXCHANGE—Bedlands, modern home, price $10,000. Clear, Los Angeles or vicinity. PAUL WILMOT, Redlands, Cal.

WHAT have you to exchange for income property of $125 per month? Address Y, box 153, TIMES OFFICE.

Country Property.

FOR SALE—OR EXCHANGE—
I have 320 acres good farm land, all under cultivation, and fenced, in Alberta, Canada, value $12,500, equity $8,000. Also 160 acres in Oregon, unimproved, value $1500; and one hundred residential lots in Alberta, Oregon, value $1500, all clear. Will exchange for Los Angeles property for part or all, or will assume.
Call at 452 NORTH VERMONT AVE. Phone HILL, Wilshire 5525.

FOR EXCHANGE—640 acres highly improved ranch, all in cultivation, with full grazing rights, 1 mile from government ditch, water at cost. Land is leased to good tenant. Price $41,000 and clear of incumbrance. Situated in Southern Alberta, Canada. Want property in or near to Los Angeles and will assume. Address owner, 628 STOCK EXCHANGE BLDG. Main 8263.

IF YOU OWN income property and willing to accept well improved Vineyard and Orchard ranches in San Joaquin Valley at right prices, write quick. Otherwise I have several to offer. Call 317 STORY BLDG. Phone 62252.

FOR EXCHANGE — 5000 acres in Pecos County, Texas, value $30,000, equity Imperial Valley or Beach property. See MR. PURCELL, 536 S. Hill St., Room 857.

FOR LEASE or exchange, 4½-acre ranch, good bungalow, pumping plant, one car and boulevard. $25 pr. mo. GORDON, 641 19th.

$40,000—CLEAR alfalfa, cotton ranch equipped. Want L. A. inc. Assume. FERGUSON, 11711.

HAVE 500-acre ranch, will trade or sell it. Level land, pumping plant. Owner, 802 LOEW'S STATE BLDG. 822107.

5 ACRES NAVELS nr. Riverside for home in L. A. Value $10,000. WEST 6087.

TO LOAN—Money

Real Estate Improvements.

TO LOAN—
At Once
ANY SUM FROM $1000 UP.
On City Property.
THE WILLIAM WILSON CO.,
428 Pacific Mutual Bldg. 822091.

WE have private money to loan on closing business, residential and building loans.
THE FRANK HELINE CO.
Loan Dept.
Bon Bldg., 700 S. Hill; Phone 606-35.

$100,000—OUR own funds. Will divide. STRAIGHT 3-YEAR BUILDING LOANS. Also loans on city improved properties; will buy good 2nd trust deeds.
MORTGAGE INVESTMENTS, Inc.
821802. 711 Hollingsworth Bldg. 14280.

RESIDENCES, APARTMENTS, FLATS—
in sums $1000 and up.
Building Loans.
Interest 7 and 8 per cent.
CONSOLIDATED MORTGAGE COMPANY
426 Washington Bldg. Phone Pico 2353.

8 PER CENT MONEY—
I will loan you money on property in Iowa, Nebraska, South Dakota or any other Middle West State, or buy your mortgages or other securities. J. C. HONE, 506 Markwell Bld. Ph. 61978, Long Beach.

I MAKE second loans to private parties on their own property. Reasonable rates. Quick action. Also buy trust deeds. H. J. NYSEWANDER, 319 Pacific Finance Bldg. Phone 820125.

TO LOAN—Any part of $8000. 7 per cent, on Hollywood improved property.
6526 Hollywood Blvd. Tel. 579035.

$8000, 7%. $3500

PATTEE CO., 606 S. Hill. 66485.

NEW BUILDINGS FINANCED AND ERECTED.
MORTHLAND MORTGAGE CO.,
Bdwy. 1532. 621 Security Bldg.

PRIVATE money, 6½ and 7%, on city, country or P. U. W. P. long loans. LOCKHART & SON, 731 H. W. Hellman Bldg. 12776.

$150 to $100,000 at 6½ per cent on city improved. SECOND LOANS MADE. R. W. KINSEY, 810 Trust & Sav. Bldg. 820463.

TO LOAN—$1500 to $25,000.
Bungalows, Flats and Business Property. Will buy trust deeds. Money for seconds. 1405½ W. 7th st. Mr. Sharp Bldg.

6 PER CENT money. Conservative loans solicited. 1 pay mortgages, trust deeds and contracts. WM. F. JOHNSON, 215 W. 6th st., Rm. 178.

5½, 7%, ANY SUM, REFINANCE NOW.
Building loans also.
C. H. BAREFOOT, 707 Grant Bldg. 11110.

$50,000 for building and flat loans at 8%. Mortgages bought. W. MATTHEWS, 210 Douglas Bldg. Phone Pico 4379.

$300 TO $800 to loan; lowest rates; city or country. Money waiting. R. W. MOYER, 311 Title Ins. Bldg. Main 1511.

7—1st 7 per cent, 2nd bldg. loans. Anywhere. C. E. SHULER, 213 Byrne Bldg. 822621.

WE want good city loans. Plenty cash on hand. Prompt inspection.
LOS ANGELES FINANCE CO., 62544.

CITY or Hollywood loans—$1500 to $25,000. Ph. 13828. CHAPPEL, 524 S. spring.

TO LOAN—$400 to $5000 on real estate, 12% W. 3rd st. 8th st. 4941-J.

$2000 OR more on Ver. cor. worth $7500. 828975. 317 GROSSE BLDG. No agt.

$2000 or more, 7% new 5-room bungalows. 224 E. 70th st. 507035.

WANTED—$13,500, 8; face 8. Grand Ave., 12 flats, rental $600 mo. 568428.

TO LOAN—Money

Real Estate Improvements.

WE LOAN—
OUR OWN MONEY
ON REAL ESTATE.
NO COMMISSION. QUICK ACTION
BUILDING LOANS.
THE
JOHN M. C. MARBLE CO.
MAIN CORRIDOR H. W. HELLMAN BL.
CORNER 6TH AND SPRING.
TELEPHONE PICO 1535.

MONEY—69-70-5 LOANS. MONEY
DO YOU KNOW
You will pay in 10 years as rental at $80.00 per month $4775.00
$50 per month $2770.00
$75.00 per month $11,280.90
AND HAVE NOTHING?
If you have a lot or an equity in a lot I will furnish you money to build and in 10 years you will own your own home and will have earned 25% on the investment. No brokerage.
C. H. M. MAYER. Phone 822-831.
137 NORTH SPRING STREET.

$1500 TO $2000 to loan on good real estate security. Prompt inspection, no red tape. R. J. MOORE, 1706 W. 48th st. Phone Ver. 4479.

APPLICATIONS wanted for amounts to $50,000 city improved. Prompt service. FULLER, 569102.

TO LOAN—Money on first mortgages up to $25,000. Wilshire or Hollywood income or residence. MR. SCOTT, 567683.

TO LOAN—$6000, $3500, $2500, on first mortgage. West Washington way preferred. 73870.

6 TO 7% MONEY, city, ranches, S. S. EARNEST & CO., 319 Detwiler Bldg. Hugh R. Walker, Jr.; S. Rhea Earnest. 14737.

I HAVE $100,000 to loan on purchase trust deeds or contracts. M. R. HAMELL CO., 617 W. 6th st. Main 5567 or 62696.

TO LOAN—$10000 to $40000 at 7% and 8% as conservative 1st mtg. FARNSWORTH BROS., 1017 Van Nuys Bldg. 61200.

TO LOAN—$10,000, 7%, city improved property; will divide. Quick action. J. H. SINNETT, 522 Title Ins. Bg. 66369.

PLENTY of money for reasonable loans. M. J. FERGUSON, 221 Story Bldg. Main 4911.

$4000—PRIVATE money to loan at once. HANLEY, 325 Story Bldg. 62706.

PRIVATE MONEY FOR GOOD LOANS.
STACE, 219 O. T. Johnson Bldg. 61757.

Money

...CHANGES—
Of Many Kinds
Miscellaneous

...SALE—
A GOOD MEAT MARKET
AND BAKERY BUSINESS
Complete and modern equipment. Good location in thriving town with busy trade at reasonable rent. Communicate with
H. H. GRIFFITH,
Calexico, Cal.

ATLAS INVESTMENT CO.,
...Title Insurance Bldg., 6th & Main.
...Manufacturing business; ...clearing $6000 month; ...Rent $250; ...Price $4200.

...business, Wilshire dis...good, public market, ...month. Price $4200.

...Transfer business. Price $600; ...speed-wagon, Ford truck, ...month, and 5-room house.

...Confectionery and grocery, ...6-room and bath, in ...room and wife. Price $...

...LEHMAN.
(BUSINESS OPPORTUNITY)

WANTED IN BUSINESS ...
...ERAGE OFFICE, OR BRANCH ...
...DINARY OPPORTUNITY OFFERS ...
...TOR A HIGH CLASS MAN. ...
...MAN; EXPERIENCE UNNECESSARY. ...
...BUSINESS AND FAMILIAR WITH ...
...LOS ANGELES PROPERTIES. ...
...APPLY OWNER, ...
...SUITE 327 CONSOLIDATED BLDG. ...
...TY CO. BLDG., ...
...6TH AND HILL STS.

...AUTO PAINT SHOP, 1 ...
...ly located and ...
...selling, owner, Price $6500 ...
...to exam. 3070 S. MAIN.

...ARMS CALIFORNIA CORPORATION ...
...NEED OF TWO MEN OF ...
...CHARACTER AND INTEGRITY, ...
...THOROUGH BUSINESS EXPERIENCE ...
...ORDER TO TAKE CARE OF ...
...EXPANSION. GOOD INVESTMENT ...
...ESSARY. INVESTIGATE ANYONE ...
...WITH EXCEPTIONAL EARNING ...
...THIS IS UNUSUAL OPPORTUNITY ...
...FORTED BY RESPONSIBLE ...
...MENT AND IDENTIFIED WITH ...
...BANKS IN SOUTHERN CALIFORNIA. ...
...ADDRESS Y, BOX 76, TIMES OFFICE.

...BARBERS.
...SELL GORDON, specializing bak...
...best lot of fixtures in Cal. Cal. ...
...Main 8091.

...LIGHT MFG. & TIRE BU...
...Invest your money where you ...
...your life is insurable. We ...
...this is practically assured and ...
...Wonderful opportunity for ...
...should be $200 per month. ...
...grown in one of the most ...
...cities in California, and will ...
...to $1000 per month. ...
...No time or attention on your ...
...sorry. Want an investment ...
...$100 and more. Call for ...
...Sun., call or address 218 WIL...
...LENDER BLDG. Phone ...

...HAVE 20 acres of good level ...
...leased and am now ...
...and rock-crushing plant on ...
...contract for the sale of ...
...worth of rock and gravel. ...
...paying streets in city of ...
...sell all our plant, will ...
...Call at our office and ...
...Terms can be arranged. ...
...pit. Want someone to keep ...
...Will sell for $25,000 cash. ...
...ING SAND & GRAVEL CO., ...
...INGHAM, 708 E. Anaheim ...
...Beach.

...LARGE, ESTABLISHED ...
...Firm established in L. A. ...
...Net profits past year over ...
...offer to interest party ...
...financed; business must ...
...other bank business and ...
...ference and require the most ...
...Call 9 to 12 a.m. only. ...
...MR. DALTON, 1...
...Hellman Bldg.

...A BUSINESS man of ...
...ventilate a proposition ...
...you make all of your ...
...week by talking to ...
...of the best articles in the ...
...Los Angeles? I have ...
...made. No trifles or time ...
...see. I want only a ...
...Address Y, box 47, ...
...BRANCH.

...A RARE OPPORTUNITY ...
...established business ...
...Address Y, box 47, TIMES ...
...around $1000 net. ...
...to wood working ...
...furniture, equipment ...
...partner; active and ...
...handling; large ...
...CHAMBER OF COMMERCE.

...ESTABLISHED manufacturing ...
...large factory with ...
...gives a lifetime ...
...will handle, to ...
...TIMES BRANCH.

...ELECTRICAL and PLUMBING ...
...offers ...
...Hlgo. Work 6 to 10 ...
...electrician ...
...essentials. ...
...Boulevard.

...RUG AND CARPET CLEANING ...
...Well established, ...
...delivery car. ...
...for sale or exchange for ...
...estate. Will ...
...will make ...
...Inquire 2503 W. ...

...WANTED—A live ...
...money in Los Angeles ...
...and sidewalks ...
...from $10,000 to $15,000. ...
...Times Branch.

...$5 SHARES of stock in a ...
...automobile ...
...Address ...
...Times Branch.

...WANTED—Partner to buy ...
...established bakery; ...
...Address Y, box ...
...E. 4TH ST., ...

...WANTED—Will sell ...
...small, good business ...
...with ...
...Times Branch.

...YOU business ...
...to make it ...
...Times ...
...BRANCH.

...FOR SALE—Grocery and ...
...formerly doing from ...
...Address ...
...Times Branch.

...FOR SALE—Or exchange, ...
...27 rooms and ...
...1411 DE LONG ST.

...WONDERFUL opportunity ...
...only ...
...5728 PASADENA AVE.

...10-PUMP ...
...cigarettes, ...
...rent $90; ...
...Lily ...
...Address Y, box 39, TIMES ...

...ARTISTICALLY furnished ...
...must sell ...
...Call ...

...WILL sacrifice ...
...Address ...
...small ...

...FOR SALE—Or lease, ...
...Address ...

BUSINESS CHANCES—
Of Many Kinds
Business—Classified

DRUG STORE, (corner,) in busy part of L. A., very attrac. equip.; modern, high-class block; nothing dead; bound to grow; maximum rental agr. Good lease, low rent. Receipts are $8000 mo. Investigate from any angle. Very good reasons for selling. $4800 will handle. Wonderful opening. "HERALD," 211 Black Bldg., 4th-Hill.

DRUG STORE, HEART DOWNTOWN DIST. EQUAL 1/3 THS. DISAGREEMENT OF PARTNERS COMPEL SALE. CLEARS $1500 MO. PRICE $22,000. TERMS. 406 S. HILL, SUITE 1004.

DRUG STORE and sundries, west side; 10-year lease; worth price asked. Good bus. WEST 6021. 1325 REID ST.

DRY Goods, imported from mills; will turn over agencies to party reliable and having small capital, advertiser retaining small interest. Address H, box 9720, TIMES BRANCH.

ELECTRIC Store Santa Monica, bargain. Address Y, box 50, TIMES OFFICE.

FEED, fuel and transfer business. Located in the midst of many poultry ranches in the southeast. Average monthly receipts about $5000 per month, without any salesman's salary to come out of the profits. A real live business that a man and wife can take care of. Will exchange to $9000 for suburban poultry ranch. Address Y, box 144, TIMES OFFICE.

FEED STORE; DANDY LOCATION; NICE CLEAN STOCK; DOING GOOD BUSINESS. 1019 CENTRAL AVE.

FLOWER Shop, a little gold mine, with one of the best locations in city; long lease; small rent. Address Y, box 47, TIMES OFFICE.

FRUIT and grocery, cash store, best location in Santa Ana. A money-maker. Very cheap if sold at once. This is a rare opening. 115 E. 4TH ST., Santa Ana.

FRUIT stand, stead in town, doing a good business; next to one of largest theaters in southwest; transfer corner. See owner at 4006 S. VERMONT. Ver. 2468.

FRUIT and vegetable stand. Must sell. In chain store; best location in Santa Monica. $200 and invoice. 2826 WASHINGTON BLVD., Ocean Park.

FRUIT stand for rent. Apply PUBLIC MARKET, 2620 W. Pico Blvd.

FURNITURE store. New and used stock. No competition, cheap rent; present owners been here over 3 years. Take lot as part payment. KROESEN, 5020 So. Park, South 5862-J.

GARAGE BARGAIN.
7-yr. straight lease, cheap rent, big storage, fine downtown location. $2000 will handle. Best buy in the city. See RICH, THE GARAGE MAN, 424 S. Flower St.

GARAGE, LEASE, REPAIRS, POWER MACHINES, BRICK, CLEARS $450 UP. ACCOUNT DEATH WIDOW WILL LEASE TO RELIABLE MAN; CALL 811 STOCK EX., 628 S. SPRING.

GARAGE, large money maker, located in heart of city. Investigate this one. Do business with owner directly. Reasons for selling, other interests. Price right. See JOE McDONALD, 2261/2 S. Main.

GARAGE and repair shop, fully equipped. Storage, plenty of work, 6-yr. lease, cheap rent. $4000; $2000 cash, balance easy. 1426 TEMPLE.

GARAGE must be sold this week. 1st-class garage and sales agency; good lease. Rent cheap rather than it. See Owner, 4100 S. VERMONT.

GENERAL store near Los Angeles; about $12,000. Wonderful buy. Good money making business. Sell any reasonable offer or trade for real estate. Quick action needed, therefore some one will pick this up so that money will be made as a result. See IRVING TURNER, 2150 E. 1st, Los Angeles 33.

GROCERY in west side apt. house section. Daily sales $200, all cash. 5-yr. lease, to rent to pay. Will invoice about $9000. CASH GROCERY, living-rooms and bath. Rent $50, 2½ years. $60 daily. $3650 or invoice.

GROCERY. Call Mr. Aron, with AVERILL-WETMOUTH CO., INC. 725 So. Olive St., Realtors, bdwy. 8048

GROCERY $1100. CASH. TERMS. DOING 900 DAY UP. FINE BRICK, 5 YEAR LEASE, IN RESTRICTED WILSHIRE DIST. FORD DELIVERY CAR. BEST BUY IN CITY. 811 STOCK EX., 628 S. SPRING.

GROCERY and meat market, one or both, in high-class, established section. Cash-and-carry, steady maker. Sales average $75 and up 4 day. Only one competitor. Principals only. PHONE 251421.

GROCERY, fruit, vegetable, cigars, tobacco and confectionery, average sales $500 to $600 weekly. Rent $70 monthly, 2½-yr. lease, $4500 cash or will finance. No trades. Address X, box 2000, TIMES OFFICE.

GROCERY store, don't bother, we have 60 well-paying stores, $850 to $7500, for sale. See us before you buy. L. SCHIFF-FLEISCHMAN CO., 408 San Fernando Bldg. 406 S. Main.

GROCERY business, $5000. Located in busy part of L. A. Doing over $1250 day cash sales, 17¢ cheap rental. Must sell account death in family. Money-maker. See IRVING TURNER, 253 S. Los Angeles st.

GROCERY, west side, clearing $200 month. U. S. Patent on only $500 dp. cash. $25 per week buying routine; rent $35. Call 308 DELTA BLDG., 426 Spring.

GROCERY, fix. side, doing good business, 3 rms. Rm. Lease, rent $40. Sacrificing for $900, quick sale. 524 TITLE INS. BLDG., 6th-Spring.

GROCERY fix. west transfer cor. Doing $20 day & large liv. rms., lease, low rent, quick sale, $1250. 524 TITLE INS. BLDG., 6th & Spring.

GROCERY on W. Washington, with 5 living rooms. Rent $40. Lease. Fine fixtures, $750. Price all invoice for this bus. Room 487, 124 W. 4TH ST.

GROCERS, save time. We have nearly every available store. Complete ACCURATE information. Lottmann Watson. GROCERY FIXTURE CO., 419 E. 2nd Angeles st.

GROCERY and meat market, doing good business, five-year lease, cheap rent. Will invoice or trade. Address X, box 1921, TIMES OFFICE.

GROCERY, receipts $200 daily; best location; Western ave. Price $3500. 308 BYRNE BLDG., 253 S. Broadway.

GROCERY, Western ave. corner, $15,000 cash business last year. Rent $50. Yet, VERMONT 5211.

GROCERY, $1500. No fixt. to buy. Rent $35. Best buy in city. 308 BYRNE BLDG., 253 S. Bdwy.

GROCERY, 5 living rooms, doing good business, bargain. 2319 W. 24TH ST.

GROCERY. Cash, no delivery. Best corner on San Pedro St. 1900 S. SAN PEDRO.

GROCERY with 3 living rooms. Rent $30 also. 442 STANFORD AVE.

GROC., nr. H. school, rms., fixtures. Fine chance. 173 N. Milo, Huntington Pk.

HARDWARE store. One of the best openings in Los Angeles for hardware store. Long lease, free rent until started. Will sell on liberal terms and acquire. Phone us. Large store to 15-ft. alley. Prominent corner and one of the best buildings on Western ave. Have man who is willing to take half interest with experienced hardware man. Phone Holly 2918, or address BOGARDUS, 1519 N. Western ave., Hollywood.

HARDWARE, new, clean stock and attractive fixtures, 5-year lease, reasonable rent. A good buy. OWNER, 504 South Fair Oaks Ave., Pasadena. Open Sun. 'til 5.

HARDWARE Store. Stock $2000. Fixtures $500. Fine location in fast-growing southeast. Phone VER. 1076 for appointment.

HARDWARE STORE; stock, fixtures, doing $18,000 business; $7,000. Lincoln 3754.

HAND Laundry, fully equipped, good location; reasons for engaging, data, reasonable rental, sacrifice for quick sale. Address BOX 13, Ocean Park, or 610 WASHINGTON BLVD., Venice, Cal.

HARDWARE store, established 12 yrs. Good location, invoice about $35000; rent reasonable. 4406 SO. PARK AVE.

LAUNDRY for sale, hand laundry. Must sell on account of sickness. Come and see us or write your offer. 2214 S. UNION.

LINGERIE and gift shop, Hollywood. Good paying business must sacrifice account other business. $3500 is less than invoice. Wonderful imported stock 5-yr. lease, $100 mo. 6907 HOLLYWOOD BLVD. 577778.

LUNCHES & DELICATESSEN IN FAST-GROWING GLENDALE. OLD ESTABLISHED OWNER'S REASON FOR SELLING IS GOING INTO MFG. THIS IS CLASSY PLACE & HAS LARGE PATRONAGE. TRIAL TO PROVE PROFITS ARE $500 MO. DETAILS 605 E. BROADWAY, WHITE 1004.

LUNCH ROOM, $800 worth dishes, in busiest corner near P. E. Depot. Lease. Bargain. Call 302 DELTA BLDG., 426 S. Spring.

LUNCH COUNTER business; excellent west side location; clears $200 mo. only $950 down, bal. out of profits; rent $50; 3-yr. lease. See Ida. Rm. 485, 124 W. 4TH.

LUNCH ROOMS AND RESTAURANTS from $250 up. We specialize in these in and out of the city. PACIFIC BUSINESS EXCHANGE, ROOM 485, 124 W. 4TH ST.

LUNCH Car for sale cheap. Doing good business. ELAUSON & SANTA FE AVE.

LUNCH counter stock-in-trade, make offer. SEALL, 2521 Santa Monica Blvd., 3rd and Spring.

MANUFACTURING business for sale; established. Completely equipped with modern machinery. Manufactures greatly used article. Address X, box 1921, TIMES OFFICE.

MEN, we will try out establishment; shirts, underwear, hosiery; agents required. Call 305 Stz. C., L. A., between 11 and 1.

MEN, see H. W. 6TH ST. before you rent or lease. Our rent is low and let me show you a real up-to-date business you can handle. Rent Suite 1004, 607 S. HILL ST.

MEN, we will open and have one thoroughly reliable business for young man in each of 218 principal cities in U. S. A., for prepaid lease. Address Y, box 1, TIMES BRANCH

MOONEY GAINS 15 LBS. ON IT

States Tanlac Built Him Up Wonderfully

Ended Biliousness, Headaches and Dizziness

Feels Like a Brand New Man, He Declares

F. R. Mooney, 1714 Arapahoe St., Los Angeles, Cal., is still another who is enjoying a wonderful appetite, perfect digestion and robust health as a result of the use of Tanlac. Mr. Mooney's own statement follows:

"What I needed was an all 'round building up and Tanlac has done that very thing. For a year or more I had been run-down, without energy, and that tired feeling was on me all the time. My nerves wouldn't let me sleep half the night and my appetite had failed me so completely I couldn't eat a bit of breakfast. I was also troubled with constipation, headaches, biliousness and dizzy spells, and felt 'all in' most of the time.

"Tanlac helped me almost from the very day I began taking it. I have a wonderful appetite now and have gained fifteen pounds. In fact, I'm just the same as a new man and I believe Tanlac will help anyone."

Tanlac is for sale by all good druggists. Over 35 million bottles sold.—[Advertisement.

INDIGESTION !!! UPSET STOMACH, GAS, GAS, GAS

Chew a few Pleasant Tablets. Instant Stomach Relief

Instant relief from sourness, gas or acidity of stomach; from indigestion, flatulence, palpitation, headache or any stomach distress.

The moment you chew a few "Pape's Diapepsin" tablets your stomach feels fine.

Correct your digestion for a few cents. Pleasant! Harmless! Any drug store.—[Advertisement.

Louis B. Clark

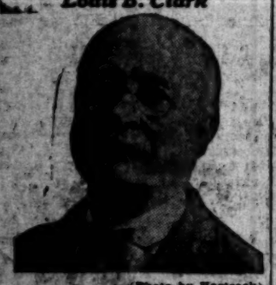

(Photo by Hartsook)

Los Angeles.—"Before my retirement I was for 24 years a druggist and during that period sold many thousand bottles of Dr. Pierce's remedies. I could always feel perfectly safe in recommending a medicine put up by Dr. Pierce of Buffalo, N. Y., and it is a pleasure for me to state that during all the years I sold medicine I never had a single complaint regarding Dr. Pierce's remedies, but have had hundreds of people tell me how much good they have derived from them. I had, and still have so much confidence in these medicines that when I need a tonic I take the 'Golden Medical Discovery' which clears my system of all unfavorable symptoms giving me a tone and feeling of perfect health.

"When my bowels and liver become a bit sluggish I take one of Dr. Pierce's Pleasant Pellets, for there is nothing I know of that will so gently and thoroughly relieve the body of digestive disturbances."—Louis B. Clark, 1611 E. 29th St.

Write Dr. Pierce, President Invalids' Hotel in Buffalo, N. Y., for free medical advice, or send 10c for trial pkg. of any of his remedies. —[Advertisement.

Recovers From Croup

"My boy had a very bad attack of croup. Tried everything but nothing did him much good. Then I used Foley's Honey and Tar and he not only recovered quickly but he has had no trouble since," writes Mrs. Williams Sims, Burlington, Wyoming. Coughs, colds and croup quickly relieved with Foley's Honey and Tar, the largest selling cough medicine in the World. Free from opiates—ingredients printed on the wrapper. Stood the test of time, serving three generations. Refuse imitations and substitutes. Insist on Foley's Honey and Tar. —[Advertisement.

T-W 3-Star Damask WINDOW SHADES Guaranteed by SWEM The Window Shade Man 1518 So. Grand Ave.—Bdwy 6145

HIGH GRADE JEWELRY AND WATCH REPAIRING Kinehan & Co. JEWELERS 445 W. Fifth St. Stair Insurance Bldg. Main and Fifth

HERE IN TIME THOUGH TRAIN IS LATE

Eastern Jazz Exponents Come for Opening of Playhouse

Cross Continent to Play Here

Warings Pennsylvania Orchestra, when it arrived here yesterday to play at Grauman's Metropolitan Theater.

THOUGH their train was two two hours late yesterday, Waring's Pennsylvanians arrived in time to fulfill two engagements—one at the Soldiers' Home at Sawtelle next Wednesday morning, the other at Grauman's Metropolitan Theater tomorrow night.

Waring's Pennsylvanias are declared to be the finest jazz band in the United States. Everyone of the number is a college graduate, either of Pennsylvania State College or of Toronto University, and everyone is a versatile musician and a vocalist as well.

The engagement at the Soldiers' Home is by arrangement with The Times for the benefit of the veterans. The concert, which will take place at 10 a.m. will make Sawtelle fairly ring with patriotic and jazz music.

The Pennsylvanians have just closed a fourteen-week engagement in Chicago. Sid Grauman, who brings them to Los Angeles, says this is the longest run ever played by a musical organization of the kind. Waring's Pennsylvanians are known favorably, he says, in New York, Pennsylvania, Illinois and Missouri.

BUS PLAN TO BE OUTLINED

Board of Public Utilities Will Meet Today to Hear Proposal of Eastern Capitalists

The Board of Public Utilities will hold a special meeting this morning to consider the application presented by former Secretary of the Treasury McAdoo, as counsel for E. F. Simms, former Congressman Joseph L. Rhinock and other eastern capitalists for a permit to operate double-deck passenger-carrying motor busses over thirteen routes in various parts of the city.

It is expected that Richard W. Meade, who organized and managed the Fifth avenue bus line in New York City, and is to have charge of the Los Angeles system, will appear this morning before the board to explain the purposes of the company. The members of the Board of Public Utilities are Walter F. Leeds, president, and John P. Kennedy and E. F. Bogardus. The latter was recently appointed by Mayor Cryer to the commission.

When the application for a permit for the new $2,000,000 bus line was filed with the City Council unexpectedly on Tuesday morning, it was read and then referred, as is usual with such applications, to the Board of Public Utilities for a report and recommendation.

THIRTEEN ROUTES

It is expected that after this morning's special meeting of the board, the application will be referred to Chief Engineer H. Z. Osborne Jr., of the commission for an engineering report and recommendation as to whether the application should be granted; and whether the motorbus line operation in Los Angeles is practicable, feasible and desirable. The board will then either recommend to the Council that the application be granted or denied, and then the application will be sent by the Council to its Public Utilities Committee, of which Councilman Sanborn is chairman, for a report and recommendation. The power to grant or deny the application rests with the City Council.

The thirteen proposed routes for the double-deck motor busses are largely in the western and southwestern part of the city, and outside of the downtown congested area, inside of which passenger-carrying motor busses are now prohibited, as a result of an ordinance enacted several years ago after the war against the "jitneys."

The new company's application states that it will be impossible for the new bus lines to give the public maximum service without some operation in the congested area, though most of the bus lines would operate outside of this area.

ORDINANCE IN WAY

"It would be strongly in the public interest," the motor bus company's application states, "to permit these busses to operate through and across the heart of the business district." If the City Council takes this view of the matter, it will then be necessary to amend the "antijitney" ordinance.

The fare proposed to be charged on the busses will be ten cents and in some cases, fifteen cents, the application states, and if the application is granted, the organizers of the company stated it is proposed to place in operation over the thirteen routes at least 125 double-deck busses.

WOMAN HELD AS FORGER

Charged with having passed more than a dozen worthless checks, Ellen Courtney, 25 years of age, was held by Justice Follette yesterday under $2000 bail. Eight checks ranging from $10 to $30, and said to have been forged by the woman, were introduced as evidence.

K-H-J The Times RADIOPHONE

TODAY'S PROGRAM

12:30 to 1:15 p.m.—Esther Tapia, soprano, and Ernesto Rubio, tenor, will sing selected solos and duets. News Items.

6:45 to 7:30 p.m.—Carter Trio, Gaylord B. Carter, pianist, Florence May Carter, violinist, and Charles D. Carter, 'cellist, will play selected numbers. Newton Hall, 9-year-old singer, will sing "The Land of the Sky Blue Waters" and "All for the Love of Mike." Bedtime story.

8:00 to 9:30 p.m.—J. McDonald Stephen, baritone, will sing "My Ain Folk," "Jessie's Dream," or "The Relief of Lucknow," "Trixie from Dixie," "The Message Boy," "When I was 21." Cecilian Trio, Caroline Weekes Helms, violinist; Helen Hundel, 'cellist; Leah Helfer, pianist, will play "Spanish Gayety," by Eno; "Merry Wives of Windsor Overture," by Nicolai; "Serenade," by Toselli; "Fete de Seville," by Marchetti; 'cello solo by Helen Rundle, "Berceuse" from "Jocelyn," by Godard; trio number, "Opera Mirror Selection," by Tobani; "Roses of Picardy," by Wood; "Dance of the Hours" from "La Gioconda," by Ponchielli; piano solo by Leah Helfer; violin solo by Caroline Weekes Helms, "Nocturne E Flat," by Chopin; trio number, "Scherzo," by Napravnik. Dr. Eugene Francis Storke, lecturer, will talk on "Robert Burns and His Influence upon Humanity." News Items.

IDENTITY SOUGHT

Injuries sustained by an unidentified Mexican late Tuesday when he was struck by an automobile driven by George G. Gillet of 1542 West Fifty-fifth street, proved fatal yesterday, when the victim died of his injuries at the Pacific Hospital. The body was removed to the Ivy Overholtzer mortuary. Police are trying to establish the man's identity. A crucifix tattooed on his left arm and the initials "D. D." on his right arm are the only clews.

SUSPECT SAYS CRIME TAUGHT

That he is a graduate of a "crime school" in Los Angeles, which taught him burglary and other arts of the underworld, was, the police say, the declaration of Albert Thomas, 19 years of age, when he was brought in from Venice by Detective Sergeants Kaizenberger and Williamson. Thomas, the detectives declare, gave them the name of his asserted instructor and a search is being made for the man.

Thomas also said, the police assert, that Louis Gargano, employed in a pool room at 133 East Third street, told him he would need a revolver in his new business and sold him one. Gargano was arrested by the police, charged with selling a pistol without a permit.

Thomas was arrested by Detective Captain Frank Watson of the beach city on a description furnished by the local police. It is asserted Watson entered a room in the Leland Hotel, 116½ East Fifth street, on Dec. 28, 1922, and stole several articles of small value. Thomas told the police, they say, he had committed several burglaries, using a screw driver as his only tool. He entered places, the police declare, by unscrewing transoms and wriggling over them, having learned agility in the Navy.

POSLAM OFTEN ENDS PIMPLES IN 24 HOURS

Folks who know what Poslam can do don't worry any more about pimples!

Whenever any of these annoying eruptions appear, they just dab them at night with that gentle, healing ointment. It is so concentrated that by the next morning the pimples have sometimes dried away. If they aren't all gone then, touch them again with a bit of Poslam. This seldom fails to do the trick, and it is so nearly flesh-colored that it is hardly noticeable on the face.

Washing the face with Poslam Soap and hot water helps the treatment wonderfully, and the regular use of Poslam Soap tends to KEEP the complexion clear. For trial sample, send 10¢ to POSLAM, 245 W. 47th St., New York.

Hamburger's MUSIC SALONS

Established 1881

Only 3 More Days—January Sale

Used Pianos and Phonographs

Uprights, Players, Grands

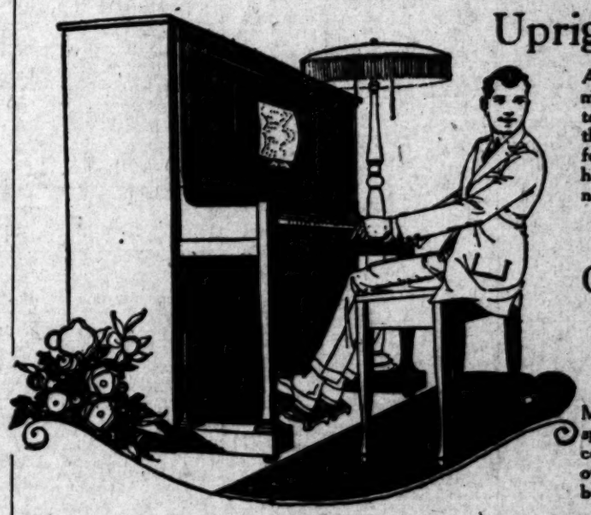

A sale of interest to parents of small children, music teachers, concert hall owners and dancing teachers. For splendid are the savings on these used pianos, as many included are known for sturdy quality that will "stand up" under hard and constant playing and practice. Well noted makes as

Knabe, Steinway, Chickering, Mason & Hamlin and Others

Priced 174.50 to 580.00

Many know the values represented by these splendid pianos in this sale. All are in excellent condition—carefully gone over in our own workrooms—Now surely is the time to buy!

Used Phonographs, 10.00 to 100.00

Famous makes, including many taken in exchange on Victors and Brunswicks, demonstrators, samples and a few discontinued case designs. All plainly marked with the sale price reductions. Reductions that will be in force only the remainder of this week.

Brand New Pianos in the Sale

Uprights — Just received, 1923 models. Colonial case in mahogany designs—the product of a firm of 40 years' reputation 294.50

Players — Mahogany case, automatic tracker, transposing device—other 1923 features. Your opportunity! Only 375.00

Grands — Just the right size for a home, low or small apartment. Well known make, excellent in tone, now 575.00

Convenient terms of payment on any instrument purchased in Hamburger's Music Salons. Play while you pay.

(Hamburger's Music Salons—Fifth Floor—Today)

AUCTION!

T. A. CLARK COMPANY
GOOD HOUSEKEEPING SHOPS

1200 WEST EIGHTH STREET, CORNER GARLAND

TODAY, JANUARY 25, 1923

SALE STARTS 10:00 A. M. SHARP

$25,000—STOCK—$25,000

Electric Clothes Washing Machines, Electric Mangles, Family Electric Dishwashing Machines, Electric Vacuum Cleaners—Everything Electrical

First time such a fine, large number of high grade Electric Clothes Washing Machines, Mangles, Irons, Vacuum Cleaners, Dishwashing Machines, etc., has ever been placed on public auction in this city.

BE SURE TO ATTEND THIS SALE

NOTICE

To Families, Dealers, Merchants and others interested, my instructions are to dispose of all these machines at the highest bidders' purchase of cost. My best efforts will be to please my patrons. I'll sell by the piece, to suit family bidders, and to talk to suit the dealers and merchants. There will be no partiality or favors shown. I will sell different articles by request, therefore saving time and worry. But remember, this is a bona fide Auction where bonafide bidders will not be interfered. My success in the past as an Auctioneer in this city lies in the fact that I have gained the confidence of the buying public by conducting only straight auction sales. Respect, courtesy, appreciation and fairness to all is my motto.

As I stated before I am instructed to sell to please—give everybody a chance—please everybody; sell by the piece to please the family buyer; sell in lots to please the dealers and storekeepers. Make it quick big bona fide Auction—forget the cost—and, if possible, pay special attention to sale requests.

OPEN FOR INSPECTION 2 DAYS BEFORE SALE

From Monday, January 22, to Wednesday, January 24, Day of Sale, you will be welcomed by experienced Electric Machine Salesmen, who thoroughly understands all different machines, to demonstrate and explain how to run and care for machines. Also, where to purchase parts, etc.

INVITATION

We will be pleased to have you call anytime between now and day of sale, to acquaint yourself with the machine you are desirous of purchasing.

PLENTY OF MACHINES FOR ALL

SALE STARTS 10 A. M. PROMPTLY AND WILL CONTINUE ALL DAY AND EVENING

SEE LIST BELOW

16 Easy Copper Electric Clothes Washers, each	$125.00	4 Small Speed	Royal 1 ..... 9.50- 12.50
19 Easy Zinc Electric Clothes Washers, each	140.00	4 Small Flat	2 Nickel T Warmers
13 Easy Galvanized Electric Clothes Washers, each	135.00	4 Small Hanging	2 Nickel Forks
6 Eden Electric Clothes Washers, each	135.00	2 American Sibley Mentors	1 Nickel T Kettle
20 James Electric Clothes Washers, each	110.00 to 125.00	1 Large Coffee Pots	1 Nickel Urn
10 No. 7 Woodrow Electric Clothes Washers, each	130.00	1 6-lb. Hot Point	2 Milk Bottle Warmers
11 No. 4 Woodrow Electric Clothes Washers, each	115.00	11 American Bear Head Pads	1 Cigar Lighter
6 No. 4 Woodrow Electric Clothes Washers, each	140.00	1 H. B. Vib. No. 17-262501	2 Nickel Shaving Mugs, small
9 No. 5, 10 and 12 Electric Clothes Washers, each	$155.00 to 160.00	1 Univ. Irons, No. 2-0	2 Nickel Shaving Mugs, large
7 Miscellaneous—Thors, Conquests, etc., each	$110 to 175.00	11 5-lb. American Irons	2 Aluminum Percs.
7 Simplex Ironers, etc., each	$130 to 150.00	1 Univ.	1 Sugar
22 Electric Dishwashers, each	125.00	1 Edison, 2 lbs.	1 Creamer
20 Hoover Electric Vacuum Cleaners, each	90.00	1 American Iron, 6¼ lbs.	2 Asbestos Irons
40 Eureka Electric Vacuum Cleaners, each	80.00	11 Universal Grill, E-2500	16 Flashlights
24 American Electric Vacuum Cleaners, each	60.00	1 Universal Grill, E-500	1 Water Heater, for three
24 Royal Electric Vacuum Cleaners, each	60.00	5 Universal Waffle, E-500	1 Doorbell
4 Well Waffle Irons		MISCELLANEOUS	11 Transformers
5 Univ. Heating Pads, No. E-6040		88901 Hurley $110.00	1 Curling Iron Warmer
1 Thermos, E-1544		113 Elec. Rad. 67.50- 69.00	1 H. B. Heater and Rheostat
4 Asbestos 6½ lbs.		218 Hotpoint 75.00- 80.00	1 H. B. Heater attachment (Jap, etc.)
1 American Iron Grill, No. 8275		223 Elec. Rad. 67.50- 69.00	1 Fuse
5 Hot, 5 lbs.		274 Elec. Rad. 67.50- 69.00	1 Large Heater
1 Even Heat, 2 lbs.		284 Elec. Rad. 67.50- 69.00	1 Thermos Bladders
1 Flashlight Case		341 Elec. Rad. 67.50- 69.00	1 Mixer
1 Light Rack		900 Koerber Cooker 84.50- 85.00	1 Electric Vulcanizer
Shelves and Counter		1210 H. P. Cleaner 12.50	1 Electric Heater
2 Glass Showcases—1 large		1226 Hoover Cooker 84.50- 85.00	1 Griddle
4 Dry Cells		1241 Hoover Cooker 84.50- 85.00	2 Pan Warmers
14 Iron Stands		18264 Cad. Cleaners 60.00	2 Nickel Nursery Heaters
1 Hoover Special		H-18644 Hotpoint Cleaner 60.00	2 Table Lamps, 1 brass, 1 gunmetal
3 Large Piare Flashlights		2211660 Ohio Cleaner 60.00- 65.00	2 Chafing Dishes
2 Small Piare Flashlights, 1 old		2252654 Ohio Cleaner 60.00- 65.00	11 Waffle
1 Large Straight		4677895 Premier Cleaner 60.00	1 Large Fancy Urn
		468259 Premier Cleaner 60.00	1 Picture Lamp
		91000023 Torr. Cleaner 60.00	1 Enamel Ware Iron
		92000019 Torr. Cleaner 60.00	1 Even Heat Iron, 2 lbs.
		92000020 Torr. Cleaner 60.00	1 6 or 8-lb. Iron
		92045979 Torr. Cleaner 60.00	1 Universal, 6 lbs.
		92045972 Torr. Cleaner 60.00	1 Large Iron
		93970971 Torr. Cleaner 60.00	1 Small Iron
		Sweeper Vac. 10.00	9 Twin Heaters
		280927 Premier 10.00	40 Asbestos Electric Irons
		280967 Ohio 10.00	1 New Home
		4002 Ohio 10.00	2 Stand Lamps
		Hair Drier 1.00	4 Universal Warmers
		Hand Vacuum 1.00	2 American Irons, 3 lbs.
		Hand Pump 1.00	And a great many other articles of all kinds too numerous to mention, all electrical.

ATTACHMENTS

Eureka 2 ..... $5.50-6 9.50

J. D. TUCKER, AS USUAL Auctioneer

Office Phones, Pico 1697, Home 62096
Residence Phone, 79833

Office, 211½ West 2nd Street
Store, 110 S. Spring Street

DR. KING'S New Discovery

Now—check it!

Now—nostrils sore from blowing—throat rough and scratchy—chest tight and oppressive with congestion and coughing—what discomfort!

Then—cool, head-clearing relief following the first dose of Dr. King's New Discovery! How effective—this dependable 50-year-old remedy. Grandma will tell you it is a safe cough syrup for every member of the family. Your druggist has it.

SAN FRANCISCO CHRONICLE

San Francisco's Leading Daily and Sunday Paper

You cannot afford to overlook its special Sunday features which team with interest.

The Chronicle reaches a high buying power class of readers and consistently produces satisfactory results for its advertisers. For advertising rates and detailed information call

R. J. BIDWELL CO.

Pacific Coast Representatives
TIMES BLDG., LOS ANGELES. Fair 98

Subscription Office: Louis Gass, 303 Henne Bldg. Pico 8288.